TAX EQUALIZER OFFICE

TAX EQUALIZER OFFICE

TAX EQUALIZER OFFICE

Digitized by the Internet Archive
in 2011 with funding from
Lyrasis Members and Sloan Foundation

http://www.archive.org/details/reportofsecr19191920flor

REPORT

OF THE

SECRETARY OF STATE

OF THE

STATE OF FLORIDA

For the Period Beginning January 1, 1919, and Ending December 31, 1920

PART I

T. J. APPLEYARD, PRINTER
TALLAHASSEE, FLA.

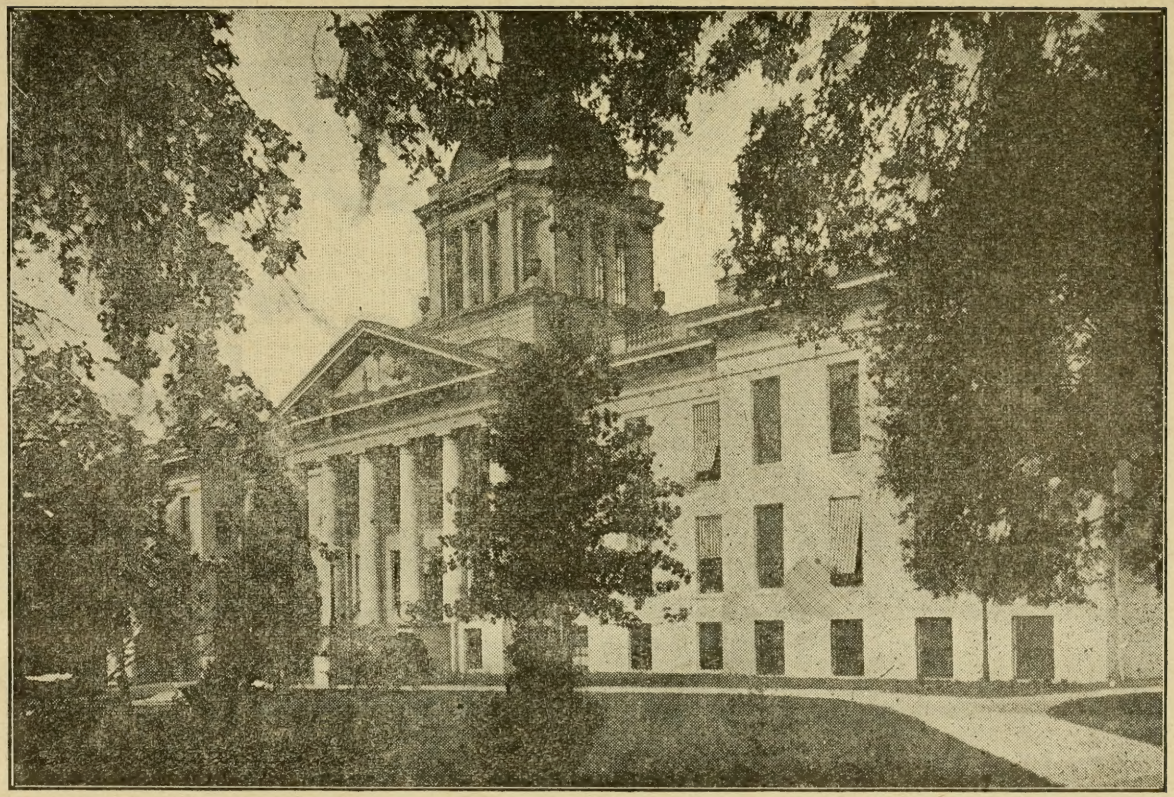

CAPITOL BUILDING, TALLAHASSEE, FLORIDA.

GOVERNORS OF FLORIDA

TERRITORIAL:

Andrew Jackson—July, 1821 to 1822.
William Duval—1822 to 1834.
John H. Eaton—1834 to 1836.
Richard K. Call—1836 to 1839.
Robert Raymond Reed—1839 to 1841.
Richard K. Call—1841 to 1844.
John Branch—1844 to 1845.

STATE:

William D. Moseley—1845 to 1849.
Thomas Brown—1849 to 1853.
James E. Broome—1853 to 1857.
Madison S. Perry—1857 to 1861.
John Milton—1861 to 1865.
William Marvin—1865 to 1866.
David S. Walker—1866 to 1868.
Harrison Reed—1868 to 1872.
Samuel T. Day—(Acting, during impeachment proceedings against Governor Reed), 1872.
Ossian B. Hart—1872 to 1873 (Died in office).
Marcellus L. Stearns—(Acting, June to November), 1873.
Marcellus L. Stearns—1873 to 1877.
George F. Drew—1877 to 1881.
William D. Bloxham—1881 to 1885.
Edward A. Perry—1885 to 1889.
Francis P. Fleming—1889 to 1893.
Henry L. Mitchell—1893 to 1897.
Wieeiam D. Bloxham—1897 to 1901.
W. S. Jennings—1901 to 1905.
N. B. Broward—1905 to 1909.
Albert W. Gilchrist—1909 to 1913.
Park Trammell—1913 to 1917.
Sidney J. Catts—1917 to 1921.

SECRETARIES OF STATE

James T. Archer.

A. E. Maxwell.

C. W. Downing.

F. L. Villepigue.

Benjamin F. Allen.

George J. Alden.

Jonathan C. Gibbs.

Samuel B. McLin.

W. D. Bloxham.

F. W. A. Rankin, Jr.

John L. Crawford.

H. Clay Crawford.

LETTER OF TRANSMITTAL

STATE OF FLORIDA,

OFFICE OF THE SECRETARY OF STATE.

Tallahassee, December 31, 1921.

HON. SIDNEY J. CATTS,

Governor of Florida.

DEAR SIR:

In compliance with the requirements of law I have the honor to submit herewith my report of the transactions of this department for the years 1919 and 1920.

I desire to call attention to the greatly increased and increasing business in all branches of this department, as follows:

Letters Patent issued domestic corporations, 1917-18	881
Permits issued foreign corporations, 1917-18	191
Total	1,072
Letters Patent issued domestic corporations, 1919-20	1,290
Permits issued foreign corporations, 1919-20	292
Total	1,582

Increase in corporations authorized approximately 48 per cent.

Charter tax collected in 1917-18 ..... $ 95,785.00

Charter tax collected in 1919-20..... 192,314.00

Increase in charter tax 108 per cent.

Fees collected and paid into State Treasury for clerical work done by office force in 1917-1918 ..... $5,184.30

Same source, 1919-20 ..... 7,991.45

Increase in fees collected 54 per cent.

The work of this department has nearly doubled in the past two years.

Very respectfully,

H. CLAY CRAWFORD,

Secretary of State.

OFFICIAL VOTE, GENERAL ELECTION, 1920, TABULATED BY COUNTIES

	PRESIDENTIAL ELECTORS																	
	DEMOCRAT						Rep & White Rep	REPUBLICAN					REPUBLICAN, WHITE					SOCIALIST
COUNTIES	MARTIN CARRABALLO	P. W. CORR	CHARLES J. JONES	W. V. KNOTT	J. G. SHARON	G. B. WELLS	JAMES W. ARCHIBALD	F. M. BRELSFORD	LELAND M. CHUBB	B. G. SMITH	E. H. POPE	GEORGE P. WENTWORTH	GEO. W. ALLEN	H. L. CLOUGH	J. H. DRUMMOND	J. W. LOCKE	J. B. McTITLE	FRED. COLE
Alachua	2,952	3,306	3,292	3,310	3,310	3,30[illegible]	1,111	1,064	1,264	1,094	1,075	1,080	45	31	29	31	26	112
Baker	339	329	316	346	309	338	115	85	71	59	64	65	65	33	30	33	23	19
Bay	785	795	788	818	784	80[illegible]	[illegible]	74	62	27	40	38	547	490	540	500	475	71
Bradford	1,206	1,249	1,250	1,269	1,247	1,234	748	212	218	204	218	207	35	39	44	39	40	8
Brevard	817	786	770	894	763	781	[illegible]	477	587	525	548	540	115	92	88	85	74	63
Broward	420	414	398	415	403	407	142	293	289	281	301	290	154	139	129	122	121	107
Calhoun	807	898	836	861	881	85[illegible]	[illegible]	147	154	140	156	142	30	79	14	24	27	20
Citrus	638	647	648	651	647	63[illegible]	94	82	60	40	60	57	26	28	31	29	13	25
Clay	556	525	510	558	491	518	486	305	320	308	301	288	92	49	52	56	48	38
Columbia	1,182	1,235	1,218	1,248	1,216	1,22[illegible]	162	129	110	125	138	126	63	54	38	46	4	68
Dade	4,436	4,381	4,170	4,288	4,093	3,988	[illegible]	3,055	2,974	1,257	2,766	2,711	623	204	158	184	[illegible]	375
DeSoto	2,318	2,440	2,45[illegible]	2,496	2,429	2,461	[illegible]	476	904	943	972	939	353	234	261	261	[illegible]	197
Duval	13,77[illegible]	[illegible]	13,428	13,650	13,091	13,39[illegible]	[illegible]	4,771	4,295	4,411	4,775	4,506	2,359	1,863	1,729	1,960	[illegible]	450
Escambia	3,119	3,446	3,463	3,485	3,422	3,437	[illegible]	1,180	1,211	1,189	1,216	1,348	140	94	97	87	[illegible]	205
Franklin	568	580	570	587	572	57[illegible]	[illegible]	251	241	245	262	231	38	17	37	26	[illegible]	21
Gadsden	1,887	1,557	1,846	1,922	1,915	1,89[illegible]	48	20	16	33	14	16	28	18	17	16	16	18
Hamilton	631	640	686	706	693	69[illegible]	151	120	125	118	128	117	16	11	13	10	[illegible]	15
Hernando	413	619	608	622	615	62[illegible]	42	120	114	104	119	101	48	27	18	11	8	29
Hillsborough	[illegible]	6,645	6,533	6,976	6,385	6,75[illegible]	[illegible]	3,092	3,076	2,627	2,807	2,795	1,319	851	666	674	776	968
Holmes	849	822	851	869	852	85[illegible]	7	524	494	498	502	501	88	86	88	74	91	42
Jackson	2,451	2,376	2,[illegible]56	2,443	2,344	2,348	[illegible]08	449	470	423	468	388	68	84	62	65	48	67
Jefferson	749	711	744	754	728	74[illegible]	39	194	172	156	162	137	37	25	23	2	21	19
Lafayette	629	620	629	618	620	62[illegible]	69	58	64	31	55	53	16	16	6	9	5	10
Lake	1,610	1,709	1,694	1,720	1,685	1,67[illegible]	734	697	704	661	724	703	56	53	59	32	66	52
Lee	[illegible]	932	896	938	877	92[illegible]	426	528	601	553	564	517	62	25	31	19	14	54
Leon	1,402	1,460	1,317	1,412	1,389	1,37[illegible]	[illegible]	340	360	308	335	284	107	50	46	38	53	58
Levy	870	874	872	882	875	86[illegible]	77	337	339	341	329	331	23	18	16	11	11	12
Liberty	411	409	382	416	423	40[illegible]	6	20	19	8	11	11	24	8	7	6	8	18
Madison	920	921	915	920	917	921	[illegible]	25	29	17	14	14	12	12	4	13	6	14
Manatee	1,736	1,73[illegible]	1,72[illegible]	1,790	1,652	1,71[illegible]	484	814	820	730	755	767	117	71	66	69	43	70
Marion	2,443	2,48[illegible]	2,481	2,436	2,499	2,49[illegible]	32	944	1,085	1,054	1,155	1,077	163	92	90	101	41	82
Monroe	946	[illegible]	944	979	923	90[illegible]	410	440	437	447	445	431	192	69	77	105	[illegible]	149
Nassau	967	904	882	900	870	89[illegible]	781	219	220	190	192	106	65	43	33	39	20	22
Okaloosa	[illegible]	514	568	548	565	56[illegible]	411	279	276	276	277	273	125	126	125	124	124	20
Orange	1,950	2,099	2,094	2,055	2,081	2,09[illegible]	447	1,411	1,593	1,339	1,471	1,455	82	114	102	70	54	123
Osceola	754	734	695	728	683	[illegible]	1,035	1,010	1,003	916	960	967	84	31	23	24	15	41
Palm Beach	1,543	1,437	1,400	1,488	1,383	[illegible]	1,892	1,898	1,768	1,675	1,656	1,704	273	77	59	66	50	308
Pasco	1,117	1,173	1,155	1,166	[illegible]	[illegible]5	430	493	504	1,197	500	489	190	159	154	166	157	53
Pinellas	2,905	2,784	3,004	2,848	[illegible]	[illegible]1	2,529	2,313	2,340	1,924	1,903	2,185	345	136	152	124	142	202
Polk	3,786	3,883	3,890	3,918	[illegible]	[illegible]2	1,782	1,187	1,252	1,216	1,238	1,159	452	417	416	421	396	159
Putnam	1,544	1,526	1,464	1,557	[illegible]	[illegible]2	1,181	[illegible]	987	917	979	943	166	106	110	98	97	89
St. Johns	1,799		1,780	1,810	[illegible]	[illegible]4	1,221	881	841	800	865	835	216	177	145	145	128	94
St. Lucie	1,104	1,111	1,060	1,167	[illegible]	[illegible]6	707	606	567	530	560	558	87	62	42	[illegible]	32	64
Santa Rosa	813	813	[illegible]	813	[illegible]	[illegible]13	333	317	314	314	322	321	1	1		1	1	2
Seminole	1,473	1,484	1,474	1,485	[illegible]	[illegible]67	767	685	706	713	715	700	86	54	38	[illegible]	33	73
Sumter	847	926	903	921	904	[illegible]6	219	138	138	155	152	141	89	26	23	[illegible]	21	8
Suwannee	1,493	1,477	1,459	1,486	[illegible]	[illegible]0	382	302	312	259	281	266	81	47	44	[illegible]	51	111
Taylor	558	568	531	563	[illegible]	[illegible]4	128		100	80	84	84	46	34	37	[illegible]	29	8
Volusia	2,716	2,718	2,757	2,763	[illegible]	[illegible]6	2,175	1,846	1,854	1,815	1,878	1,822	410	370	353	[illegible]	356	126
Wakulla	516	525	520	530	[illegible]	[illegible]5	119	89	81	94	99	83	14	19	17	[illegible]	20	3
Walton	1,322	1,290	1,268	1,297	[illegible]	[illegible]5	619	507	535	[illegible]	514	520	75	45	27	[illegible]	4	36
Washington	715	731	729	760	[illegible]	[illegible]7	307	243	258	240	274	231	86	71	76	[illegible]	65	87
Flagler	195	210	192	[illegible]	[illegible]	[illegible]8	74	[illegible]	51	50	54	58	38	17	16	[illegible]	17	73
Okeechobee	222	217	173	237	191	[illegible]0	58	47	34	[illegible]	49	30	46	29	28	[illegible]	16	28
Totals	89,846	87,707	88,984	90,515	87,1[illegible]	[illegible]2	44,853	37,408	37,409	28,884	36,542	29,511	10,118	7,122	6,557	6,19[illegible]	6,192	5,189

OFFICIAL VOTE—DEMOCRATIC PRIMARY ELECTION, 1920, TABULATED BY COUNTIES.

Delegates to Democratic National Convention—State at Large

COUNTIES	J E ALEXANDER	T J APPLEYARD	J E BOWDOIN	J T BUSH	FRANK CLARK	THOS A DARBY	C GIBBONS	A W GILCHRIST	FRANK HARRIS	J B HODGES	BRYAN MACK	PAT MURPHY	G W WARD
Alachua	651	792	317	[illegible]	[illegible]	188	[illegible]	[illegible]	716	[illegible]	[illegible]	201	[illegible]
Baker	70	74	56	[illegible]	193	10	48	[illegible]	[illegible]	[illegible]	[illegible]	[illegible]	[illegible]
Bay	191	444	105	[illegible]	[illegible]	41	[illegible]	[illegible]	167	93	[illegible]	[illegible]	[illegible]
Bradford	314	100	186	[illegible]	[illegible]	[illegible]	[illegible]	601	[illegible]	137	[illegible]	[illegible]	[illegible]
Brevard	293	262	167	[illegible]	304	[illegible]	[illegible]	[illegible]	119	[illegible]	66	[illegible]	[illegible]
Broward	172	119	72	[illegible]	[illegible]	11	[illegible]	[illegible]	[illegible]	[illegible]	[illegible]	[illegible]	[illegible]
Calhoun	166	310	64	[illegible]	[illegible]	[illegible]	[illegible]	[illegible]	[illegible]	[illegible]	[illegible]	71	[illegible]
Citrus	130	363	69	[illegible]	[illegible]	[illegible]	[illegible]	[illegible]	[illegible]	[illegible]	[illegible]	[illegible]	[illegible]
Clay	165	165	98	[illegible]	[illegible]	[illegible]	[illegible]	210	[illegible]	[illegible]	[illegible]	[illegible]	[illegible]
Columbia	[illegible]	[illegible]	159	[illegible]	[illegible]	[illegible]	152	107	[illegible]	[illegible]	[illegible]	81	[illegible]
Dade	1,188	1,793	486	[illegible]	[illegible]	[illegible]	[illegible]	1,175	[illegible]	[illegible]	[illegible]	499	[illegible]
De Soto	612	1,034	408	[illegible]	[illegible]	[illegible]	[illegible]	[illegible]	[illegible]	[illegible]	[illegible]	[illegible]	[illegible]
Duval	2,746	4,443	1,358	[illegible]	[illegible]	[illegible]	[illegible]	[illegible]	[illegible]	[illegible]	[illegible]	[illegible]	[illegible]
Escambia	852	1,226	298	4	[illegible]	18	[illegible]	[illegible]	[illegible]	[illegible]	[illegible]	[illegible]	[illegible]
Flagler	[illegible]	115	86	[illegible]	[illegible]	[illegible]	[illegible]	[illegible]	16	42	[illegible]	[illegible]	[illegible]
Franklin	106	148	40	[illegible]	[illegible]	[illegible]	119	[illegible]	[illegible]	[illegible]	61	60	[illegible]
Gadsden	[illegible]	650	126	[illegible]	[illegible]	[illegible]	[illegible]	[illegible]	[illegible]	[illegible]	186	[illegible]	[illegible]
Hamilton	162	221	166	[illegible]	420	[illegible]	[illegible]	[illegible]	[illegible]	151	[illegible]	[illegible]	[illegible]
Hernando	118	264	110	[illegible]	[illegible]	[illegible]	[illegible]	267	188	[illegible]	[illegible]	[illegible]	[illegible]
Hillsborough	1,692	2,248	754	[illegible]	[illegible]	880	[illegible]	[illegible]	1,958	744	[illegible]	611	[illegible]
Holmes	[illegible]	177	124	[illegible]	280	71	269	[illegible]	131	126	107	[illegible]	[illegible]
Jackson	470	1,315	809	30	[illegible]	162	[illegible]	[illegible]	[illegible]	291	[illegible]	[illegible]	[illegible]
Jefferson	326	318	62	21	181	[illegible]	162	[illegible]	[illegible]	101	[illegible]	[illegible]	[illegible]
Lafayette	112	272	73	[illegible]	[illegible]	47	[illegible]	[illegible]	[illegible]	124	19	[illegible]	[illegible]
Lake	288	461	166	[illegible]	[illegible]	[illegible]	[illegible]	[illegible]	422	113	197	[illegible]	[illegible]
Lee	263	457	121	[illegible]	[illegible]	[illegible]	[illegible]	511	[illegible]	[illegible]	[illegible]	[illegible]	[illegible]
Leon	203	713	65	5	[illegible]	107	267	[illegible]	90	137	[illegible]	[illegible]	[illegible]
Levy	319	412	150	[illegible]	[illegible]	72	[illegible]	528	261	[illegible]	[illegible]	[illegible]	[illegible]
Liberty	105	226	69	[illegible]	145	[illegible]	[illegible]	[illegible]	[illegible]	[illegible]	66	[illegible]	[illegible]
Madison	135	493	124	[illegible]	[illegible]	[illegible]	[illegible]	47	[illegible]	[illegible]	51	[illegible]	[illegible]
Manatee	629	161	165	1	759	[illegible]	[illegible]	[illegible]	[illegible]	[illegible]	101	167	[illegible]
Marion	380	664	181	[illegible]	[illegible]	78	[illegible]	914	[illegible]	189	127	[illegible]	[illegible]
Monroe	[illegible]	[illegible]	159	1	[illegible]	[illegible]	11	[illegible]	[illegible]	[illegible]	[illegible]	[illegible]	[illegible]
Nassau	191	170	91	[illegible]	[illegible]	[illegible]	[illegible]	[illegible]	[illegible]	[illegible]	[illegible]	[illegible]	[illegible]
Okaloosa	[illegible]	[illegible]	115	[illegible]	[illegible]	[illegible]	117	[illegible]	[illegible]	[illegible]	[illegible]	117	[illegible]
Okeechobee	91	105	61	[illegible]	137	[illegible]	[illegible]	[illegible]	[illegible]	[illegible]	[illegible]	[illegible]	[illegible]
Orange	498	509	171	[illegible]	[illegible]	[illegible]	[illegible]	[illegible]	[illegible]	147	[illegible]	[illegible]	[illegible]
Osceola	211	272	89	[illegible]	[illegible]	[illegible]	[illegible]	[illegible]	[illegible]	[illegible]	[illegible]	[illegible]	[illegible]
Palm Beach	[illegible]	652	265	[illegible]	692	[illegible]	[illegible]	[illegible]	[illegible]	[illegible]	119	[illegible]	[illegible]
Pasco	[illegible]	[illegible]	[illegible]	[illegible]	[illegible]	[illegible]	[illegible]	[illegible]	[illegible]	[illegible]	[illegible]	[illegible]	[illegible]
Pinellas	468	765	248	[illegible]	816	121	[illegible]	371	[illegible]	716	[illegible]	[illegible]	275
Polk	660	1,333	374	[illegible]	[illegible]	167	510	1,642	1,155	347	242	[illegible]	302
Putnam	269	637	[illegible]	133	[illegible]	127	[illegible]	[illegible]	[illegible]	[illegible]	[illegible]	[illegible]	[illegible]
St Johns	[illegible]	[illegible]	[illegible]	228	[illegible]	[illegible]	[illegible]	[illegible]	[illegible]	[illegible]	[illegible]	[illegible]	[illegible]
St Lucie	227	310	150	135	[illegible]	[illegible]	[illegible]	[illegible]	[illegible]	[illegible]	[illegible]	[illegible]	[illegible]
Santa Rosa	[illegible]	[illegible]	[illegible]	[illegible]	[illegible]	[illegible]	[illegible]	[illegible]	[illegible]	[illegible]	[illegible]	122	[illegible]
Seminole	422	414	151	119	527	[illegible]	[illegible]	[illegible]	[illegible]	[illegible]	[illegible]	[illegible]	[illegible]
Sumter	[illegible]	[illegible]	[illegible]	[illegible]	[illegible]	[illegible]	[illegible]	[illegible]	[illegible]	[illegible]	[illegible]	[illegible]	[illegible]
Suwannee	[illegible]	[illegible]	[illegible]	138	1,123	[illegible]	[illegible]	[illegible]	[illegible]	[illegible]	[illegible]	[illegible]	[illegible]
Taylor	180	177	117	109	[illegible]	[illegible]	[illegible]	[illegible]	[illegible]	[illegible]	[illegible]	[illegible]	[illegible]
Volusia	1,273	[illegible]	412	249	962	168	184	914	[illegible]	[illegible]	[illegible]	[illegible]	[illegible]
Wakulla	[illegible]	[illegible]	[illegible]	[illegible]	[illegible]	[illegible]	[illegible]	[illegible]	[illegible]	[illegible]	[illegible]	[illegible]	[illegible]
Walton	152	[illegible]	[illegible]	[illegible]	[illegible]	[illegible]	[illegible]	[illegible]	[illegible]	[illegible]	[illegible]	[illegible]	[illegible]
Washington	[illegible]	[illegible]	[illegible]	[illegible]	[illegible]	[illegible]	[illegible]	[illegible]	[illegible]	[illegible]	[illegible]	[illegible]	[illegible]
TOTAL	21,127	[illegible]	[illegible]	[illegible]	[illegible]	5,371	19,098	36,911	18,719	[illegible]	[illegible]	[illegible]	[illegible]

Delegates Democratic National Convention—Congressional Districts; United States Senator

COUNTIES	2nd Dist. ROBT E DAVIS	2nd Dist. ELI FUTCH	2nd Dist. J T PENNINGTON	3rd Dist. E M COLLINS	3rd Dist. W H MILTON	3rd Dist. B M SESSOMS	3rd Dist. W I WILSON	3rd Dist. I A YON	4th Dist. E T BOWDEN	4th Dist. [illegible] W FISHER	4th Dist. A Y MILAM	4th Dist. [illegible]	Senator S J CATTS	Senator D U FLETCHER
Alachua	[illegible]	1,014	736										[illegible]	[illegible]
Baker	121	[illegible]	[illegible]										[illegible]	258
Bay				[illegible]	[illegible]	[illegible]	[illegible]	[illegible]					[illegible]	813
Bradford	761	516	[illegible]										[illegible]	1,131
Brevard									302	277	224	121	[illegible]	[illegible]
Broward									175	[illegible]	172	110	112	372
Calhoun				[illegible]	[illegible]	[illegible]	183	107					[illegible]	615
Citrus													[illegible]	504
Clay									[illegible]	[illegible]	[illegible]	[illegible]	219	780
Columbia	[illegible]	191	277										110	927
Dade									992	1,293	1,302	[illegible]	1,087	2,766
De Soto													[illegible]	[illegible]
Duval									[illegible]	2,510	6,100	[illegible]	[illegible]	7,062
Escambia				1,327	[illegible]	107	81	160					1,176	2,921
Flagler									163	169	127	[illegible]	78	210
Franklin				166	112	148	119	156					[illegible]	[illegible]
Gadsden				941	[illegible]	[illegible]	[illegible]	[illegible]					[illegible]	817
Hamilton	374	192	130										[illegible]	[illegible]
Hernando													[illegible]	[illegible]
Hillsborough													[illegible]	4,619
Holmes				457	319	[illegible]	[illegible]	[illegible]					567	[illegible]
Jackson				713	1,863								[illegible]	1,626
Jefferson	49	373	428										[illegible]	665
Lafayette	[illegible]	198	144										[illegible]	716
Lake													[illegible]	[illegible]
Lee													[illegible]	[illegible]
Leon				[illegible]	302	[illegible]	154	741					[illegible]	[illegible]
Levy	629	314	627										[illegible]	[illegible]
Liberty				156	146	79	91	270					105	390
Madison	581	560	[illegible]										[illegible]	[illegible]
Manatee													[illegible]	[illegible]
Marion	1,269	984	351										279	1,397
Monroe													312	1,511
Nassau	[illegible]	227	192						159	411	171	[illegible]	285	1,055
Okaloosa				219	[illegible]	121	110	153					201	511
Okeechobee													512	506
Orange									125	411	70	[illegible]	101	258
Osceola									[illegible]	[illegible]	127	275	[illegible]	1,172
Palm Beach									[illegible]	[illegible]	181	115	237	[illegible]
Pasco									[illegible]	[illegible]			[illegible]	1,211
Pinellas													[illegible]	779
Polk													240	1,717
Putnam													1,011	2,311
St Johns									638	793	114	16	320	898
St Lucie									718	390	317	[illegible]	318	1,192
Santa Rosa				237	409	211	[illegible]	571	10	318	201	181	171	721
Seminole									530	111	206	198	503	963
Sumter													[illegible]	756
Suwannee	993	[illegible]	1,027										[illegible]	801
Taylor	562	278	297										591	[illegible]
Volusia									1,027	1,010	631	112	321	[illegible]
Wakulla				[illegible]	[illegible]	[illegible]	78	[illegible]					[illegible]	1,810
Walton				[illegible]	394	510	201	211					[illegible]	[illegible]
Washington				[illegible]	[illegible]	131	217	[illegible]					590	716
TOTAL	[illegible]	7,089	[illegible]	6,971	5,873	4,010	3,981	[illegible]	[illegible]	[illegible]	11,571	[illegible]	25,007	[illegible]

Representatives in Congress

COUNTIES	1st Dist. H J DRANE	1st Dist. GEO S WILDER	3rd Dist. B S HANCOCK	3rd Dist. B S H (2)	3rd Dist. J H SMITHWICK	3rd Dist. J H S (2)	3rd Dist. Y L WATSON	4th Dist. FORREST LAKE	4th Dist. W J SEARS
Bay			136	58	557	31	166		
Brevard								339	635
Broward								152	321
Calhoun			208	60	319	15	360		
Clay								215	336
Citrus	475	291							
Dade								1,688	2,129
Duval								3,743	5,495
Escambia	2,271	1,341	2,012	[illegible]	2,991	69	241		
Flagler								78	211
Franklin			170	10	191	21	77		
Gadsden			147	174	405	100	662		
Hernando	360	219							
Hillsborough	3,823	2,084							
Holmes			641	76	802	77	306		
Jackson			999	253	1,262	251	947		
Lake	807	257							
Lee	745	351							
Leon			[illegible]	111	[illegible]	102	379		
Liberty			50	71	219	147	209		
Marion	1,316	261							
Nassau								371	916
Okaloosa			[illegible]	[illegible]	[illegible]	[illegible]	196		
Orange								125	211
Osceola								223	1,108
Palm Beach								[illegible]	793
Pasco	72	171						772	757
Polk	1,332	637							
Putnam	2,062	1,296							
St Johns								193	685
St Lucie								71	565
Seminole								339	517
Santa Rosa			118	69	[illegible]	[illegible]	369		
Sumter								719	289
Suwannee	126	372							
Volusia								988	1,217
Wakulla			78	[illegible]	181	55	272		
Walton			611	51	[illegible]	21	251		
Washington			[illegible]	63	109	[illegible]	191		
TOTAL	[illegible]	8,278	[illegible]	1,136	[illegible]	[illegible]	[illegible]	11,297	16,219

Governor; Attorney General

COUNTIES	C A HARDEE	C A H (2)	LINCOLN HULLEY	VAN C SWEARINGEN	V C S (2)	J L BILLINGSLEY	J L B (2)	R H BUFORD	R H B (2)	J E CALKINS
Alachua	1,103	34	124	762	33	[illegible]	197	[illegible]	[illegible]	665
Baker	131	2	27	451	18	[illegible]	7	217	12	77
Bay	739	21	18	321	28	125	[illegible]	[illegible]	11	[illegible]
Bradford	970	22	117	386	13	221	[illegible]	[illegible]	[illegible]	[illegible]
Brevard	680	16	27	197	16	292	[illegible]	259	[illegible]	[illegible]
Broward	227	37	62	190	18	231	[illegible]	126	25	85
Calhoun	671	18	64	252	21	66	[illegible]	797	22	92
Citrus	398	9	31	295	10	158	51	212	[illegible]	221
Clay	311	11	33	258	9	113	[illegible]	[illegible]	[illegible]	131
Columbia	949	15	85	129	18	177	[illegible]	629	71	217
Dade	2,345	14	15	1,506	37	3,496	[illegible]	[illegible]	[illegible]	[illegible]
De Soto	1,949	25	271	1,140	22	1,376	[illegible]	12	68	[illegible]
Duval	6,418	91	274	4,115	93	2,295	[illegible]	[illegible]	1,011	1,256
Escambia	2,512	75	265	1,147	72	1,190	110	116	[illegible]	710
Flagler	208	3	11	97	1	69	[illegible]	[illegible]	12	[illegible]
Franklin	266	9	21	139	10	41	[illegible]	191	[illegible]	121
Gadsden	756	30	95	351	16	211	[illegible]	[illegible]	[illegible]	130
Hamilton	666	19	63	275	11	77	[illegible]	354	17	330
Hernando	363	9	22	182	9	143	[illegible]	175	26	85
Hillsborough	4,035	101	321	2,406	75	2,302	264	1,200	283	1,61?
Holmes	813	26	166	772	47	128	[illegible]	1,244	48	20
Jackson	1,692	21	227	1,250	76	15	17	2,021	97	566
Jefferson	587	21	54	172	18	75	[illegible]	211	118	151
Lafayette	683	6	21	339	17	20	[illegible]	213	26	17
Lake	741	53	101	197	24	361	541	320	45	280
Lee	642	21	78	348	21	524	210	185	19	178
Leon	699	9	16	447	5	137	[illegible]	472	[illegible]	59
Levy	627	23	77	457	27	218	[illegible]	313	19	242
Liberty	271	10	46	173	21	31	[illegible]	[illegible]	17	[illegible]
Madison	779	15	52	373	14	128	[illegible]	[illegible]	[illegible]	52
Manatee	1,202	61	174	267	18	119	42	195	15	351
Marion	1,426	28	94	342	19	869	[illegible]	145	76	35
Monroe	486	47	207	489	34	341	[illegible]	[illegible]	[illegible]	36
Nassau	396	4	19	321	19	65	[illegible]	[illegible]	[illegible]	62
Okaloosa	428	25	127	197	15	126	[illegible]	[illegible]	[illegible]	35
Okeechobee	214	2	26	107	35	[illegible]	[illegible]	[illegible]	[illegible]	[illegible]
Orange	1,022	36	113	314	27	697	[illegible]	[illegible]	[illegible]	[illegible]
Osceola	747	29	91	171	19	230	[illegible]	[illegible]	[illegible]	[illegible]
Palm Beach	858	17	184	556	29	951	[illegible]	[illegible]	[illegible]	[illegible]
Pasco	611	22	101	369	13	379	[illegible]	[illegible]	[illegible]	[illegible]
Pinellas	1,448	60	144	899	21	666	81	452	[illegible]	[illegible]
Polk	1,945	50	212	1,305	21	610	106	917	211	[illegible]
Putnam	837	19	75	360	11	152	[illegible]	29	[illegible]	[illegible]
St Johns	923	26	70	477	13	316	[illegible]	178	[illegible]	[illegible]
St Lucie	657	20	32	267	22	272	[illegible]	[illegible]	[illegible]	[illegible]
Santa Rosa	908	20	100	501	22	231	17	[illegible]	[illegible]	[illegible]
Seminole	645	18	86	254	16	245	65	[illegible]	[illegible]	[illegible]
Sumter	501	7	39	172	8	136	[illegible]	[illegible]	[illegible]	[illegible]
Suwannee	986	19	103	921	34	190	12	[illegible]	[illegible]	[illegible]
Taylor	701	4	22	125	8	119	[illegible]	121	[illegible]	[illegible]
Volusia	1,193	131	272	827	61	[illegible]	177	504	167	[illegible]
Wakulla	351	8	25	213	3	15	[illegible]	[illegible]	[illegible]	[illegible]
Walton	695	11	57	405	10	171	[illegible]	[illegible]	[illegible]	[illegible]
Washington	691	17	71	457	17	[illegible]	[illegible]	[illegible]	[illegible]	[illegible]
TOTAL	52,581	1,659	5,531	30,210	1,159	23,251	[illegible]	[illegible]	[illegible]	[illegible]

Comptroller; State Treasurer; State Supt. Public Instruction; Justice Supreme Court; Railroad Commissioner

COUNTIES	Comptroller ERNEST AMOS	Comptroller [illegible] ANGLE	Treasurer J C LUNING	Treasurer W S McLIN	Supt. DIXIE M HOLLINS	Supt. W N SHEATS	Justice [illegible] BEARD	Justice T F WEST	R.R. W J ROHRECK	R.R. W J R (2)	R.R. J H TENCH	R.R. A S WELLS	R.R. A S W (2)	COUNTIES
Alachua	[illegible]	[illegible]	[illegible]	761	[illegible]	1,425	706	1,589	[illegible]	177	1,576	[illegible]	367	Alachua
Baker	[illegible]	[illegible]	[illegible]	234	[illegible]	[illegible]	88	251	[illegible]	[illegible]	[illegible]	188	17	Baker
Bay	[illegible]	[illegible]	[illegible]	320	[illegible]	[illegible]	[illegible]	511	17	[illegible]	121	[illegible]	45	Bay
Bradford	[illegible]	[illegible]	[illegible]	677	[illegible]	[illegible]	392	680	18	118	237	[illegible]	[illegible]	Bradford
Brevard	[illegible]	[illegible]	[illegible]	159	[illegible]	[illegible]	224	[illegible]	[illegible]	[illegible]	220	310	[illegible]	Brevard
Broward	[illegible]	[illegible]	[illegible]	117	[illegible]	[illegible]	161	331	[illegible]	17	71	[illegible]	24	Broward
Calhoun	[illegible]	[illegible]	[illegible]	[illegible]	[illegible]	[illegible]	210	170	[illegible]	[illegible]	[illegible]	[illegible]	19	Calhoun
Citrus	[illegible]	[illegible]	[illegible]	[illegible]	[illegible]	[illegible]	[illegible]	125	[illegible]	[illegible]	[illegible]	[illegible]	[illegible]	Citrus
Clay	[illegible]	[illegible]	[illegible]	[illegible]	[illegible]	[illegible]	127	320	[illegible]	[illegible]	[illegible]	121	[illegible]	Clay
Columbia	[illegible]	[illegible]	[illegible]	[illegible]	[illegible]	[illegible]	[illegible]	[illegible]	[illegible]	[illegible]	[illegible]	[illegible]	[illegible]	Columbia
Dade	[illegible]	[illegible]	[illegible]	[illegible]	[illegible]	[illegible]	[illegible]	[illegible]	[illegible]	[illegible]	[illegible]	[illegible]	[illegible]	Dade
De Soto	[illegible]	[illegible]	[illegible]	[illegible]	[illegible]	[illegible]	[illegible]	[illegible]	[illegible]	[illegible]	[illegible]	[illegible]	[illegible]	De Soto
Duval	[illegible]	[illegible]	[illegible]	[illegible]	[illegible]	[illegible]	[illegible]	[illegible]	[illegible]	[illegible]	3,477	[illegible]	[illegible]	Duval
Escambia	[illegible]	[illegible]	[illegible]	[illegible]	[illegible]	[illegible]	[illegible]	[illegible]	[illegible]	[illegible]	[illegible]	[illegible]	[illegible]	Escambia
Flagler	[illegible]	[illegible]	[illegible]	[illegible]	[illegible]	[illegible]	[illegible]	152	[illegible]	[illegible]	[illegible]	[illegible]	[illegible]	Flagler
Franklin	[illegible]	[illegible]	[illegible]	[illegible]	[illegible]	[illegible]	[illegible]	[illegible]	[illegible]	[illegible]	[illegible]	179	[illegible]	Franklin
Gadsden	[illegible]	[illegible]	[illegible]	[illegible]	[illegible]	[illegible]	[illegible]	[illegible]	[illegible]	[illegible]	[illegible]	[illegible]	[illegible]	Gadsden
Hamilton	[illegible]	[illegible]	108	[illegible]	[illegible]	[illegible]	167	122	[illegible]	[illegible]	[illegible]	[illegible]	[illegible]	Hamilton
Hernando	[illegible]	[illegible]	[illegible]	[illegible]	[illegible]	[illegible]	[illegible]	[illegible]	[illegible]	[illegible]	[illegible]	[illegible]	[illegible]	Hernando
Hillsborough	[illegible]	[illegible]	[illegible]	[illegible]	[illegible]	[illegible]	[illegible]	[illegible]	[illegible]	[illegible]	[illegible]	[illegible]	[illegible]	Hillsborough
Holmes	[illegible]	[illegible]	[illegible]	[illegible]	[illegible]	[illegible]	[illegible]	[illegible]	[illegible]	[illegible]	[illegible]	[illegible]	[illegible]	Holmes
Jackson	[illegible]	[illegible]	[illegible]	[illegible]	[illegible]	[illegible]	[illegible]	[illegible]	[illegible]	[illegible]	[illegible]	[illegible]	[illegible]	Jackson
Jefferson	[illegible]	[illegible]	[illegible]	[illegible]	[illegible]	[illegible]	277	[illegible]	[illegible]	[illegible]	[illegible]	[illegible]	[illegible]	Jefferson
Lafayette	[illegible]	[illegible]	[illegible]	[illegible]	[illegible]	[illegible]	[illegible]	[illegible]	[illegible]	[illegible]	[illegible]	[illegible]	[illegible]	Lafayette
Lake	[illegible]	[illegible]	[illegible]	[illegible]	[illegible]	[illegible]	245	647	[illegible]	[illegible]	211	442	[illegible]	Lake
Lee	[illegible]	[illegible]	[illegible]	[illegible]	[illegible]	[illegible]	[illegible]	[illegible]	[illegible]	[illegible]	[illegible]	[illegible]	[illegible]	Lee
Leon	[illegible]	[illegible]	[illegible]	[illegible]	[illegible]	[illegible]	[illegible]	801	[illegible]	[illegible]	227	[illegible]	[illegible]	Leon
Levy	[illegible]	[illegible]	[illegible]	[illegible]	[illegible]	[illegible]	[illegible]	[illegible]	[illegible]	[illegible]	[illegible]	[illegible]	[illegible]	Levy
Liberty	[illegible]	[illegible]	[illegible]	[illegible]	[illegible]	[illegible]	[illegible]	[illegible]	[illegible]	[illegible]	[illegible]	[illegible]	[illegible]	Liberty
Madison	[illegible]	[illegible]	[illegible]	[illegible]	[illegible]	[illegible]	[illegible]	642	[illegible]	[illegible]	[illegible]	[illegible]	[illegible]	Madison
Manatee	[illegible]	[illegible]	[illegible]	[illegible]	[illegible]	[illegible]	[illegible]	[illegible]	[illegible]	[illegible]	[illegible]	728	[illegible]	Manatee
Marion	[illegible]	[illegible]	[illegible]	[illegible]	[illegible]	[illegible]	[illegible]	1,104	[illegible]	[illegible]	[illegible]	[illegible]	[illegible]	Marion
Monroe	[illegible]	[illegible]	[illegible]	[illegible]	[illegible]	[illegible]	[illegible]	[illegible]	[illegible]	[illegible]	[illegible]	[illegible]	[illegible]	Monroe
Nassau	[illegible]	[illegible]	[illegible]	[illegible]	[illegible]	[illegible]	[illegible]	[illegible]	[illegible]	[illegible]	[illegible]	[illegible]	[illegible]	Nassau
Okaloosa	[illegible]	[illegible]	[illegible]	[illegible]	[illegible]	[illegible]	[illegible]	724	[illegible]	[illegible]	[illegible]	420	47	Okaloosa
Okeechobee	[illegible]	[illegible]	[illegible]	[illegible]	[illegible]	[illegible]	[illegible]	[illegible]	[illegible]	[illegible]	[illegible]	[illegible]	[illegible]	Okeechobee
Orange	[illegible]	[illegible]	[illegible]	[illegible]	[illegible]	[illegible]	[illegible]	[illegible]	[illegible]	[illegible]	[illegible]	[illegible]	[illegible]	Orange
Osceola	[illegible]	[illegible]	[illegible]	[illegible]	[illegible]	[illegible]	[illegible]	[illegible]	[illegible]	[illegible]	[illegible]	[illegible]	[illegible]	Osceola
Palm Beach	[illegible]	[illegible]	[illegible]	[illegible]	[illegible]	[illegible]	[illegible]	[illegible]	[illegible]	[illegible]	[illegible]	[illegible]	[illegible]	Palm Beach
Pasco	[illegible]	[illegible]	[illegible]	[illegible]	[illegible]	[illegible]	[illegible]	[illegible]	[illegible]	[illegible]	[illegible]	[illegible]	[illegible]	Pasco
Pinellas	[illegible]	[illegible]	[illegible]	[illegible]	[illegible]	[illegible]	[illegible]	[illegible]	[illegible]	[illegible]	[illegible]	[illegible]	[illegible]	Pinellas
Polk	[illegible]	911	[illegible]	1,956	[illegible]	[illegible]	700	1,500	1,117	66	522	1,164	182	Polk
Putnam	[illegible]	[illegible]	[illegible]	[illegible]	[illegible]	[illegible]	722	[illegible]	327	11	290	413	[illegible]	Putnam
St Johns	[illegible]	[illegible]	[illegible]	[illegible]	[illegible]	[illegible]	[illegible]	[illegible]	[illegible]	[illegible]	[illegible]	[illegible]	127	St Johns
St Lucie	[illegible]	[illegible]	[illegible]	[illegible]	[illegible]	[illegible]	[illegible]	[illegible]	[illegible]	[illegible]	[illegible]	[illegible]	[illegible]	St Lucie
Santa Rosa	[illegible]	[illegible]	[illegible]	[illegible]	[illegible]	[illegible]	[illegible]	[illegible]	[illegible]	[illegible]	[illegible]	[illegible]	[illegible]	Santa Rosa
Seminole	[illegible]	[illegible]	[illegible]	[illegible]	[illegible]	[illegible]	[illegible]	[illegible]	272	[illegible]	[illegible]	[illegible]	[illegible]	Seminole
Sumter	[illegible]	[illegible]	[illegible]	[illegible]	[illegible]	[illegible]	[illegible]	[illegible]	[illegible]	[illegible]	[illegible]	[illegible]	[illegible]	Sumter
Suwannee	[illegible]	[illegible]	[illegible]	[illegible]	[illegible]	[illegible]	[illegible]	[illegible]	931	[illegible]	[illegible]	[illegible]	[illegible]	Suwannee
Taylor	[illegible]	[illegible]	[illegible]	[illegible]	[illegible]	[illegible]	[illegible]	[illegible]	242	[illegible]	[illegible]	[illegible]	[illegible]	Taylor
Volusia	[illegible]	[illegible]	[illegible]	[illegible]	[illegible]	[illegible]	[illegible]	[illegible]	529	101	[illegible]	[illegible]	[illegible]	Volusia
Wakulla	[illegible]	[illegible]	[illegible]	[illegible]	[illegible]	[illegible]	[illegible]	[illegible]	[illegible]	[illegible]	[illegible]	[illegible]	[illegible]	Wakulla
Walton	[illegible]	[illegible]	[illegible]	[illegible]	[illegible]	[illegible]	[illegible]	[illegible]	[illegible]	[illegible]	[illegible]	[illegible]	[illegible]	Walton
Washington	[illegible]	[illegible]	[illegible]	[illegible]	[illegible]	[illegible]	[illegible]	[illegible]	[illegible]	[illegible]	[illegible]	[illegible]	[illegible]	Washington
TOTAL	[illegible]	[illegible]	[illegible]	[illegible]	[illegible]	[illegible]	[illegible]	[illegible]	21,171	[illegible]	[illegible]	[illegible]	[illegible]	

GOVERNOR AND CABINET, 1917-1921

GOVERNOR,
SIDNEY J. CATTS.

SECRETARY OF STATE,
H. CLAY CRAWFORD.

ATTORNEY GENERAL,
VAN C. SWEARINGEN.

COMPTROLLER,
ERNEST AMOS.

STATE TREASURER,
J. C. LUNING.

SUPERINTENDENT OF PUBLIC INSTRUCTION,
WM. N. SHEATS.

COMMISSIONER OF AGRICULTURE,
W. A. McRAE.

BOARDS

State Canvassing Board.

H. Clay Crawford, Secretary of State.
Van C. Swearingen, Attorney General.
Ernest Amos, Comptroller.

Board of Commissioners of State Institutions.

Sidney J. Catts, Governor.
H. Clay Crawford, Secretary of State.
Van C. Swearingen, Attorney General.
Ernest Amos, Comptroller.
J. C. Luning, State Treasurer.
W. N. Sheats, Superintendent of Public Instruction.
W. A. McRae, Commissioner of Agriculture.

Pardoning Board.

Sidney J. Catts, Governor.
H. Clay Crawford, Secretary of State.
Van C. Swearingen, Attorney General.
Ernest Amos, Comptroller.
W. A. McRae, Commissioner of Agriculture.

Board of Finance.

Sidney J. Catts, Governor.
Ernest Amos, Comptroller.
J. C. Luning, State Treasurer.

Board Internal Improvement Fund.

Sidney J. Catts, Governor.
Van C. Swearingen, Attorney General.
Ernest Amos, Comptroller.
J. C. Luning, State Treasurer.
W. A. McRae, Commissioner of Agriculture.

State Board of Education.

Sidney J. Catts, Governor.
H. Clay Crawford, Secretary of State.
Van C. Swearingen, Attorney General.
J. C. Luning, State Treasurer.
W. N. Sheats, Superintendent of Public Instruction.

Board of Pensions.

Sidney J. Catts, Governor.
Ernest Amos, Comptroller.
J. C. Luning, State Treasurer.

United States Senators.

Duncan U. Fletcher, Jacksonville; term expires March 4, 1921. (Re-elected November 2, 1920, for six years from March 4, 1921).

Park Trammell, Lakeland; term expires March 4, 1923.

Members of Congress.

First District—H. J. Drane, Lakeland; term expires March 4, 1921. Re-elected November 2, 1920, for two years from March 4, 1921.

Second District—Frank Clark, Gainesville; term expires March 4, 1921. Re-elected November 2, 1920, for two years from March 4, 1921.

Third District—J. H. Smithwick, Pensacola; term expires March 4, 1921. Re-elected November 2, 1920, for two years from March 4, 1921.

Fourth District—W. J. Sears, Kissimmee; term expires March 4, 1921. Re-elected November 2, 1920, for two years from March 4, 1921.

Railroad Commissioners.

R. Hudson Burr, Tallahassee; term expires in January, 1923.

N. A. Blitch, Tallahassee; term expires in January, 1923.

Royal C. Dunn, Tallahassee; term expires in January, 1921.

A. S. Wells, elected November 2, 1920, for four years from January 4, 1921.

State Geologist.

E. H. Sellards, Tallahassee; term expires June 18, 1919. Resigned April 18, 1919, and Herman Gunter, of Tallahassee, commissioned April 19, 1919, for unexpired term, and re-commissioned June 19, 1919, for four years.

Adjutant General.

J. B. Christian, St. Augustine; term expired at the pleasure of the Governor, May 29, 1919, and James McCants, of Tampa, commissioned May 30, 1919, and resigned September 1, 1919, and Sidney J. Catts, Jr., of Tallahassee, commissioned September 1, 1919, and resigned December 23, 1920; effective January 3, 1921.

State Auditor.

J. Will Yon, Tallahassee; term expires May 29, 1923.

Assistant State Auditors.

M. C. McIntosh, Tallahassee; term expires May 25, 1921.

E. I. Matthews, Tallahassee; term expires June 1, 1921.

State Chemist.

R. E. Rose, Tallahassee; term expires August 5, 1921.

Assistant State Chemists.

A. M. Henry, Tallahassee; term expired July 10, 1920.

Frank T. Wilson, Tallahassee; term expires August 29, 1921. (Resigned January 15, 1920, and Gordon Hart, of Tallahassee, commissioned January 27, 1920, for unexpired term).

E. T. Cassler, Tallahassee; term expires September 1, 1923.

E. Peck Green, Tallahassee; term expires December 18, 1923.

Inspectors Chemical Division Agricultural Department.

J. Frank Smith, Milton; term expires August 24, 1923.

John Mulladay, Hampton; term expires August 31, 1923.

Food, Drug and Fertilizer Inspector.

Andrew C. Harllee, Tampa; term expires at pleasure of the Governor.

Supervisors of Convicts.

W. J. Roebuck, Lake City; term expires June 13, 1921. (Resigned August 15, 1919, and F. W. Cason, of Jacksonville, commissioned August 16, 1919, for unexpired term).

Cade E. Shackelford, Pensacola; term expires November 12, 1919. (Resigned September 1, 1919, and W. P. Bevis, of Tallahassee, commissioned September 2, 1919, for unexpired term.

W. P. Bevis, Tallahassee; term expires November 12, 1923. (Resigned April 1, 1920, and B. B. Blitch, Marianna, commissioned April 19, 1920, for unexpired term).

B. E. Rayser, Lowell; term expires December 22, 1923.

Supervising Inspector of Naval Stores.

D. C. Campbell, Jacksonville; term expires at pleasure of the Governor.

Private Secretary to the Governor.

Ruth A. Catts, Tallahassee; term expires January 4, 1921.

Hotel Commissioner.

Jerry W. Carter, Tallahassee; term expires June 8, 1923.

Shell Fish Commissioner.

J. A. Williams, Sr., Gainesville; term expires July 18, 1921.

State Board of Examiners for Nurses.

Mary C. Marshall, Ocala; term expires August 19, 1921.

Anna L. Fetting, Miami; term expires August 19, 1921.

L. B. Benham, Jacksonville; term expires September 14, 1921.

Julia W. Hopkins, St. Augustine; term expires July 16, 1921. (Resigned May 24, 1920, and Lilian A. Hollohan, of Clearwater, commissioned June 22, 1920, for unexpired term).

Esther Brown, St. Petersburg; term expires May 29, 1923.

State Labor Inspector.

J. C. Privett, Jacksonville; term expires December 31, 1921.

Sub Commission.

R. W. Van Brunt, Dade City; term expires July 15, 1921.

Agnes Ellen Harris, Tallahassee; term expires July 15, 1921. (Removed from State and J. T. Diamond, of Gonzalez, commissioned June 19, 1919, for unexpired term).

W. T. Cash, Perry; term expires July 15, 1921.

Dixie M. Hollins, Clearwater; term expires July 15, 1921.

J. M. Holding, Fort Lauderdale; term expires July 15, 1921. (Resigned, and T. W. Lawton, of Sanford, commissioned June 23, 1919, for unexpired term).

Kate M. Sullivan, Tallahassee; term expires July 15, 1921.

R. M. Evans, Kissimmee; term expires July 15, 1921.

Effie R. Sensabaugh, Winter Haven; term expires July 15, 1921.

F. S. Wetzel, Jacksonville; term expires July 15, 1921. (Resigned, and S. Donnella Griffin, of Tallahassee, commissioned June 19, 1919, for unexpired term).

Evelyn S. Thornton, Pensacola; term expires July 15, 1921.

Mothers Pension Commission.

Mrs. Frank E. Jennings, Jacksonville.
H. S. McKenzie, Palatka.
Claude W. Duke, Tampa.

State Live Stock Sanitary Board.

W. A. McRae, Commissioner of Agriculture; term expires in January, 1925.

W. N. Sheats, Superintendent Public Instruction; term expires in January, 1925.

J. C. Luning, State Treasurer; term epires in January, 1925.

R. W. Storrs, DeFuniak Springs; term expires June 11, 1921.

W. F. Blackman, Winter Park; term expires July 26, 1921.

Epileptic Commission.

James H. Randolph, Jacksonville.
W. G. Brorien, Tampa.
Mrs. S. B. Wight, Sanford.
L. B. Bouchelle, New Smyrna.
W. Marion Bevis, Chattahoochee.

Board of Control.

J. B. Hodges, Lake City; term expires July 2, 1921.

H. J. Brett, DeFuniak Springs; term expires July 7, 1921. (Resigned September 11, 1917, and J. T. Diamond, of Milton, commissioned September 12, 1917, for unexpired term, and resigned October 23, 1919, and Wm. W. Flournoy, of DeFuniak Springs, commissioned January 20, 1920, for unexpired term.)

E. L. Wartmann, Citra; term expires June 23, 1923.

John B. Sutton, Tampa; term expires June 29, 1923.

Jos. L. Earman, Jacksonville; term expires July 1, 1921. (Resigned July 9, 1919, and Harry B. Minium, of Jacksonville, commissioned July 15, 1919, for unexpired term.)

State Board of Health.

C. T. Frecker, Tampa; term expires June 4, 1921. (Resigned July 5, 1919, and Jos. L. Earman, of Jacksonville, commissioned July 16, 1919, for unexpired term.)

Ed. M. Ernest, Palatka; term expires June 4, 1921.

J. E. Graves, DeFuniak Springs; term expires June 4, 1921.

Commissioners Uniformity of Legislation.

Scott M. Loftin, Jacksonville; term expires with next Senate. (Resigned July 12, 1919, and C. J. Morrow, of Tampa, commissioned July 21, 1919, for unexpired term.)

W. A. Blount, Pensacola; term expires with next Senate.

J. M. Carson, Miami; term expires with next Senate.

State Board of Dental Examiners.

C. F. Kemp, Key West; term expires May 23, 1923.

R. P. Taylor, Jacksonville; term expires May 23, 1923.

Wilmer Hall, Pensacola; term expires May 23, 1923.

W. E. VanBrunt, Tallahassee; term expires May 23, 1923.

W. A. Dean, Tampa; term expires May 23, 1923.

State Board of Pharmacy.

W. D. Jones, Jacksonville; term expires July 24, 1921.

N. H. Hunter, Fort Myers; term expires July 24, 1921.

Walter H. White, Pensacola; term expires July 24, 1921.

J. H. Haughton, Palatka; term expires June 20, 1924.

M. M. Taylor, Tampa; term expires January 14, 1925.

State Board of Accountancy.

H. V. Foy, Bartow; term expires September 9, 1921.

George H. Ford, Jacksonville; term expires April 16, 1922.

E. I. Matthews, Tallahassee; term expires October 30, 1922.

State Board Eclectic Medical Examiners.

G. A. Munch, Tampa; term expires June 3, 1921. (Suspended September 23, 1920, and G. A. Klock, of Daytona, commissioned October 12, 1920, for unexpired term, and G. A. Munch reinstated December 24, 1920, and resigned December 30, 1920, and E. I. Carefoot, of Jacksonville, commissioned December 30, 1920, for unexpired term).

J. A. McDonald, Century; term expires June 7, 1921. (Resigned December 29, 1920, and Mart Hammond, of Boca Grande, commissioned December 29, 1920, for unexpired term).

C. E. Aurin, Fort Ogden; term expires March 18, 1924. (Suspended October 16, 1920, and George L. Dickerson, of Jacksonville, commissioned October 20, 1920, for un-

expired term, and resigned December 30, 1920, and G. A. Munch, of Tampa, commissioned December 30, 1920, for unexpired term).

State Board of Medical Examiners.

First Judicial Circuit—Wm. D. Nobles, Pensacola; term expires July 16, 1921.

Eighth Judicial Circuit—James E. Goethe, Palatka; term expires July 16, 1921.

Tenth Judicial Circuit—R. L. Cline, Arcadia; term expires July 16, 1921.

Thirteenth Judicial Circuit—W. M. Rowlett, Tampa; term expires July 16, 1921.

Fourteenth Judicial Circuit—J. C. Patterson, Malone; term expires July 16, 1921.

Eleventh Judicial Circuit—James M. Jackson, Miami; term expires August 2, 1921.

Fifth Judicial Circuit—E. Van Hood, Ocala; term expires July 30, 1921. (Resigned November 20, 1919, and Eugene G. Peek, of Ocala, commissioned November 25, 1919, for unexpired term).

Homeopathic Medical Examiners.

G. A. Davies, Eastport; term expires January 1, 1922.

F. C. Whitaker, Bradentown; term expires January 1, 1922.

Chas. W. Johnson, Jacksonville; term expires January 27, 1918.

State Board of Optometry.

J. H. Keene, Jacksonville; term expires October 28, 1921.

H. E. Lough, Tampa; term expires October 28, 1921.

Karl K. Eychaner, Tampa; term expires November 3, 1922.

H. Edgar Cole, Lakeland; term expires October 21, 1923.

Wm. F. Davey, Daytona; term expires October 19, 1924.

State Board of Osteopathic Examiners.

Ida Ellis Bush, Jacksonville; term expires December 16, 1921.

DeWitt T. Lightsey, Bartow; term expires January 1, 1922. (Deceased, and A. E. Berry, of Tampa, commissioned March 20, 1919, for unexpired term).

Addison O'Neill, Daytona; term expires October 15, 1923.

State Road Department.

W. J. Hillman, Live Oak; term expires October 7, 1919. (Resigned July 12, 1919, and L. C. Register, of Jasper, commissioned August 13, 1919, for unexpired term, and recommissioned November 7, 1919, until next Senate, and resigned October 9, 1920, and W. A. Holt, of White Springs, commissioned October 15, 1920, until next Senate, and suspended December 30, 1920).

J. D. Smith, Marianna; term expires October 4, 1922. (Suspended December 29, 1920).

Ed Scott, Arcadia; term expires October 6, 1919. (Recommissioned November 4, 1919, until next Senate, and suspended December 8, 1920, and reinstated December 10, 1920).

John E. Gilbert, Jacksonville; term expires October 7, 1921. (Not confirmed by Senate, and C. A. Tutewiler, of Jacksonville, commissioned October 14, 1920, until next Senate).

M. M. Smith, Orlando; term expired October 5, 1920, and Forrest Lake, of Sanford, commissioned October 15, 1920, until next Senate.

State Board of Embalming.

Thomas M. Burns, Jacksonville; July 13, 1921. (Deceased, and T. R. Pou, of Pensacola, commissioned May 14, 1919, for unexpired term).

C. M. Bingham, Daytona; term expires November 8, 1922.

F. L. Miller, Sanford; term expires July 16, 1923.

Carey Hand, Orlando; term expires October 21, 1924.

State Board Engineering Examiners.

C. S. Hammatt, Jacksonville; term expires July 1, 1921.

A. L. Hunt, Jacksonville; term expires August 10, 1923.

Chas. H. Ruggles, West Palm Beach; term expires August 11, 1923.

G. K. Armes, Tallahassee; term expires July 6. 1924.

A. D. Stevens, Jacksonville; term expires August 4, 1924.

State Board of Chiropractics.

Emmett B. Pritchard, Jacksonville; term expires June 13, 1921. (Suspended October 21, 1920, and James R. Dean, of Winter Haven, commissioned November 5, 1920, for unexpired term.)

George H. Schubert, Jacksonville; term expires June 13, 1922.

C. E. Foster, Jacksonville; term expires October 29, 1923.

Rural School Inspectors.

R. L. Turner, Inverness; term expires at pleasure State Board of Education.

W. B. Feagle, High Springs; term expires at pleasure State Board of Education. (Resigned September 17,

1920, and Christian McDonald, of DeFuniak Springs, commissioned October 5, 1920.)

Board of Managers, Florida Farm Colony for Epileptic and Feeble-Minded.

Robert L. Harris, Jacksonville; term expires with next Senate.

Mrs. Edgar Lewis, Fort Pierce; term expires with next Senate.

D. W. Stevenson, Moore Haven; term expires with next Senate. (Resigned December 15, 1920, and J. E. Trice, of Arcadia, commissioned December 22, 1920, until next Senate.)

The Governor and State Superintendent of Public Instruction are Ex-officio members of this Board.

Citrus Fruit Inspectors.

A. B. Carter, Tampa.
W. L. Hackney, Safety Harbor.
Frank W. Grayam, Sanford.
J. W. McKinney, Oxford.

Oil Inspectors.

E. M. Johns, Jacksonville.
George B. Hills, Tampa.
W. H. Mapoles, Crestview. (Resigned June 14, 1920, and Walter S. McLin, of Tallahassee, commissioned.)

Inspectors of Naval Stores, State at Large.

E. A. Eggart, Pensacola; term expires at pleasure of the Governor.

Wellington L. Smart, Jacksonville; term expires at pleasure of the Governor.

E. M. Parker, Panama City; term expires at pleasure of the Governor.

Fred E. Thompson, Jacksonville; term expires at pleasure of the Governor.

Edw. D. Catts, DeFuniak Springs; term expires at pleasure of the Governor.

J. Lowell Mayers, Jacksonville; term expires at pleasure of the Governor.

H. C. Neff, Jacksonville; term expires at pleasure of the Governor.

C. F. Register, Jacksonville; term expires at pleasure of the Governor.

State Board of Architects.

E. H. Ehmann, Jacksonville; term expires August 10, 1923.

B. C. Monfoey, Tampa; term expires August 10, 1923.

W. C. Frederic, Pensacola; term expires August 10, 1923.

Geo. L. Pfieffer, Lemon City; term expires August 11, 1921.

Murry S. King, Orlando; term expires August 11, 1921.

List of Architects.

Registered by Florida State Board of Architecture.

No.	Name.	Address.	State.	Registered.
109	Addison Mizner....	West Palm Beach.....	Florida	February 4, 1919
110	George N. Hilburn..	Tampa	Florida	February 4, 1919
111	George H. Fink.....	Miami	Florida	February 4, 1919
112	A. N. Cole.....	Jacksonville	Florida	February 4, 1919
113	T. Lawrence Brodie.	Birmingham	Alabama	February 4, 1919
114	J. C. Humphrey.....	Jacksonville	Florida	February 4, 1919
115	G. Lloyd Preacher..	Augusta	Georgia	August 7, 1919
116	M. S. Wyeth.....	New York	New York	August 7, 1919
117	Henriette C. Dozier.	Jacksonville	Florida	August 7, 1919
118	C. M. Davison.....	Miami	Florida	August 7, 1919
119	Frank A. Winn, Jr..	Tampa	Florida	August 7, 1919
120	Frank V. Newell....	Miami	Florida	August 7, 1919
121	Erich B. Ernest.....	Miami	Florida	August 7, 1919
122	Albert E. Rose.....	Lakeland	Florida	August 7, 1919
123	Jefferson D. Powell.	Jacksonville	Florida	August 7, 1919

List of Architects.

Registered by Florida State Board of Architure—Continued.

No.	Name.	Address.	State.	Registered.
53	Chas. P. Nieder.....	Oklahoma City	Oklahoma	*August 7, 1919
124	R. R. Reimert, Jr...	Miami	Florida	February 10, 1920
125	Wm. Van Allen....	New York	New York	February 10, 1920
126	Thos. W. Smith.....	Columbus	Georgia	February 10, 1920
127	H. C. Schwebke....	Miami	Florida	February 10, 1920
128	D. St. C. Donnelly..	New London	Connecicut	February 10, 1920
129	Wm. M. Ellicott....	Baltimore	Maryland	February 10, 1920
130	Ash. W. Buckley...	Miami	Florida	February 10, 1920
131	H. C. Severance....	New York	New York	February 10, 1920
132	T. A. V. DuFlon....	Daytona	Florida	February 10, 1920
133	Jas. J. Baldwin...	Anderson	South Carolina	February 10, 1920
134	C. Eduard Vosburg.	Binghamton	New York	February 10, 1920
135	Preston C. Rubush..	Indianapolis	Indiana	February 10, 1920
136	Edgar O. Hunter...	Indianapolis	Indiana	February 10, 1920

*Re-registered.

137	B. P. Kitchell	West Palm Beach	Florida	February	10, 1920
138	F. V. Bodine	Orlando	Florida	February	10, 1920
139	Arthur L. Williams	Tavares	Florida	February	10, 1920
140	Abram Garfield	Cleveland	Ohio	June	23, 1920
141	Linus H. Park	Avon Park	Florida	June	23, 1920
142	Wm. C. McGutre	Indianapolis	Indiana	June	23, 1920
143	Wilbur B. Shook	Indianapolis	Indiana	June	23, 1920
144	Henry T. Hey	Pensacola	Florida	June	23, 1920
145	J. T. Simpson	Newark	New Jersey	July	10, 1920
146	Chas. L. Armsby	Eustis	Florida	July	10, 1920
147	F. O. Adams, Jr.	Tampa	Florida	July	10, 1920
148	H. N. Hall	Sarasota	Florida	July	10, 1920
149	Ida Annah Ryan	Orlando	Florida	July	10, 1920
150	M. H. McLanahan	Philadelphia	Pennsylvania	July	10, 1920
151	R. B. Bencker	Philadelphia	Pennsylvania	July	10, 1920
152	Frank M. Meade	Cleveland	Ohio	July	10, 1920
153	Elton J. Moughton	Ocala	Florida	July	10, 1920
154	G. W. Chase	Miami	Florida	July	10, 1920
155	Wm. Ohlhaber	West Palm Beach	Florida	July	10, 1920
156	F. A. Hollingsworth	St. Augustine	Florida	July	10, 1920

List of Architects.

Registered by Florida State Board of Architecture.—Continued.

No.	Name.	Address.	State.	Registered.
157	Henry McCarrell...	Jacksonville	Florida	December 29, 1920
158	A. N. Robinson.....	Atlanta	Georgia	December 29, 1920
159	J. H. Ritchie.....	Boston	Massachusetts	December 29, 1920
160	W. Leslie Walker...	New York	New York	December 29, 1920

MEMBERS OF LEGISLATURE, 1921

With Holdover Senators

SENATE.

District 1—W. H. Mapoles, Crestview.
District 2—*John P. Stokes, Pensacola.
District 3—B. H. Lindsey, Bonifay.
District 4—*W. J. Singletary, Grand Ridge.
District 5—W. P. Shelley, Telogia.
District 6—*S. W. Anderson, Greensboro.
District 7—Oscar M. Eaton, Lakeland.
District 8—*D. M. Lowry, Tallahassee.
District 9—E. P. Wilson, Dade City.
District 10—*R. H. Rowe, Madison.
District 11—John S. Taylor, Largo.
District 12—*W. L. Weaver, Perry. (Succeeding W. T. Cash, resigned).
District 13—Tom Campbell, West Palm Beach.
District 14—*M. L. Plympton, Lake City.
District 15—D. E. Knight, Starke.
District 16—*James E. Calkins, Fernandina.
District 17—J. B. Johnson, Live Oak.
District 18—*J. Turner Butler, Jacksonville.
District 19—M. O. Overstreet, Orlando.
District 20—*W. J. Crosby, Citra.
District 21—W. J. Epperson, Bronson.
District 22—*T. T. Turnbull, Monticello.
District 23—W. M. Igou, Eustis.
District 24—*W. H. Malone, Key West.
District 25—H. H. Wells, Chipley.
District 26—*W. A. Russell, Crescent City.
District 27—Frank M. Cooper, Punta Gorda.
District 28—*Lincoln Hulley, DeLand.

District 29—T. J. Knabb, Macclenny.
District 30—*John Bradshaw, Jennings.
District 31—W. A. MacWilliams, St. Augustine.
District 32—*D. G. Roland, Newberry.

---

*Holdovers.

House of Representatives.

Alachua—F. H. Ellis, Alachua.
Alachua—O. M. Tillman, Campville.
Baker—W. D. Mann, Sanderson.
Bay—J. Ed. Stokes, Panama City.
Bradford—E. M. Johns, Starke.
Bradford—C. H. Register, Lake Butler.
Brevard—J. J. Parrish, Titusville.
Broward—W. C. Kyle, Fort Lauderdale.
Calhoun—W. P. Fields, Blountstown.
Citrus—M. C. Scofield, Inverness.
Clay—L. E. Wade, Green Cove Springs.
Columbia—W. W. Phillips, Lake City.
Columbia—W. A. Bailey, Fort White.
Dade—Ben C. Willard, Miami.
DeSoto—E. J. Etheredge, Sebring.
Duval—Frank E. Jennings, Jacksonville.
Duval—F. O. Miller, Jacksonville.
Escambia—W. E. Rowland, Pensacola.
Escambia—Frank X. Carroll, Pensacola.
Flagler—A. S. Fowler, Bunnell.
Franklin—E. R. L. Moore, Carrabelle.
Gadsden—Roy Hinson, Hinson.
Gadsden—E. P. Gregory, Quincy.
Hamilton—Walter P. Jennings, Jennings.
Hamilton—W. J. Deas, Jasper.
Hernando—Hugh Hale, Brooksville.

Hillsborough—C. H. Taylor, Tampa.
Hillsborough—A. T. Stuart, Plant City.
Holmes—E. B. Riddles, Dady.
Jackson—E. Harris, Marianna.
Jackson—Walter Williams, Graceville.
Jefferson—E. B. Bailey, Monticello.
Jefferson—W. B. Bishop, Capps.
Lafayette—R. L. Goodbred, Mayo.
Lake—L. D. Edge, Groveland.
Lake—T. G. Futch, Leesburg.
Lee—Francis W. Perry, Fort Myers.
Leon—A. H. Williams, Tallahassee.
Leon—Fred H. Davis, Tallahassee.
Levy—S. J. Gunn, Gunntown.
Liberty—L. E. Fenn, Orange.
Madison—V. E. Blanton, Lee.
Madison—J. P. Taylor, Greenville.
Manatee—J. J. Stewart, Bradentown.
Marion—Nathan Mayo, Summerfield.
Marion—C. W. Hunter, Ocala.
Monroe—J. F. Busto, Key West.
Monroe—F. H. Ladd, Key West.
Nassau—C. C. Fuqua, Hilliard.
Nassau—F. D. Upchurch, Fernandina.
Okaloosa—J. F. Richbourg, Laurel Hill.
Okeechobee—Ed. Scharfschwerdt, Okeechobee.
Orange—A. B. Newton, Winter Garden.
Orange—S. S. Griffin, Orlando.
Osceola—W. R. Godwin, St. Cloud.
Palm Beach—M. D. Carmichael, West Palm Beach.
Pasco—W. J. Ellsworth, Dade City.
Pinellas—S. D. Harris, St. Petersburg.
Polk—J. M. Keen, Lakeland.
Polk—A. J. Morgan, Lakeland.
Putnam—Henry S. McKenzie, Palatka.
Putnam—Chas. P. Philips, Palatka.
Santa Rosa—J. H. Harvell, Milton.

Santa Rosa—John C. McRae, Milton.
Seminole—F. P. Forster, Sanford.
St. Johns—H. J. Peiper, St. Augustine.
St. Johns—Frank M. Corbett, Moultrie.
St. Lucie—A. W. Young, Vero.
Sumter—J. C. B. Koonce, Bushnell.
Suwannee—W. M. Cason, Wellborn.
Suwannee—W. H. Mobley, Pine Mount.
Taylor—J. H. Scales, Perry.
Volusia—H. G. Putnam, Oak Hill.
Volusia—Murray Sams, DeLand.
Wakulla—J. A. Hagan, Arran.
Walton—J. D. Raborn, DeFuniak Springs.
Washington—L. C. Crofton, Chipley.

FEDERAL COURTS OF FLORIDA

SOUTHERN DISTRICT.

District Judges.

Rhydon M. Call, Jacksonville; commissioned April 1, 1913; salary, $7,500.

Clerk of the United States District Court.

Edwin R. Williams, Jacksonville, Fla.; commissioned January 1, 1916; salary, $4,000.

Deputy Clerks.

George T. Kilner, Chief Deputy, Jacksonville.
C. E. Johnson, Deputy, Jacksonville.
Pearl Robin, Deputy, Tampa.
Charles L. Knowles, Deputy, Key West.
J. M. Graham, Deputy, Miami.

United States Attorney.

Herbert S. Phillips, Tampa, Fla.; commissioned June 17, 1913; salary, $3,500.

Assistant United States Attorneys.

Damon G. Yerkes, Jacksonville, Fla.; commissioned July 2, 1920; salary, $2,500.

William McLane Christie, Jacksonville, Fla.; commissioned July 30, 1920; salary, $2,500.

Clerk to United States Attorney.

Rosa Libby, Jacksonville, Fla.; commissioned November 10, 1914; salary, $1,760.

United States Marshal.

N. H. Boswell, Jacksonville, Fla.; commissioned March 7, 1916; salary, $3,000.

Office Deputies.

Norwood L. Pinder, Chief, Jacksonville, Fla.
Alfred B. Turner, Jacksonville, Fla.
Steve B. Hawke, Jacksonville. Fla.
A. J. Brigance, Jacksonville, Fla.
O. H. Mathews, Jacksonville, Fla.
J. E. Cox, Tampa, Fla.
Ellis Woodworth, Tampa, Fla.
J. A. Moritz, Miami, Fla.
Chas. Curtis, Key West, Fla.

United States Commissioners.

Carl Noble, Jacksonville; commissioned January 15, 1919.

J. W. Cone, Tampa; commissioned June 6, 1920.

Charles L. Knowles, Key West; commissioned October 2, 1919.

Walter O. Sheppard, Fort Myers; commissioned June 26, 1918.

M. D. Carmichael, West Palm Beach; commissioned November 26, 1917.

George W. Bassett, Jr., St. Augustine; commissioned January 14, 1918.

David S. Williams, Ocala; commissioned May 28, 1917.

J. M. Graham, Miami; commissioned June 21, 1917.

Referees in Bankruptcy.

Morgan F. Jones, Jacksonville; appointed September 15, 1920.

A. E. Heyser, Miami; appointed February 28, 1920.

H. P. Baya, Tampa; appointed March 16, 1918.

D. Niel Ferguson, Ocala; appointed April 7, 1918.

William H. Malone, Key West; appointed November 5, 1919.

J. R. Kelly, Madison; appointed December 12, 1918.

Time and Place of Holding Court.

At Tampa, second Monday in February; at Key West, first Mondays in May and November; at Jacksonville, first Monday in December; at Fernandina, first Monday in April; at Miami, fourth Monday in April; at Ocala, third Monday in January.

Divisions of the District.

No. 1—Duval, Nassau, Baker, Bradford, Columbia, Hamilton, Madison, Suwannee, Clay, Putnam, St. Johns, Volusia and Flagler.

No. 2—Marion, Lake Citrus and Sumter.

No. 3—Seminole, Brevard, St. Lucie, Palm Beach, Dade, Broward and Okeechobee.

No. 4—Monroe.

No. 5—Lee, DeSoto, Manatee, Pinellas, Hillsborough, Polk, Osceola, Pasco, Hernando and Orange.

NORTHERN DISTRICT.

District Judge.

William B. Sheppard, Pensacola, Fla., commissioned May 20, 1908; salary, $7,500.

District Attorney.

John L. Neeley, Pensacola, Fla., commissioned January 20, 1914; salary, $3,500.

Assistant United States Attorney.

G. E. Hoffman, Pensacola, Fla.; salary, $2,500.

Clerk to District Attorney.

Mrs. Harry Hill, Pensacola, Fla.; salary, $1,740.

Clerk of United States District Court.

Frederick W. Marsh, Pensacola, Fla., commissioned May 28, 1895; salary, $3,500.

Chief Deputy.

Agnes Williamson, Pensacola, Fla.; salary, $1,740.

United States Marshal.

James B. Perkins, Pensacola, Fla., commissioned October 1, 1913; salary, $3,000.

Office Deputy.

A. N. Odom, Pensacola, Fla., commissioned December 1, 1913; salary, $1,840.

United States Commissioners.

Arthur Davis, Pensacola, Fla.; fees.
W. F. Look, Panama City; fees.
W. W. Bruce, Marianna, Fla.; fees.
A. J. Acosta, Gainesville, Fla.; fees.
B. A. Meginniss, Tallahassee, Fla.; fees.

Referees in Bankruptcy.

Pattillo Campbell, Pensacola, Fla., commissioned November 13, 1911; salary, fees.

James H. Finch, Marianna, Fla., commissioned December 6, 1912; salary, fees.

J. B. Moffett, Tallahassee, Fla., commissioned December 16, 1909; salary, fees.

Fred Cubberly, Gainesville, Fla.; salary, fees.

Time and Place of Holding Court.

District Court—First Monday in January, at Tallahassee; first Mondays in November and May, at Pensacola; first Monday in December and third Monday in May, at Gainesville; first Monday in April, at Marianna.

Counties in the District.

Alachua, Bay, Calhoun, Escambia, Franklin, Gadsden, Holmes, Jackson, Jefferson, Lafayette, Leon, Levy, Liberty, Okaloosa, Santa Rosa, Taylor, Wakulla, Walton and Washington.

JUSTICES OF THE SUPREME COURT

Chief Justice.

Jefferson B. Browne, Tallahassee; term expires in January, 1923.

Justices.

W. H. Ellis, Tallahassee; term expires January 4, 1921. (Re-elected for six years from January 4, 1921).

Thomas F. West, Tallahassee; term expires January 4, 1921. (Re-elected for six years from January 4, 1921).

R. F. Taylor, Tallahassee; term expires in January, 1923.

James B. Whitfield, Tallahassee; term expires in January, 1925.

CIRCUIT COURTS

Circuit Judges.

First Judicial Circuit—A. G. Campbell, DeFuniak Springs; term expires June 8, 1923.

Second Judicial Circuit—E. C. Love, Quincy; term expires June 8, 1923.

Third Judicial Circuit—Mallory F. Horne, Jasper; term expires June 8, 1923.

Fourth Judicial Circuit—Geo. Couper Gibbs, Jacksonville; term expires July 2, 1923.

Fifth Judicial Circuit—W. S. Bullock, Ocala; term expires June 11, 1923.

Sixth Judicial Circuit—O. K. Reaves, Bradentown; term expires June 11, 1923.

Seventh Judicial Circuit—James W. Perkins, DeLand; term expires June 29, 1923.

Eighth Judicial Circuit—James T. Wills, Gainesville; term expires April 26, 1923. (Deceased, and B. A. Thrasher, of Gainesville, commissioned August 7, 1920, until next Senate.)

Ninth Judicial Circuit—D. J. Jones, Chipley; term expires June 11, 1923.

Tenth Judicial Circuit—John S. Edwards, Lakeland; term expires June 11, 1923.

Eleventh Judicial Circuit—H. Pierre Branning, Miami; term expires June 11, 1923.

Twelfth Judicial Circuit—Geo. W. Whitehurst, Arcadia; term expires May 30, 1923.

Thirteenth Judicial Circuit—F. M. Robles, Tampa; term expires June 29, 1923.

Fourteenth Judicial Circuit—C. L. Wilson, Marianna; term expires June 8, 1923.

Fifteenth Judicial Circuit—E. B. Donnell, West Palm Beach; term expires June 13, 1923.

Seventeenth Judicial Circuit—Charles O. Andrews, Orlando; term expires June 3, 1923.

Judge Duval County Circuit—Daniel A. Simmons, Jacksonville; term expires April 21, 1925.

State Attorneys.

First Judicial Circuit—R. A. McGeachy, Milton; term expires June 10, 1921.

Second Judicial Circuit—George W. Walker, Tallahassee; term expires June 8, 1921.

Third Judicial Circuit—H. Stafford Caldwell, Live Oak; term expires August 29, 1921.

Fourth Judicial Circuit—A. D. McNeill, Jacksonville; term expires June 14, 1921.

Fifth Judicial Circuit—George W. Scofield, Inverness; term expires June 13, 1923.

Sixth Judicial Circuit—M. A. McMullen, Clearwater; term expires June 11, 1921.

Seventh Judicial Circuit—David Sholtz, Daytona; term expires June 12, 1921.

Eighth Judicial Circuit—A. V. Long, Starke; term expires June 10, 1923.

Ninth Judicial Circuit—Ira A. Hutchison, Chipley; term expires June 12, 1921.

Tenth Judicial Circuit—D. O. Rogers, Lakeland. term expires July 4, 1923.

Eleventh Judicial Circuit—John C. Gramling, Miami. term expires June 9, 1923.

Twelfth Judicial Circuit—S. W. Lawler, Jr., Fort Myers; term expires June 15, 1923.

Thirteenth Judicial Circuit—Horace Gordon, Tampa; term expires June 11, 1921. (Resigned June 23, 1920, and Charles B. Parkhill, of Tampa, commissioned June 26, 1920, until next Senate).

Fourteenth Judicial Circuit—R. H. Buford, Marianna; term expires June 11, 1921. (Resigned December 21, 1920, and J. Frank Adams, of Blountstown, commissioned until next Senate).

Fifteenth Judicial Circuit—Edgar C. Thompson, West Palm Beach; term expires June 19, 1921. (Suspended May 5, 1920, and Otis R. Parker, of Fort Pierce, commissioned May 10, 1920, and resigned June 10, 1920, and C. E. Farrington, of Fort Lauderdale, commissioned July 21, 1920, and Edgar C. Thompson, of West Palm Beach, reinstated December 10, 1920).

Seventeenth Judicial Circuit—Joseph H. Jones, Orlando; term expires June 9, 1923.

Court Reporters.

First Judicial Circuit—Minnie E. Kehoe, Pensacola; term expired May 9, 1919.

Second Judicial Circuit—H. W. Whitnell, Quincy; term expires January 4, 1924. (Resigned February 10, 1920.)

Third Judicial Circuit—Gussie Miller, Lake City; term expires April 16, 1921.

Fourth Judicial Circuit—Gov. Hutchinson, Jacksonville; term expires May 20, 1921.

Fifth Judicial Circuit—Bunyan J. Hunter, Ocala; term expires May 17, 1921. (Resigned August 5, 1919.)

Sixth Judicial Circuit—G. Franklin Reaves, Bradentown; term expires November 26, 1921.

Seventh Judicial Circuit—W. P. Etheridge, DeLand; term expires January 4, 1924.

Eighth Judicial Circuit—Hattie Roebuck, Gainesville; term expires August 29, 1921.

Ninth Judicial Circuit—J. G. Mathis, Bonifay; term expired October 8, 1919.

Tenth Judicial Circuit—Edward F. Ley, Arcadia; term expired December 27, 1918.

Eleventh Judicial Circuit—J. R. B. Clemons, Miami; term expires February 8, 1921.

Thirteenth Judicial Circuit—R. F. Johnson, Tampa; term expires April 20, 1921.

Fourteenth Judicial Circuit—Nan McAliley Harris, Marianna; term expires August 14, 1923.

Fifteenth Judicial Circuit—J. R. B. Clemons, Miami; term expires October 26, 1924.

FLORIDA COURT CALENDAR

CIRCUIT COURTS.

FIRST JUDICIAL CIRCUIT.

Judge—A. G. Campbell, DeFuniak Springs.
State Attorney—R. A. McGeachy, Milton.
Court Reporter—Minnie Kehoe, Pensacola.

Winter Terms.

Walton County—Second Monday in January.
Santa Rosa County—Second Monday after second Monday in January.
Escambia County—Second Monday in February.
Okaloosa County—Last Monday in December.

Spring Terms.

Okaloosa County—Last Monday in April.
Walton County—Second Monday in May.
Santa Rosa County—Second Monday after second Monday in May.
Escambia County—Second Monday in June.

Fall Terms.

Okaloosa County—Last Monday in August.
Walton County—Second Monday in September.
Santa Rosa County—Second Monday after Second Monday in September.
Escambia County—Second Monday in October.

SECOND JUDICIAL CIRCUIT.

Judge—E. C. Love, Quincy.
State Attorney—George W. Walker, Tallahassee.

Spring Terms.

Liberty County—Third Monday in March.

Franklin County—First Monday after fourth Monday in March.

Gadsden County—Second Monday after fourth Monday in March.

Jefferson County—Fourth Monday after fourth Monday in March.

Wakulla County—Sixth Monday after fourth Monday in March.

Leon County—Seventh Monday after fourth Monday in March.

Fall Terms.

Liberty County—First Monday in October.

Franklin County—Third Monday in October.

Gadsden County—Fourth Monday in October.

Wakulla County—Second Monday after fourth Monday in October.

Jefferson County—Third Monday after fourth Monday in October.

Leon County—Fifth Monday after fourth Monday in October.

THIRD JUDICIAL CIRCUIT.

Judge—Mallory F. Horne, Jasper.
State Attorney—H. Stafford Caldwell, Live Oak.
Court Reporter—Gussie Miller, Lake City.

Spring Terms.

Hamilton County—Fourth Monday in January.
Taylor County—Fourth Monday in March.
Madison County—Second Monday in April.
Columbia County—Fourth Monday in April.
Suwanne County—Second Monday in May.
Lafayette County—First Tuesday after second Monday in June.

Fall Terms.

Hamilton County—Fourth Monday in July.
Taylor County—Fourth Monday in September.
Madison County—Second Monday in October.
Columbia County—Fourth Monday in October.
Suwannee County—Second Monday in November.
Lafayette County—First Tuesday after fourth Monday in November.

FOURTH JUDICIAL CIRCUIT.

Judge—Geo. Couper Gibbs, Jacksonville.
State Attorney—A. D. McNeill, Jacksonville.
Court Reporter—Gov. Hutchinson, Jacksonville.

Spring Terms.

Flagler County—Last Monday in March.
Clay County—First Tuesday after first Monday in April.
Nassau County—Third Monday in April.
St. Johns County—First Monday in May.
Duval County—Third Monday in May.

FALL TERMS.

Flagler County—First Monday in October.
Clay County—Second Monday in October.
Nassau County—Fourth Monday in October.
St. Johns County—Second Monday in November.
Duval County—Fourth Monday in November.

FIFTH JUDICIAL CIRCUIT.

Judge—W. S. Bullock, Ocala.
State Attorney—Geo. W. Scofield, Inverness.

SPRING TERMS.

Sumter County—Fourth Monday in March.
Citrus County—Second Monday in April.
Hernando County—Fourth Monday in April.
Marion County—Second Monday in May.

FALL TERMS.

Sumter County—Fourth Monday in October.
Citrus County—Second Monday in November.
Hernando County—Fourth Monday in November.
Marion County—Second Monday in December.

SIXTH JUDICIAL CIRCUIT.

Judge—O. K. Reaves, Bradentown.
State Atorney—M. A. McMullen, Clearwater.
Court Reporter—G. Franklin Reaves, Bradentown.

Spring Terms.

Pinellas County—Second Tuesday in February.
Manatee County—Second Tuesday in March.
Pasco County—First Tuesday in April.

Fall Terms.

Pinellas County—Second Tuesday in September.
Pasco County—First Tuesday in October.
Manatee County—Third Tuesday in October.

SEVENTH JUDICIAL CIRCUIT.

Judge—James W. Perkins, DeLand.
State Attorney—David Sholtz, Daytona.
Court Reporter—W. P. Etheridge, DeLand.

Spring Terms.

Brevard County—Fourth Tuesday in March.
Volusia County—Second Tuesday in April.
Seminole County—Fourth Monday in May.

Fall Terms.

Brevard County—Second Tuesday in December.
Volusia County—Second Tuesday in November.
Seminole County—Second Tuesday in January.

EIGHTH JUDICIAL CIRCUIT.

Judge—B. A. Thrasher, Gainesville.
State Attorney—A. V. Long, Starke.
Court Reporter—Hattie Roebuck, Gainesville.

Spring Terms.

Levy County—First Monday in April.
Baker County—Second Monday in April.
Putnam County—Third Monday in March.
Bradford County—First Monday in May.
Alachua County—Second Monday in June.

Fall Terms.

Levy County—First Monday in October.
Baker County—Second Monday in October.
Putnam County—Third Monday in October.
Bradford County—First Monday in November.
Alachua County—Second Monday in January.

NINTH JUDICIAL CIRCUIT.

Judge—D. J. Jones, Chipley.
State Attorney—Ira A. Hutchison, Chipley.
Court Reporter—J. G. Mathis, Bonifay.

Spring Terms.

Holmes County—Second Monday in February.
Washington County—Second Monday in March.
Bay County—Second Monday in April.

Fall Terms.

Holmes County—Second Monday in September.
Washington County—Second Monday in October.
Bay County—Second Monday in November.

TENTH JUDICIAL CIRCUIT.

Judge—John S. Edwards, Lakeland.
State Attorney—D. O. Rogers, Lakeland.
Court Reporter—Edward F. Ley, Arcadia.

Spring Term.

Polk County—Second Tuesday in March.

Fall Term.

Polk County—Second Tuesday in October.

ELEVENTH JUDICIAL CIRCUIT.

Judge—H. Pierre Branning, Miami.
State Attorney—John C. Gramling, Miami.
Court Reporter—J. R. B. Clemons, Miami.

Winter Terms.

Monroe County—Second Tuesday in January.
Dade County—Second Tuesday in February.

Spring Terms.

Monroe County—Second Tuesday in April.
Dade County—Second Tuesday in May.

Fall Terms.

Monroe County—Second Tuesday in October.
Dade County—Second Tuesday in November.

TWELFTH JUDICIAL CIRCUIT.

Judge—George W. Whitehurst, Arcadia.
State Attorney—S. W. Lawler, Jr., Fort Myers.

Spring Terms.

Lee County—Second Tuesday in April.
DeSoto County—First Tuesday in May.

Fall Terms.

Lee County—Second Tuesday in November.
DeSoto County—First Tuesday in December.

THIRTEENTH JUDICIAL CIRCUIT.

Judge—F. M. Robles, Tampa.
State Attorney—Charles B. Parkhill, Tampa.
Court Reporter—R. F. Johnson, Tampa.

SPRING TERM.

Hillsborough County—First Tuesday in May.

FALL TERM.

Hillsborough County—First Tuesday in November.

FOURTEENTH JUDICIAL CIRCUIT.

Judge—C. L. Wilson, Marianna.
State Attorney—J. Frank Adams, Blountstown.
Court Reporter—Nan McAliley Harris, Marianna.

WINTER TERM.

Jackson County—Second Monday in January.

SPRING TERMS.

Calhoun County—Fourth Monday in April.
Jackson County—Second Monday in May.

FALL TERMS.

Calhoun County—Fourth Monday in September.
Jackson County—Second Monday in October.

FIFTEENTH JUDICIAL CIRCUIT.

Judge—E. B. Donnell, West Palm Beach.
State Attorney—Edgar C. Thompson, West Palm Beach.
Court Reporter—Alice M. Haden, West Palm Beach.

Spring Terms.

Palm Beach County—Second Tuesday in February.
Broward County—Second Tuesday in March.
St. Lucie County—Second Tuesday in April.
Okeechobee County—Second Tuesday in May.

Fall Terms.

Palm Beach County—Second Tuesday in September.
Broward County—Second Tuesday in October.
St. Lucie County—Second Tuesday in November.
Okeechobee County—Second Tuesday in December.

SEVENTEENTH JUDICIAL CIRCUIT.

Judge—Charles O. Andrews, Orlando.
State Attorney—Joseph H. Jones, Orlando.

Spring Terms.

Osceola County—Second Monday in February.
Lake County—Fourth Monday in February.
Orange County—Second Monday in March.

Fall Terms.

Osceola County—Fourth Monday in October.
Lake County—Second Monday in November.
Orange County—Fourth Monday in November.

CRIMINAL COURTS OF RECORD

Dade.

Judge—J. Emmet Wolfe, Miami; term expires May 20, 1921.

Solicitor—Fred W. Pine, Miami; term expires April 29, 1921.

Clerk—J. B. Hawkins, Miami; term expires January 4, 1921.

Duval.

Judge—James M. Peeler, Jacksonville; term expires July 24, 1921.

Solicitor—L. D. Howell, Jacksonville; term expires July 6, 1923.

Clerk—R. C. Ingram, Jacksónville; term expires January 4, 1921.

Escambia.
(Court of Record.)

Judge—C. Morena Jones, Pensacola; term expires May 18, 1921.

Solicitor—Harry W. Thompson, Pensacola; term expires June 20, 1921. (Suspended November 28, 1919, and Wm. Fisher, of Pensacola, commissioned December 3, 1919, until next Senate.)

Clerk—A. M. McMillan, Pensacola; term expires January 4, 1921. (Deceased, and W. P. Rice, of Pensacola, commissioned March 14, 1919, until next election.)

Hillsborough.

Judge—W. S. Graham, Tampa; term expires June 11, 1921.

Solicitor—R. E. L. Chancey, Tampa; term expires June 8, 1921. (Suspended July 10, 1920, and E. P. Martin, of Tampa, commissioned July 13, 1920, until next Senate.)

Clerk—Henry Deshong, Tampa; term expires in January, 1923.

Monroe.

Judge—W. Hunt Harris, Key West; term expires June 9, 1923.

Solicitor—Arthur Gomez, Key West; term expires June 24, 1921.

Clerk—Eugene Albury, Key West; term expires January 4, 1921.

Orange.

Judge—T. Picton Warlow, Orlando; term expires June 11, 1921.

Solicitor—W. L. Tilden, Orlando; term expires June 11, 1921.

Clerk—L. Wichtendahl, Orlando; term expires January 4, 1921.

COUNTY COURTS

Broward.

Judge—J. F. Bunn, Fort Lauderdale; term expires January 4, 1921.

Prosecuting Attorney—G. A. Frost, Fort Lauderdale; term expires January 4, 1921.

Clerk—Frank A. Bryan, Fort Lauderdale; term expires January 4, 1921.

DeSoto.

Judge—J. Irvin Walden, Arcadia; term expires January 4, 1921.

Prosecuting Attorney—Hugh G. Jones, Arcadia; term expires January 4, 1921.

Clerk—A. L. Durrance, Arcadia; term expires January 4, 1921.

Gadsden.

Judge—Paul S. Thompson, Quincy; term expires January 4, 1921.

Prosecuting Attorney—O. J. Clayton, Quincy; term expires January 4, 1921.

Clerk—F. F. Morgan, Quincy; term expires January 4, 1921.

Jefferson.

Judge—S. D. Clarke, Monticello; term expires January 4, 1921.

Prosecuting Attorney—John H. Shuman, Monticello; term expires January 4, 1921.

Clerk—J. M. Lamar, Monticello; term expires January 4, 1921.

Manatee.

Judge—Cary B. Fish, Bradentown; term expires January 4, 1921.

Prosecuting Attorney—W. T. Harrison, Bradentown; term expires January 4, 1921.

Clerk—William M. Taylor, Bradentown; term expires January 4, 1921.

Osceola.

Judge—T. M. Murphy, Kissimmee; term expires in January, 1921.

Prosecuting Attorney—W. B. Crawford, Kissimmee; term expires January 4, 1921. (Resigned August 16, 1920, and Milton Pledger, of Kissimmee, commissioned September 1, 1920, for unexpired term).

Clerk—J. L. Overstreet, Kissimmee; term expires January 4, 1921.

Palm Beach.

Judge—Rufus M. Robbins, West Palm Beach; term expires January 4, 1921.

Prosecuting Attorney—A. R. Roebuck, West Palm Beach; term expires January 4, 1921.

Clerk—Geo. O. Butler, West Palm Beach; term expires January 4, 1921.

Pasco.

Judge—O. L. Dayton, Dade City; term expires January 4, 1921.

Prosecuting Attorney—Arthur L. Auvil, Dade City; term expires January 4, 1921.

Clerk—A. J. Burnside, Dade City; term expires January 4, 1921.

Pinellas.

Judge—Leroy Brandon, Clearwater; term expires January 4, 1921.

Prosecuting Attorney—John U. Bird, Clearwater; term expires January 4, 1921.

Clerk—John N. Brown, Clearwater; term expires January 4, 1921.

Polk.

Judge—Kelsey Blanton, Bartow; term expires January 4, 1921.

Prosecuting Attorney—R. B. Huffaker, Bartow; term expires January 4, 1921. (Resigned June 19, 1919, and Spessard L. Holland, of Bartow, commissioned July 15, for unexpired term).

Clerk—J. A. Johnson, Bartow; term expires January 4, 1921.

St. Lucie.

Judge—J. R. Johnson, Fort Pierce; term expires January 4, 1921.

Prosecuting Attorney—Elwyn Thomas, Fort Pierce; term expires January 4, 1921. (Resigned October 27, 1919, and C. H. B. Floyd, of Fort Pierce, commissioned November 7, 1919, for unexpired term. Deceased, and J. H. Carpenter, of Fort Pierce, commissioned April 8, 1920).

COUNTY OFFICERS, 1921-1922

All terms expire January 4, 1921, except where otherwise noted.

(For County Officers 1921-1922, see Appendix.)

ALACHUA.

County Seat—Gainesville.

County Judge—B. D. Hiers.
Sheriff—P. G. Ramsey.
Clerk Circuit Court—S. H. Wienges.
Superintendent Public Instruction—E. R. Simmons.
County Surveyor—J. W. Patton.
County Assessor of Taxes—E. F. Corbett.
Tax Collector—G. W. Miller.
Supervisor of Registration—W. O. Morris; term expires in July, 1922.

County Commissioners.

District No. 1—J. T. Price, High Springs.
District No. 2—Wm. F. Gay, Trenton.
District No. 3—W. E. Bryant, Gainesville. (Resigned August 15, 1919, and C. C. Pedrick, of Gainesville, commissioned October 31, 1919, until next general election.)
District No. 4—Geo. H. Gibbons, Archer.
District No. 5—J. H. Dyess, Campville.

County Board Public Instruction.

District No. 1—Wm. H. Powell, Archer.
District No. 2—B. R. Colson, Gainesville.
District No. 3—S. J. Ellis, Alachua.

Justices of the Peace.

District No. 1—H. A. Williams, Waldo.
District No. 2—J. T. Harris, LaCrosse.
District No. 3—R. A. Caswell, Alachua.
District No. 4—H. G. Cruse, Bell.
District No. 5—J. M. Brown, Trenton.
District No. 6—C. A. Crocker, Newberry.
District No. 7—M. S. Cheves, Gainesville. (Resigned May 7, 1919, and C. C. Pedrick, of Gainesville, commissioned June 30, 1919, and resigned September 15, 1919, and George F. Mason, of Gainesville, commissioned October 9, 1919, until next general election.)
District No. 8—C. C. Sherouse, Hawthorne. (Resigned July 12, 1920.)
District No. 9—R. F. Cassels, Island Grove.
District No. 10—A. U. Hilleary, Alachua.
District No. 11—J. E. Wells, Archer.
District No. 12—J. P. Bradshaw, Arredondo.
District No. 15—G. A. Byles, Windsor.
District No. 18—T. H. DuBose, Trenton.
District No. 20—W. R. Jones, High Springs.
District No. 21—M. G. Aikins, Bell.
District No. 23—J. M. Everett, Trenton.
District No. 26—J. N. Cauthen, Brooker.

Constables.

District No. 2—W. F. Harris, LaCrosse.
District No. 4—I. J. Philman, Bell.
District No. 5—R. Lancaster, Trenton.
District No. 6—R. E. Wright, Newberry.
District No. 7—W. G. Richardson, Gainesville.
District No. 9—C. E. Ergle, Island Grove.
District No. 10—R. D. Ford, Micanopy .(Resigned October 2, 1919, and J. S. Dunning, of Micanopy, commissioned November 6, 1919, until next general election.)

District No. 11—W. B. Whitten, Archer.

District No. 19—Wm. Kitler, Orange Heights.

District No. 20—W. S. Westmoreland, High Springs.

District No. 21—Perry Osteen, Bell.

District No. 23—W. R. Polk, Trenton.

District No. 26—F. W. Goolsby, Gainesville. (Resigned April 11, 1919, and F. M. McDavid, of Gainesville, commissioned June 17, 1919, until next general election.)

Inspectors of Marks and Brands.

District No. 10—J. A. Randall, Micanopy; term expired March 22, 1919.

District No. 9—W. F. Avant, Island Grove; term expired August 15, 1919.

District No. 10—Mamie Jarrell, Micanopy; term expires December 16, 1924.

BAKER.

County Seat—Macclenny.

County Judge—W. R. Rhoden.

Sheriff—A. J. Sweat. (Deceased, and L. F. Sweat commissioned August 3, 1920, until next general election).

Clerk Circuit Court—W. C. Thompson.

Superintendent Public Instruction—J. D. Dugger. (Resigned June 25, 1920, and W. R. Simmons commissioned July 7, 1920, until next general election).

County Assessor of Taxes—J. A. Townsend.

Tax Collector—Wm. B. Taylor.

Supervisor of Registration—J. N. Milton; term expires in July, 1922.

County Commissioners.

District No. 1—H. W. Anderson, Sapp. (Resigned July 16, 1919, and G. D. Bethea, of Sanderson, commissioned October 9, 1919, until next general election.) 9, 1919, until next general election).

District No. 2—B. F. Finley, Lake Butler.
District No. 3—A. D. Powers, Macclenny.
District No. 4—W. O. Crews, Sanderson.
District No. 5—D. W. Parrish, Macclenny.

County Board of Public Instruction.

District No. 1—C. J. Milton, Macclenny.
District No. 2—W. S. Crews, Lake Butler.
District No. 3—E. P. Dinkins, Sanderson.

Justices of the Peace.

District No. 1—H. L. Wester, Sanderson.
District No. 3—J. C. Thompson, Macclenny.

Constables.

District No. 3—J. M. Brown, Macclenny.
District No. 5—Hardy Bryan, Glen St. Mary.
District No. 6—Walter Raulerson, Moniac, Ga.

Members Board Bond Trustees, Special Road and Bridge District.

J. B. Mann, Sanderson; term expires July 1, 1921.
T. R. Henderson, Macclenny; term expires July 1, 1921.
H. Harold Hume, Glen St. Mary; term expires July 1, 1921.

BAY.

County Seat—Panama City.

County Judge—F. M. Campbell.
Sheriff—C. S. Russ.
Clerk Circuit Court—W. H. Marshall.
Superintendent Public Instruction—F. M. Nelson.
County Assessor of Taxes—G. M. B. Harries.
Tax Collector—J. B. Blackwell.
Supervisor of Registration—John H. Williams; term expires in July, 1922.

County Commissioners.

District No. 1—J. N. Faile, Panama City.
District No. 2—B. A. Rhodes, Millville.
District No. 3—John McLaughlin, Lynn Haven.
District No. 4—J. B. McCall, Gainer. (Resigned August 12, 1919, and F. C. McGill, of Youngstown, commissioned August 26, 1919, and resigned July 31, 1920, and W. B. Gainer, of Fountain, commissioned August 18, 1920.)
District No. 5—A. J. Gainer, Southport.

County Board of Public Instruction.

District No. 1—J. C. Jones, Bay Harbor. (Resigned August 8, 1919, and J. M. Sapp, of Panama City, commissioned October 4, 1919, until next general election).
District No. 2—R. D. Murray, Youngstown.
District No. 3—Martin G. Post, St. Andrews.

Justices of the Peace.

District No. 1—Geo. R. Goethe, Panama City.
District No. 2—John Sturrock, St. Andrews.

District No. 3—J. O. Harrison, Millville.
District No. 6—John E. Smith, Cook.
District No. 8—W. L. Pridgen, Bellisle.
District No. 11—R. W. Beach, Lynn Haven.
District No. 14—B. V. Mathis, Youngstown.
District No. 15—J. W. Kimbrel, Fountain. (Resigned October 22, 1919.)
District No. 18—J. W. Ansley, Merial.
District No. 20—B. H. Scott, West Bay. (Resigned January 21, 1919.)

Constables.

District No. 1—W. W. Sharpless, Panama City.
District No. 3—Chas E. Russ, Millville.
District No. 4—J. M. Barnes, Bay Harbor.
District No. 12—D. A. McMillan, Majette.
District No. 15—R. A. Rice, Fountain.
District No. 17—J. W. Kyser, Southport.
District No. 20—J. M. Vickers, West Bay.

Inspectors of Timber and Lumber.

G. W. Lee, West Bay; term expired June 14, 1919.
W. S. Ewing, West Bay; term expired June 18, 1920.
W. N. Strickland, St. Andrews; term expires January 5, 1924.

Commissioners of Pilotage.

J. M. Barnes, Bay Horbor; term expires June 12, 1921.
J. A. Matchett, Lynn Haven; term expires June 12, 1921.
F. Bulock, St. Andrews; term expires June 12, 1921.
Chas. Cotton, Millville; term expires June 12, 1921.
M. A. Coleman, Panama City; term expires June 12, 1921.

Harbor Master.

W. H. Johnson, Panama City; term expired July 5, 1919.

BRADFORD.

County Seat—Starke.

County Judge—Geo. A. Gardiner.
Sheriff—W. J. Epperson.
Clerk Circuit—Wm. T. Weeks.
Superintendent Public Instruction—Edward R. Poppell.
County Surveyor—Geo. E. Kelley.
County Assessor of Taxes—N. D. Wainwright.
Tax Collector—B. M. Dowling. (Resigned October 16, 1920, and E. W. Hayes, commissioned October 21, until next general election.)
Supervisor of Registration—C. A. Knight; term expires July 12, 1922

County Commissioners.

District No. 1—O. V. Brooks, Lake Butler.
District No. 2—C. A. Roberts, Lake Butler.
District No. 3—Drew Reddish, Starke.
District No. 4—G. C. Livingston, Starke. (Resigned February 6, 1919, and J. M. Brownlee, of Starke, commissioned February 14, 1919, until next general election.)
District No. 5—James Reynolds, Graham.

County Board Public Instruction.

District No. 1—L. C. Powell, Starke.
District No. 2—P. M. Padgett, Lake Butler.

District No. 3—T. B. Pinholster, Brooker. (Resigned September 2, 1920, and A. A. Hazen, of Brooker, commissioned September 11, 1920, until next general election.)

Justices of the Peace.

District No. 1—B. L. Blanchard, Lawtey.

District No. 2—T. J. Dekle, Lake Butler.

District No. 5—H. P. Gainey, Brooker. (Resigned May 20, 1920.)

District No. 6—J. C. Poppell, Starke. (Resigned November 13, 1919, and R. B. Moseley, of Starke, commissioned April 7, 1920, and resigned July 2, 1920.)

District No. 7—W. G. Seals, Hampton. (Resigned February 4, 1920, and H. B. Wiggins, of Hampton, commissioned April 10, 1920, until next general election.)

District No. 8—B. D. Kelly, Raiford. (Resigned September 15, 1919, and E. C. Wells, of Raiford, commissioned October 13, 1919, until next general election.)

District No. 9—W. T. Reaves, Dukes.

District No. 10—M. J. Sapp, New River. (Resigned December 29, 1919, and E. A. Sapp, of New River, commissioned May 7, 1920, until next general election.)

District No. 11—E. T. Stewart, Graham. (Resigned February 1, 1919, and W. H. Gurney, of Graham, commissioned April 8, 1920, until next general election).

Constables.

District No. 1—N. D. Davis, Lawtey. (Removed from District, and E. M. Futch, of Lawtey, commissioned September 11, 1920, until next general election.)

District No. 2—Roscoe J. Johns, Lake Butler.

District No. 5—C. N. Shaw, Brooker.

District No. 6—J. B. Sapp, Starke. (Resigned June 17, 1920, and Jacob J. Johns, of Starke, commissioned July 9, 1920, until next general election.)

District No. 7—B. Johns, Hampton.

District No. 8—Jas. E. Dowling, Raiford.

District No. 9—J. M. Rogers, Worthington.

District No. 10—C. A. Johns, Lake Butler.

District No. 11—N. Wynn, Graham.

District No. 12—G. M. Bennett, Theresa.

Inspectors of Marks and Brands.

District No. 8—S. B. Denmark, Raiford; term expires October 15, 1921.

District No. 11—C. B. Roberts, Graham; term expires October 22, 1921.

District No. 6—M. Cameron, Starke; term expires October 23, 1921.

District No. 2—C. J. Knight, Lake Butler; term expires November 26, 1921. (Resigned August 3, 1918.)

District No. 6—Silas Kite, Starke; term expires July 16, 1922.

District No. 1—W. E. Torode, Lawtey; term expires August 26, 1922.

Cattle Inspector, Western District.

N. E. Roberts, Lake Butler; term expires December 5, 1921.

BREVARD.

County Seat—Titusville.

County Judge—H. R. Morse.

Sheriff—J. P. Brown. (Deceased, and Minor S. Jones, Jr., commissioned March 3, 1920, until next general election.)

Clerk Circuit Court—J. F. Mitchell.

Superintendent Public Instruction—S. J. Overstreet.

County Surveyor—L. R. Paxton.

County Assessor of Taxes—Francis Clark Hall.

Tax Collector—P. H. Wright.

Supervisor of Registration—Wm. J. Bailey; term expired July 16, 1920.

County Commissioners.

District No. 1—Geo. G. Brockett, Titusville.
District No. 2—S. A. Osteen, Lotus.
District No. 3—John B. Rodes, Melbourne.
District No. 4—E. C. Johnson, Cocoa.
District No. 5—P. L. Kyzer, Mims.

County Board Public Instruction.

District No. 1—B. C. Edwards, Titusville.
District No. 2—J. R. Miot, Indianola.
District No. 3—E. A. Svedelius, Valkaria.

Justices of the Peace.

District No. 2—Leonard B. Newman, Titusville.
District No. 3—W. H. Cresson, City Point.
District No. 4—J. M. Sanders, Cocoa. (Term expired, and Fred D. Baldwin, of Rockledge, commissioned October 8, 1920, until next general election.)

District No. 6—Chas. T. McBride, Melbourne.
District No. 7—John J. Pollak, Malabar.
District No. 9—Henry C. Merrill, Tropic.
District No. 10—Otto R. Grosse, Merritt.
District No. 11—H. L. Roberts, Merritt. (Resigned April 14, 1920, and T. S. Sanders, of Indianola, commissioned June 16, 1920, until next general election.)
District No. 15—John L. LaRoche, Courtenay.
District No.16—Joseph E. Over, Mims.

Constables.

District No. 2—J. L. Hurst, Titusville. (Resigned August 5, 1920, and A. J. Mefford, of Titusville, commissioned October 12, 1920, until next general election.
District No. 4—J. R. Daniel, Cocoa.
District No. 5—R. W. Stewart, Eau Gallie.
District No. 6—Harry Ward, Melbourne.
District No. 7—Jas. W. Sullivan, Malabar.
District No. 16—D. C. Hansell, Mims.

Inspectors of Marks and Brands.

District No. 3—J. E. Field, Indianola; term expires January 1, 1922.
District No. 5—O. C. Hansell, Mims; term expires January 4, 1922.

Game Warden.

Alex. Powers, Titusville; term expires in January, 1923.

Probation Officer.

N. L. Botsford, Titusville: term expires September 24, 1922.

BROWARD.

County Seat—Fort Lauderdale.

County Judge—J. F. Bunn. (Deceased, and Fred B. Shippey, commissioned July 21, 1920, until next general election.)

Sheriff—A. W. Turner.

Clerk Circuit Court—Frank A. Bryan.

Superintendent Public Instruction—J. M. Holding. (Resigned September 24, 1919, and C. E. Farrington, commissioned October 10, 1919, and resigned July 17, 1920, and James S. Rickards, commissioned July 30, 1920, until next general election.)

County Assessor of Taxes—W. Q. Bryan.

Tax Collector—W. O. Berryhill.

Supervisor of Registration—T. H. Menifee; term expires August 8, 1922.

County Commissioners.

District No. 1—W. M. Johnson, Deerfield.

District No. 2—R. A. Hardin, Pompano.

District No. 3—C. J. Hector, Ft. Lauderdale.

District No. 4—A. B. Lowe, Davie.

District No. 5—C. E. Ingalls, Hallandale. (Resigned June 23, 1920, and W. E. Williams, of Hallandale, commissioned September 25, 1920, until next general election.)

County Board Public Inctruction.

District No. 1—Jos. P. Smoak, Pompano.

District No. 2—C. E. Farrington, Ft. Lauderdale. (Resigned, and C. S. Mahannah, of Fort Lauderdale, commissioned August 17, 1920, until next general election.)

District No. 3—F. L. Neville, Dania.

Justices of the Peace.

District No. 2—Thomas Sumter, Pompano.
District No. 3—E. S. Randall, Fort Lauderdale.

Constables.

District No. 2—J. T. Hamilton, Pompano.
District No. 3—W. H. Marshall, Fort Lauderdale.

Probation Officer.

Mary Gordon, Fort Lauderdale; term expired January 24, 1920.

CALHOUN.

County Seat—Blountstown.

County Judge—J. W. Leath. (Resigned May 13, 1919, and C. R. Warren, commissioned May 16, 1920, until next general election.)
Sheriff—C. D. Clark.
Clerk Circuit Court—John R. Peacock.
Superintendent Public Instruction—J. Flake Durham.
County Surveyor—W. Martin.
County Assessor of Taxes—Thomas L. Coxwell.
Tax Collector—J. C. Tucker.
Supervisor of Registration—F. M. Yon; term expires July 8, 1922. (Deceased, and M. H. Chafin, commissioned November 27, 1920, for unexpired term.)

County Commissioners.

District No. 1—G. C. Guilford, Blountstown.
District No. 2—N. E. Dykes, Altha.
District No. 3—George Hall, Carr.

District No. 4—Joseph Tucker, Kinard.
District No. 5—T. H. Stone, Port St. Joe.

County Board Public Inctruction.

District No. 1—J. P. Peacock, Altha.
District No. 2—C. L. Franklin, Scotts Ferry.
District No. 3—F. B. Whitfield, Overstreet.

Justices of the Peace.

District No. 3—M. C. Pippins, Altha.

District No. 4—W. T. Chafin, Scotts Ferry. (Resigned January 3, 1919, and J. J. Clements, of Kinard, commissioned February 11, 1919, until next general election, and resigned March 4, 1920.)

District No. 5—Charles Burke, Wewahitchka. (Suspended August 11, 1920, and H. E. Rish, of Wewahitchka, commissioned September 10, 1920, until next general election.)

District No. 8—A. Morgan Jones, Port St. Joe.

Constables.

District No. 2—O. B. Barton, Altha.
District No. 4—T. J. Gaskin, Kinard.
District No. 5—James F. Rish, Wewahitchka.
District No. 8—J. E. Pridgeon, Port St. Joe.

Commissioners of Pilotage.

W. Mowbray, Port St. Joe; term expires June 13, 1921.
L. W. Owens, Port St. Joe; term expires June 13, 1921.
T. H. Stone, Port St. Joe; term expires June 13, 1921.
R. L. Nedley, Port St. Joe; term expires June 13, 1921
N. Comforter, Port St. Joe; term expires with next Senate.

Probation Officer.

F. M. Knight, Blountstown; term expires March 16, 1921.

CITRUS.

County Seat—Inverness.

County Judge—Ellis C. May.

Sheriff—B. O. Bowden.

Clerk Circuit Court—Walter F. Warnock. (Suspended August 20, 1919, and J. W. Knight, commissioned September 4, 1919, until next general election.)

Superintendent of Public Instruction—H. J. Dame.

County Assessor of Taxes—Geo. J. Boswell.

Tax Collector—A. S. King.

Supervisor of Registration—W. J. Moon; term expires July 8, 1922.

County Commissioners.

District No. 1—D. J. Turner, Crystal River. (Deceased, and J. E. Turner, of Crystal River, commissioned April 1, 1920, until next general election.)

District No. 2—W. A. Sparkman, Crystal River.

District No. 3—John W. Davis, Lecanto.

District No. 4—Floyd J. Rooks, Floral City.

District No. 5—J. K. Kelley, Inverness.

County Board of Public Instruction.

District No. 1—E. S. Sasser, Inverness.

District No. 2—W. R. Levins, Citronelle.

District No. 3—M. F. Dick, Brooksville. (Deceased, and S. J. Rooks, of Floral City, commissioned March 26, 1920, until next general election.)

Justices of the Peace.

District No. 1—E. T. Bowman, Crystal River.
District No. 4—Geo. T. Nelson, Floral City.
District No. 5—E. B. Croft, Hernando.
District No. 7—Louis H. Marlow, Holder.

Constables.

District No. 1—Quitman Hay, Crystal River.
District No. 4—J. E. Rooks, Floral City.
District No. 5—J. M. Colley, Hernando.
District No. 7—M. T. Smith, Holder.

Inspectors of Marks and Brands.

District No. 9—J. A. Peters, Istachatta; term expired June 16, 1919.

District No. 9—R. B. Waller, Istachatta; term expired June 17, 1919.

District No. 7—S. P. Rogers, Inverness; term expired June 21, 1919.

District No. 7—J. H. Priest, Floral City; term expired June 28, 1919.

District No. 1—J. J. Baxley, Red Level; term expired July 28, 1919.

District No. 2—W. S. Paul, Crystal River; term expires November 2, 1923.

District No. 12—W. C. Priest, Crystal River; term expires November 2, 1923.

District No. 6—S. P. Rogers, Inverness; term expires November 2, 1923.

CLAY.

County Seat—Green Cove Springs.

County Judge—G. W. Geiger.
Sheriff—E. J. Weeks.
Clerk Circuit Court—L. T. Ivey.
Superintendent Public Instruction—G. J. North.
County Assessor of Taxes—W. O. Geiger.
Tax Collector—A. J. Murrhee.
Supervisor of Registration—W. W. Carter; term expires July 8, 1922.

County Commissioners.

District No. 1—James E. Taylor, Green Cove Springs.
District No. 2—W. R. DeWitt, Hibernia.
District No. 3—T. J. Jennings, Middleburg.
District No. 4—Elam Glisson, Grandin.
District No. 5—V. G. Hall, Green Cove Springs.

County Board Public Instruction.

District No. 1—J. B. Rivers, Green Cove Springs.
District No. 2—McQueen Saunders, Green Cove Springs.
District No. 3—L. R. Thomas, Green Cove Springs.

Justices of the Peace.

District No. 1—W. C. Harden, Green Cove Springs.
District No. 2—Frank S. Kellogg, Orange Park.
District No. 3—Geo. R. Frisbee, Sr., Middleburg.
District No. 4—J. A. Godwin, Maxville.

Constables.

District No. 1—F. B. Dyson, Green Cove Springs. (Removed from county, and J. D. Eddy, of Green Cove Springs, commissioned August 9, 1920, until next general election.)

District No. 2—W. S. Evans, Orange Park.

District No. 4—D. L. Rigby, Highland.

Game Warden.

Elliott Knight, Middleburg; term expires February 6, 1921.

COLUMBIA.

County Seat—Lake City.

County Judge—Guy Gillen.

Sheriff—J. W. Perry.

Clerk Circuit Court—J. L. Markham.

Superintendent of Public Instruction—James R. Lites.

County Assessor of Taxes—A. B. Brown.

Tax Collector—W. M. Dowling.

Supervisor of Registration—Chas. W. Sistrunk; term expires July 8, 1922.

County Commissioners.

District No. 1—S. S. Keen, Lake City.

District No. 2—J. W. Wood, Lake City.

District No. 3—J. M. Sikes, Ft. White.

District No. 4—Henry Dicks, Lake City.

District No. 5—J. A. Leslie, Lake City.

County Board of Public Instruction.

District No. 1—C. F. Waldron, Watertown.
District No. 2—Henry L. Avant, Ft. White.
District No. 3—J. B. Porter, Watertown.

Justices of the Peace.

District No. 3—H. R. Thomas, Lake City.
District No. 4—W. H. Havird, Lake City.
District No. 5—J. B. McCullough, Lake City.
District No. 6—P. E. Pournelle, Fort White.
District No. 8—D. M. Feagle, Lake City.
District No. 10—W. J. Edwards, Lake City.
District No. 11—J. D. Miller, Watertown.

Constables.

District No. 5—Mack Hunter, Lake City.
District No. 8—Harold Witt, Lulu.
District No. 9—Oley G. Pearce, Lulu.
District No. 10—W. B. Douglas, Lake City.

Probation Officer.

A. P. Rivers, Lake City; term expires December 14, 1923.

DADE.

County Seat—Miami.

Judge—W. F. Blanton.
Sheriff—D. W. Moran.
Clerk Circuit Court—Ben Shepard.

Superintendent Public Instruction—R. E. Hall.
County Surveyor—E. E. Harvey.
County Assessor of Taxes—R. L. Hill.
Tax Collector—R. M. McLendon.
Supervisor of Registration—Carl Holmer, Jr.; term expires in July, 1922.

County Commissioners.

District No. 1—James W. Carey, Cocoanut Grove.
District No. 2—E. D. V. Burr, Arch Creek.
District No. 3—J. C. Baile, Miami.
District No. 4—Preston H. Lee, Goulds.
District No. 5—W. J. Tweedle, Homestead.

County Board of Public Instruction.

District No. 1—G. A. Douglas, Arch Creek.
District No. 2—A. Leight Monroe, Miami.
District No. 3—A. L. Hearn, Homestead.

Justices of the Peace.

District No. 1—J. D. Higginbotham, Ojus. (Deceased, and J. B. Long, of Ojus, commissioned September 8, 1919, until next general election.)
District No. 3—J. J. Combs, Sr., Miami.
District No. 4—Irving J. Thomas, Cocoanut Grove. (Resigned February 25, 1919.)
District No. 5—E. M. Greene, Perrine. (Resigned June 13, 1919.)
District No. 6—S. E. Livingston, Homestead. (Resigned March 5, 1919, and Oscar L. Strickland, of Homestead, commissioned October 24, 1919, until next general election.)

Constables.

District No. 2—Geo. Andrews, Lemon City. (Deceased, and R. B. Clark, of Lemon City, commissioned December 10, 1919, until next general election.)
District No. 3—Chas. H. Strothman, Miami.
District No. 6—F. P. Cahoon, Homestead.

Harbor Master.

G. E. Manson, Miami; term expires with next Senate.

Game Warden.

John S. Pent, Cocoanut Grove; term expires July 11, 1921.

Probation Officer.

Estelle Harris, Miami; term expires June 4, 1922.

DESOTO.

County Seat—Arcadia.

County Judge—Geo. W. Whitehurst. (Resigned May 30, 1919, and J. Irvin Walden, commissioned June 4, 1919, until next general election.)
Sheriff—J. L. Dishong.
Clerk Circuit Court—A. L. Durrance.
Superintendent Public Instruction—P. G. Shaver.
County Surveyor—M. E. Albritton.
County Assessor of Taxes—H. G. Murphy.
Tax Collector—Cyril Baldwin. (Resigned December 18, 1920.)
Supervisor of Registration—S. T. Langford; term expires in July, 1922.

County Commissioners.

District No. 1—L. W. Whitehurst, Wauchula.
District No. 2—Sears Coker, Lansing.
District No. 3—Wm. M. Whitten, Punta Gorda.
District No. 4—C. E. McRae, Brownville.
District No. 5—S. P. Durrance, Avon Park.

County Board of Public Instruction.

District No. 1—V. O. Fussell, Arcadia.
District No. 2—W. R. Gramling, Bowling Green.
District No. 3—H. A. Ware, Ft. Ogden.

Justices of the Peace.

District No. 1—G. H. Gill, Fort Green.
District No. 2—E. P. Rust, Wauchula.
District No. 7—S. F. J. Trabue, Punta Gorda. (Removed from District.)
District No. 8—C. C. Morgan, Fort Ogden.
District No. 13—R. F. Saxon, Brownville.
District No. 14—G. L. Crews, Avon Park. (Resigned April 15, and re-commissioned January 17, 1920, until next general election.)
District No. 15—H. D. Cameron, Bowling Green.
District No. 23—R. W. Roberts, Ona.
District No. 32—E. W. Harshman, Sebring.
District No. 37—J. S. Fowler, Moore Haven. (Resigned March 29, 1920, and J. B. McDonald, of Moore Haven, commissioned May 17, 1920, until next general election.)

TAX EQUALIZER OFFICE

Constables.

District No. 7—Lewis Leslie, Punta Gorda.
District No. 13—Vernon Michael, Moore Haven.
District No. 23—W. A. Woods, Ona.
District No. 32—Chas. A. Wells, Sebring.

Probation Officer.

John H. Derryberry, Arcadia; term expires March 12, 1921. (Resigned October 16, 1920.)

Game Warden.

Thad S. Carlton, Arcadia; term expired January 7, 1919.

Inspectors of Marks and Brands.

District No. 32—H. C. Brown, Sebring; term expired January 20, 1919.

District No. 18—R. E. Garner, Arcadia; term expired February 5, 1919.

District No. 24—W. D. Platt, Fort Ogden; term expired October 18, 1919.

District No. 32—W. B. Zachary, Sebring; term expires October 17, 1922.

District No. 2—C. S. Carlton, Wauchula; term expires August 11, 1923.

District No. 9—N. C. Hendry, Arcadia; term expires August 25, 1923.

District No. 23—R. W. Roberts, Ona; term expires February 17, 1924.

DUVAL.

County Seat—Jacksonville.

County Judge—Henry B. Philips.

Sheriff—W. H. Dowling.

Clerk Circuit Court—Frank Brown.

Superintendent Public Instruction—F. A. Hathaway.

County Assessor of Taxes—L. G. Hitchcolk.

Tax Collector—K. R. Paderick, commissioned September 14, 1918, and R. Fleming Bowden elected and commissioned December 20, 1920, for term ending January 4, 1921.)

Supervisor of Registration—F. M. Ironmonger; term expires July 27, 1922.

Judge Civil Court of Record—DeWitt T. Gray; term expires June 13, 1923.

Judge Juvenile Court of Record—Wm. C. Guthrie; term expires June 24, 1923.

County Commissioners.

District No. 1—R. H. Carswell, Jacksonville.

District No. 2—S. A. Marshall, Jacksonville.

District No. 3—Frank P. Williams, Jacksonville.

District No. 4—L. L. Meggs, Jacksonville. (Suspended August 9, 1920, and Chas. A. Clark, of Jacksonville, commissioned August 12, 1920, until next general election.)

District No. 5—D. C. Brown, South Jacksonville.

County Board Public Instruction.

District No. 1—Mrs. N. B. Broward, Jacksonville.

District No. 2—M. B. Herlong, Jacksonville.

District No. 3—C. B. McRae, Baldwin.

Probation Officer.

J. C. Lanier, Jacksonville; term expires July 19, 1921.

Associate Probation Officers.

W. P. Douglass, Jacksonville; term expires April 17, 1921.

W. S. Griswell, Jacksonville; term expired September 1, 1919.

Franklin F. Reid, Pablo Beach; term expires June 23, 1921.

Private Detective.

Henry Lilienthal, Jacksonville; term expires at pleasure of Governor.

Game Warden.

Nathan Priest, Jacksonville; term expires April 4, 1921. (Resigned August 25, 1920.)

Justices of the Peace.

District No. 1—D. J. Parish, Baldwin.

District No. 3—J. A. Beard, Baldwin.

District No. 4—J. S. Geiger, Jacksonville.

District No. 5—J. M. Mier, Pablo Beach.

District No. 7—H. C. Ploof, South Jacksonville. (Resigned June 18, 1920, and Frank E. Patten, of South Jacksonville, commissioned July 6, 1920, until next general election.)

District No. 8—E. C. VonGillman, Mandarin.

District No. 9—R. E. McDowell, Panama Park.

District No. 10—John W. DuBose, Jacksonville.

District No. 11—E. E. Willard, Jacksonville.

District No. 12—F. W. Bruce, Arlington.

Constables.

District No. 3—Perry N. Strickland, Baldwin.

District No. 5—J. L. Gavagan, Mayport.

District No. 7—J. M. Williams, South Jacksonville. (Resigned January 18, 1919, and F. P. Youngblood, of South Jacksonville, commissioned February 9, 1919, until next general election.)

District No. 8—Arthur Hartley, Plummers Cove.

District No. 9—Mallory Jones, Jacksonville.

District No. 10—M. M. Halsell, South Jacksonville.

District No. 11—Ben Jones, Jacksonville.

District No. 12—E. L. Hayes, Arlington. (Resigned June 23, 1920, and Sverra Anderson, of Arlington, commissioned August 25, 1920, until next general election.)

Inspectors of Timber and Lumber.

Carl Geringswald, Jacksonville; term expired September 8, 1919.

C. W. Herlong, Jacksonville; term expired December 6, 1919.

E. A. Jones, Jacksonville; term expired December 5, 1919.

J. E. Johnson, Jacksonville; term expires June 28, 1924.

Inspectors of Naval Stores.

John C. Powell, Jacksonville; term expires at pleasure of Governor.

S. W. Register, Jacksonville; term expires at pleasure of Governor.

W. B. Ivey, Jacksonville; term expires at pleasure of Governor.

E. S. Cravens, Jacksonville; term expires at pleasure of Governor.

Commissioners of Pilotage.

E. B. Casler, Jacksonville; term expires June 16, 1923. (Resigned October 14, 1919, and J. W. Pettyjohn commissioned November 15, 1919, until next Senate.)

L. G. Chappell, Jacksonville; term expires June 16, 1923.

E. G. Trenholm, Jacksonville; term expires June 16, 1923.

Geo. W. Gamble, Jacksonville; term expires June 26, 1923.

P. K. Wilson, Jacksonville; term expires June 26, 1923.

Harbor Master.

David Warrington, Jacksonville; term expires June 17, 1921.

Members Tuberculosis Commission.

John D. Baker, Jacksonville; term expires August 17, 1924.

R. H. McGinnis, Jacksonville; term expires August 17, 1924.

E. E. Cohen, Jacksonville; term expires August 17, 1924.

ESCAMBIA.

County Seat—Pensacola.

County Judge—Henry Bellinger.

Sheriff—J. C. Van Pelt. (Suspended November 28, 1919, and Hurdis Whitaker, commissioned December 10, 1919, until next general election.)

Clerk Circuit Court—James MacGibbon.

Superintendent Public Instruction—A. S. Edwards.
County Surveyor—W. C. Beck.
County Assessor of Taxes—Wiley J. McDavid.
Tax Collector—J. S. Roberts.
Supervisor of Registration—John A. Kirkpatrick; term expires July 27, 1922.

County Commissioners.

District No. 1—J. George White, Pensacola.
District No. 2—Gus. A. Soderlind, Pensacola.
District No. 3—H. E. Gandy, Pensacola.
District No. 4—L. W. Hardy, Cantonment.
District No. 5—J. D. McCurdy, Century.

County Board Public Instruction.

District No. 1—E. L. Beggs, Pensacola.
District No. 2—W. B. Wright, Pensacola. (Deceased, and J. H. Pace, of Pensacola, commissioned February 7, 1919, until next general election.)
District No. 3—L. S. Gilmore, Bluff Springs.

Justices of the Peace.

District No. 2—Will L. Johnson, Pensacola.
District No. 4—J. S. E. Wilder, Molino.
District No. 5—M. O. Baggett, McDavid.
District No. 6—P. M. Pritchett, Flomaton, Ala.
District No. 7—J. W. Dove, Atmore, Ala.

Constables.

District No. 2—C. A. Green, Pensacola.
District No. 3—B. F. Lowery, Cantonment.
District No. 4—W. A. Bowman, Molino.

District No. 5—Allen W. Brewton, McDavid.
District No. 6—J. Robert Coleman, Century.
District No. 7—J. E. Rigby, Atmore, Ala.

Custodian of Lost Timber and Lumber.

C. J. Oerting, Pensacola; commissioned April 10, 1918, until next Senate.

Game Warden.

W. H. Fillingim, Pensacola; term expires first Tuesday after first Monday in January, 1921. (Deceased, and W. A. Shelby, Jr., of Pensacola, commissioned November 29, 1920, for unexpired term.)

Probation Officer.

S. S. Pinney, Pensacola; term expires October 22, 1923.

Harbor Master.

J. E. Abercrombie, Pensacola; term expires July 5, 1921.

Inspectors of Timber and Lumber.

C. T. McCullagh, Pensacola; term expired September 20, 1919.

C. F. Ward, Pensacola; term expired December 23, 1919 .

C. G. Murphy, Pensacola; term expires March 16, 1921.

L. E. Nobles, Pensacola; term expires March 12, 1921.

J. T. Harper, Pensacola; term expires August 19, 1921.

Hugh F. Gonzales, Pensacola; term expires October 8, 1921.

B. H. Ansley, Pensacola; term expires December 10, 1921.

J. R. M. Gates, Pensacola; term expires February 13, 1924.

Inspectors of Naval Stores.

Malcolm Riera, Pensacola; term expires at pleasure of Governor.

J. T. Stringfield, Pensacola; term expires at pleasure of Governor.

H. C. Stringfield, Pensacola; term expires at pleasure of Governor.

Commissioners of Pilotage.

D. Levy, Pensacola; term expires June 16, 1921.

T. T. Todd, Pensacola; term expires June 16, 1921.

A. F. Paderick, Pensacola; term expires June 16, 1921.

H. C. Clopton, Pensacola; term expires June 16, 1921.

W. E. Brown, Pensacola; term expires June 18, 1921.

FLAGLER.

County Seat—Bunnell.

County Judge—W. Lee Bartlett.

Sheriff—E. E. Johnston.

Clerk Circuit Court—J. C. Geiger.

Superintendent Public Instruction—Ed. Johnson.

County Assessor of Taxes—Adolph Deen.

Tax Collector—C. E. Pellicer.

Supervisor of Registration—Robert L. Harper; term expires in July, 1922.

County Commissioners.

District No. 1—Geo. Moody, Bunnell.
District No. 2—G. A. Pacetti, Dupont.
District No. 3—Robt. Hamilton, Bunnell.
District No. 4—Z. G. Holland, Bunnell.
District No. 5—Z. W. Richardson, Espanola. (Resigned February 16, 1920, and Alsey J. Eatman, of Espanola, commissioned May 21, 1920, until next general election.)

County Board of Public Instruction.

District No. 1—F. L. Byrd, Bunnell.
District No. 2—W. E. Knight, Bunnell.
District No. 3—I. H. Friar, Bunnell.

Justices of the Peace.

District No. 1—Michael Stone, Bunnell. (Resigned August 2, 1920, and Fred A. Rich, of Bunnell, commissioned September 20, 1920, until next general election.)
District No. 2—Irvin W. Howard, Dupont. (Resigned August 16, 1920.)

Constable.

District No. 2—J. E. Deen, Dupont.

Game Warden.

W. H. Faulk, Dupont. (Suspended August 12, 1920.)

FRANKLIN.

County Seat—Apalachicola.

County Judge -H. W. Johnston.

Sheriff—J. H. Hose. (Deceased, and J. T. Bragdon commissioned March 8, 1919, and resigned May 1, 1919, and D. S. Hose commissioned June 6, 1919.)

Superintendent Public Instruction—Arthur A. Core.

County Assessor of Taxes—Harry G. Fannin.

Tax Collector—G. W. Hinsey.

Supervisor of Registration—John J. Berry; term expires July 12, 1922.

County Commissioners.

District No. 1—E. J. Edwards, Apalachicola.

District No. 2—S. J. Johnson, Apalachicola.

District No. 3—A. J. Zingarelli, Apalachicola.

District No. 4—Wm. Sawyer, Apalachicola.

District No. 5—T. E. Mash, Carrabelle.

County Board Publie Instruction.

District No. 1—A. S. Mohr, Apalachicola. (Resigned September 3, 1919, and D. B. Maddox, of Apalachicola, commissioned September 18, 1919, until next general election.)

District No. 2—J. L. Robison, Carrabelle.

District No. 3—H. B. Robbins, East Point.

Justices of the Peace.

District No. 1—W. M. Quinn, Apalachicola. (Resigned April 5, 1920, and W. F. Waid, of Apalachicola, commissioned July 9, 1920, until next general election.)

District No. 2—C. T. Wathen, Carrabelle.

Constables.

District No. 1—Peter Comforter, Apalachicola.
District No. 2—J. M. Mackery, Carrabelle.

Commissioners of Pilotage.

J. M. McNeill, Apalachicola; term expires June 23, 1921.

Frank Comforter, Apalachicola; term expires June 26, 1921.

A. L. Wing, Apalachicola; term expires June 13, 1921.

Harry L. Mattair, Apalachicola; term expires June 24, 1921.

Inspector of Timber and Lumber.

John H. Hoffman, Apalachicola; term expires May 24, 1922.

Inspectors of Marks and Brands.

Districts 6, 7 and 8—Angus Morrison, Apalachicola; term expires October 19, 1920.

District —.— Geo. Tucker, Apalachicola; term expires January 1, 1921.

Districts 2 and 4—H. R. Maige, Apalachicola; term expires November 14, 1924.

GADSDEN.

County Seat—Quincy.

County Judge—Paul S. Thomson.
Sheriff—G. Scott Gregory.
Clerk Circuit Court—F. F. Morgan.
Superintendent Public Instruction—Chas. H. Gray.

County Surveyor—Pierce McDonald.
County Assessor of Taxes—S. W. Carman.
Tax Collector—C. S. Curtis.
Supervisor of Registration—M. F. Burghard.

County Commissioners.

District No. 1—O. B. Harrison, Havana. (Resigned December 10, 1919.)
District No. 2—J. H. Sylvester, Quincy.
District No. 3—S. V. Hough, Gretna.
District No. 4—E. L. Suber, Juniper.
District No. 5—M. H. Luten, Quincy.

County Board Public Inctruction.

District No. 1—John W. Hinson, Hinson.
District No. 2—W. M. Corry, Quincy.
District No. 3—J. C. Inman, Greensboro.

Justices of the Peace.

District No. 3—G. A. Chewning, Concord.
District No. 4—C. E. Lott, Havana.
District No. 6—C. W. Blount, Wetumpka.
District No. 7—D. H. Shepard, Juniper. (Resigned July 8, 1919.)

Constables.

District No. 4—T. J. Cook, Havana.
District No. 6—M. H. Drake, Wetumpka.

Inspector of Marks and Brands.

District No. 5—D. E. Griffin, Midway. (Term expired August 6, 1920.)

HAMILTON.

County Seat—Jasper.

County Judge—B. B. Johnson.
Sheriff—A. F. Hancock.
Clerk Circuit Court—M. P. Hunter.
Superintendent Public Instruction—J. A. Jackson.
County Assessor of Taxes—A. Frank Greene.
Tax Collector—S. J. Hewitt.
Supervisor of Registration—W. E. Frier; term expired July 8, 1920.

County Commissioners.

District No. 1—J. K. Beaty, Jennings.
District No. 2—D. M. Dees, Jasper.
District No. 3—J. W. Hinton, Jasper.
District No. 4—R. M. Smith, White Springs.
District No. 5—W. M. Webb, Jasper. (Resigned September 3, 1919, and C. H. Brown, of Genoa, commissioned October 11, 1919, until next general election.

County Board Public Instruction.

District No. 1—R. H. Cunningham, Jennings.
District No. 2—Barney Cheshire, Jasper.
District No. 3—G. W. Greene, Genoa. (Resigned May 4, 1920, and J. P. McAlpin, of White Springs, commissioned July 9, 1920, deceased, and C. F. Milton, of Jasper, commissioned December 24, 1920, until next general election.)

Justices of the Peace.

District No. 1—A. J. Ward, Jennings.
District No. 2—R. G. Powell, Jasper.
District No. 3—L. B. Johnson, White Springs.
District No. 5—G. W. Smith, Jasper.

District No. 6—L. M. Green, Jasper.
District No. 7—H. Beville, Jennings.
District No. 8—W. C. Lowther, West Lake.

CONSTABLES.

District No. 3—J. J. Parnell, White Springs.
District No. 6—Reatus Dees, Jasper.

HERNANDO.

COUNTY SEAT—BROOKSVILLE.

County Judge—G. V. Ramsey.

Sheriff—W. E. Law. (Deceased and W. D. Cobb commissioned January 6, 1920, until next general election.)

Clerk Circuit Court—Harry C. Mickler.

Superintendent Public Instruction—W. O. Lemasters. (Resigned June 9, 1920, and R. R. Ray commissioned July 9, 1920, and resigned September 11, 1920, L. D. Hathaway commissioned September 20, 1920.)

County Surveyar—J. F. Hall.

County Assessor of Taxes—B. F. Kirk.

Tax Collector—F. Elmore Saxon.

Supervisor of Registration—John A. Sewall; term expires July 8, 1922.

COUNTY COMMISSIONERS.

District No. 1—E. N. Morrow, Croom. (Resigned July 15, 1919, and J. K. Kilpatrick, of Trilby, commissioned September 8, 1919, until next general election.)

District No. 2—C. L. Lowman, Istachatta.

District No. 3—E. N. Rewis, Powell. (Resigned October 12, 1920, and R. H. Hennis, of Brooksville, com-

missioned October 23, 1920, until next general election.)
District No. 4—Hugh Hale, Brooksville.
District No. 5—I. G. Harvelle, Dade City.

County Board of Public Instruction.

District No. 1—J. C. Fleming, Brooksville.
District No. 2—J. W. Morgan, Brooksville.
District No. 3—B. B. Smith, Trilby.

Justices of the Peace.

District No. 1—W. M. Morey, Riveland.
District No. 4—W. M. Russell, Brooksville.

Constable.

District No. 1—Jesse R. Gay, Riverland.

Game Warden.

I. R. Lisk, Brooksville; term expires first Tuesday in January, 1921.

Inspectors of Marks and Brands.

District No. 2—R. M. Stewart, Centralia; term expired February 19, 1919.
District No. 1—C. L. Youngblood, Trilby; term expired August 7, 1920. (Resigned February 26, 1919.)
District No. 3—G. C. Perry, Centralia; term expires April 13, 1921.
District No. 3—C. W. Slaughter, Brooksville; term expires July 27, 1921.
District No. 1—Ernest C. Smith, Croom; term expires January 13, 1924.

HILLSBOROUGH.

County Seat—Tampa.

County Judge—John C. White.
Sheriff—A. J. White.
Clerk Circuit Court—W. P. Culbreath.
Superintendent Public Instruction—J. E. Knight.
County Surveyor—R. F. Bettis.
County Assessor of Taxes—C. C. Woodward.
Tax Collector—John A. Glover.
Supervisor of Registration—B. L. Blackburn; term expires July 12, 1922.
Judge Juvenile Court—O. P. Hilburn; term expires July 29, 1923. (Resigned December 2, 1919, and W. Raleigh Petteway, commissioned December 10, 1919, for unexpired term.

County Commissioners.

District No. 1—Thos. P. Lightfoot, Ybor City.
District No. 2—James G. Yeats, Port Tampa City.
District No. 3—M. H. Mabry, Jr. ,Tampa.
District No. 4—C. H. Taylor, Plant City.
District No. 5—Thos. L. Hackney, Riverview.

County Board Public Instruction.

District No. 1—Philip Shore, Tampa.
District No. 2—C. G. Armstrong, Wimauma.
District No. 3—Irvin Walden, Plant City.

Justices of the Peace.

District No. 6—J. W. Smith, Tampa. (Resigned August 1, 1919, and Jos. E. Williams, of Tampa, commissioned September 17, 1919, until next general election.)

District No. 19—Jas. D. Smith, Plant City.
District No. 20—E. H. Jones, Tampa.
District No. 22—R. E. Davis, Port Tampa City.
District No. 23—J. C. Linder, Ruskin.
District No. 25—Hugh Brady, West Tampa.
District No. 32—Wm. Norona, Tampa.
District No. 33—Thos. G. Bell, Dover. (Resigned February 5, 1920.)
District No. 34—W. P. Pemberton, Seffner.

Constables.

District No. 6—L. W. Evans, Tampa.
District No. 19—J. H. Coker, Plant City.
District No. 20—J. H. Stephens, Gary.
District No. 22—C. M. Waters, Port Tampa City.
District No. 25—A. C. Logan, Tampa.
District No. 32—M. W. Johnson, Tampa.

Probation Officer.

E. P. Martin, Tampa; term expires October 26, 1923. (Resigned July 9, 1920, and Earl Stumpf, of Tampa, commissioned August 30, 1920, for unexpired term.)

Assistant Probation Officer.

Ida L. Martin, Tampa; term expires November 27, 1923. (Resigned July 9, 1920.)

Game Warden.

L. S. Summer, Tampa; term expires February 13, 1921.

Harbor Master.

A. J. Angle, Tampa; commissioned July 6, 1917, until next Senate.

Commissioners of Pilotage.

J. C. McNeill, Tampa; term expires June 13, 1921.
Laurie Gates, Tampa; term expires June 13, 1921.
W. M. Fielder, Tampa; term expires June 13, 1921.
R. T. Jaughin, Tampa; term expires June 13, 1921.
W. V. Cole, Tampa; term expires June 13, 1921.

HOLMES.

County Seat—Bonifay.

County Judge—P. W. Tew.
Sheriff—T. W. Johnson.
Clerk Circuit Court—R. W. Creel.
Superintendent Public Instruction—Moses R. Robison.
County Surveyor—D. C. French.
County Assessor of Taxes—J. W. Johnson.
Tax Collector—J. B. Andrews.
Supervisor of Registration—A. M. Pate.

County Commissioners.

District No. 1—S. D. Sutton, Ponce de Leon.
District No. 2—W. M. Braxton, Westville.
District No. 3—F. W. Yarbrough, Geneva, Ala.
District No. 4—J. A. Jenkins, Graceville.
District No. 5—D. L. Anderson, Bonifay.

County Board Public Instruction.

District No. 1—M. L. Collins, Graceville.
District No. 2—Amos Laird, Geneva, Ala.
District No. 3—J. M. Minger, Westville.

Justices of the Peace.

District No. 1—A. C. Gavin, Ponce de Leon.
District No. 3—J. C. Hood, Westville.
District No. 4—J. R. Carswell, Black, Ala.
District No. 7—T. B. Bush, Noma.

Constables.

District No. 3—W. W. Benton, Westville.
District No. 4—H. C. Urquhart, Black, Ala
District No. 5—W. S. Levins, Bonifay.
District No. 7—R. R. Newton, Noma.

Game Warden.

H. K. Chitty, Bonifay; term expires February 6, 1921.

JACKSON.

County Seat—Marianna.

County Judge—J. Bowers Campbell.
Sheriff—Arthur J. Lewis.
Clerk Circuit Court—W. E. Williams.
Superintendent Public Instruction — Charles W. Lockey.
County Surveyor—S. L. Daniel.
County Assessor of Taxes—J. A. Smith.
Tax Collector—H. Folsom.
Supervisor of Registration—N. L. Hart; term expires in July, 1922.

County Commissioners.

District No. 1—John D. Kirkland, Graceville.
District No. 2—W. W. Gray. Marianna.
District No. 3—L. B. Pooser, Marianna.
District No. 4—John B. Justis, Sneads.
District No. 5—S. F. McMillan, Marianna.

County Board Public Instruction.

District No. 1—A. J. Crutchfield, Graceville.
District No. 2—C. E. Pledger, Marianna.
District No. 3—T. P. Lawrence, Sneads.

Justices of the Peace.

District No. 1—J. U. Ketchum, Marianna. (Resigned May 13, 1920.)
District No. 2—J. Q. Powell, Campbellton.
District No. 3—E. L. Arthur, Kynesville.
District No. 6—John D. Watson, Marianna.
District No. 8—J. M. Blount, Grand Ridge. (Resigned September 29, 1920, and Claude L. Alford, of Grand Ridge, commissioned October 20. 1920, until next general election.)
District No. 9—C. W. M. Shokes, Grand Ridge.
District No. 10—J. C. Stewart, Bascom.
District No. 11—E. W. Burdeshaw, Bascom. (Resigned November 28, 1919.)
District No. 12—E. H. Knowles, Malone.
District No. 13—L. L. Leeper, Greenwood.
District No. 14—P. L. Everitt, Graceville.
District No. 15—W. R. Dixon, Cottondale.
District No. 16—Lewis Taylor, Sneads.
District No. 17—C. L. Calhoun, Compass Lake.
District No. 18—E. A. Grant, Bascom.

District No. 19—A. J. Preston, Cypress. (Resigned December 22, 1919.)
District No. 20—W. D. Melvin, Round Lake.
District No. 23—L. L. Olive, Bascom.
District No. 24—T. Bernard, Bishop, Willis.
District No. 25—J. H. Ayers, Alliance.

Constables.

District No. 4—J. H. Deal, Graceville.
District No. 6—D. C. Lawrence, Marianna. (Resigned April 12, 1920, and W. F. Laramore, of Marianna, commissioned May 19, 1920, until next general election.)
District No. 8—H. M. Dickson, Grand Ridge.
District No. 9—W. J. Bradley, Grand Ridge.
District No. 10—J. W. Allen, Bascom.
District No. 12—J. A. Conrad, Malone.
District No. 13—J. C. Dupee, Greenwood.
District No. 14—J. L. Ball, Graceville.
District No. 15—H. J. Gray, Cottondale.
District No. 16——S. P. Green, Sneads.
District No. 18—J. L. Nichols, Bascom.
District No. 24—W. T. Hagan, Marianna.
District No. 25—Alonzo W. Rooks, Alliance.

Game Warden.

D. H. Oswald, Marianna; term expires August 13, 1921.

JEFFERSON.

County Seat—Monticello.

County Judge—S. D. Clarke.
Sheriff—G. C. Allman.
Clerk Circuit Court—J. M. Lamar.
Superintendent Public Instruction—S. H. Taylor.
County Assessor of Taxes—John D. Bailey.
Tax Collector—J. B. Horne. (Suspended, and N. B. Gilbert commissioned June 25, 1919, until next general election.)
Supervisor of Registration—Henry Wheeler; term expires July, 1922.

County Commissioners.

District No. 1—John E. Lightsey, Aucilla.
District No. 2—R. M. Gilbert, Monticello.
District No. 3—C. W. Henry, Monticello.
District No. 4—B. O. Granger, Lloyd.
District No. 5—J. R. Cooksey, Jr., Wacissa. (Resigned February 26, 1920, and E. H. Groom, of Wacissa. commissioned April 10, 1920, until next general election.)

County Board Public Instruction.

District No. 1—J. F. Williams, Monticello.
District No. 2—J. H. Hamilton, Aucilla.
District No. 3—J. C. Moody, Wacissa.

Justices of the Peace.

District No. 3—W. B. Moore, Monticello.
District No. 4—O. J. Powell, Metcalfe, Ga. (Resigned February 2, 1920.)

District No. 5—I. S. Davis, Lloyd.
District No. 6—A. Edwards, Monticello.
District No. 7—S. A. Page, Drifton.
District No. 8—J. A. Sparks, Aucilla.
District No. 9—A. E. Stevens, Lamont.
District No. 10—H. I. Thomson, Lloyd.
District No. 11—P. H. Boland, Wacissa.
District No. 12—B. F. Lanier, Lamont. (Resigned July 1, 1919.)

CONSTABLES.

District No. 3—J. S. Sheffield, Monticello.
District No. 4—D. F. Handley, Metcalfe, Ga. (Deceased.)
District No. 6—A. J. Junius, Monticello.
District No. 7—W. H. Armstrong, Drifton.
District No. 8—G. M. Bishop, Aucilla.
District No. 9—W. T. Carroll, Lamont.
District No. 10—C. L. McClellan, Waukeenah.

GAME WARDEN.

J. H. Girardeau, Monticello; term expires March 17, 1921.

INSPECTOR OF MARKS AND BRANDS.

J. T. Walker, Aucilla; term expires July 5, 1921.

LAFAYETTE.

COUNTY SEAT—MAYO.

County Judge—Hal W. Adams.
Sheriff—W. E. Murray.
Clerk Circuit Court—Cullen W. Edwards.

Superintendent Public Instruction—J. Homer Kelly.
County Surveyor—Andrew Green.
County Assessor of Taxes—G. W. Land.
Tax Collector—Stephen R. Langston.
Supervisor of Registration—M. C. Golden; term expires in July, 1922.

County Commissioners.

District No. 1—F. P. Parker, Day.
District No. 2—J. B. Smith, Mayo. (Resigned December 12, 1919, and Wm. S. Sullivan, of Mayo, commissioned January 7, 1920, until next general election.)
District No. 3—A. Howell, Branford.
District No. 4—T. P. Chaires, Old Town.
District No. 5—J. W. Johnson, Shelton.

County Board Public Instruction.

District No. 1—A. D. Townsend, Mayo.
District No. 2—R. L. Delaney, Linnie.
District No. 3—T. A. McQueen, Eugene. (Deceased, and W. D. Finlayson, of Old Town, commissioned November 15, 1920, for unexpired term.)

Justices of the Peace.

District No. 3—J. F. Lindsey, Branford.
District No. 4—W. H. Matthis, Linnie.
District No. 5—E. S. Gauldin, Eugene.
District oN. 7—T .F. Bryan, Jena.

Constables.

District No. 1—W. J. Valentine, Jena.
District No. 2—Alex Land, Mayo.
District No. 3—J. L. Dixon, Branford.
District No. 5—Lonnie W. Stewart, Eugene.

Game Warden.

J. R. Butler, Shelton; term expires November 10, 1921.

LAKE.

County Seat—Tavares.

County Judge—E. M. Tally.

Sheriff—T. C. Smyth. (Resigned January 21, 1920, and J. L. Hux, commissioned January 24, 1920, until next general election.

Clerk Circuit Court—H. H. Duncan. (Deceased, and T. C. Smyth, commissioned January 21, 1920, until next general election.)

Superintendent Public Instruction—Wm. T. Kennedy.

County Surveyor—John F. Lacey.

County Assessor of Taxes—R. L. Nutt.

Tax Collector—W. G. Long.

Supervisor of Registration—H. J. Peter; term expires in July, 1922.

County Commissioners.

District No. 1—W. H. Richey, Leesburg.
District No. 2—L. K. Merritt, Mascotte.
District No. 3—J. M. Lowry, Montverde.
District No. 4—M. V. Simpson, Mt. Dora.
District No. 5—J. C. Hethcox, Paisley.

County Board Public Instruction.

District No. 1—C. W. Bayless, Grand Island.
District No. 2—L. M. Johnson, Leesburg.
District N.o 3—W. C. Jones, Mascotte.

Justices of the Peace.

District No. 1—Isaac N. Aldrich, Leesburg.
District No. 6—L. A. Field, Eustis.
District No. 7—Chas. C. Giles, Umatilla.
District No. 10—A. S. Hardman, Leesburg. (Resigned February 16, 1920, and Chas. N. Chesshyre, of Leesburg, commissioned March 20, 1920, until next general election.)
District No. 11—C. M. Swan, Conant.
District No. 12—E. E. Morris, Okahumpka.
District No. 24—Jefferson McClellan, Lisbon.

Constables.

District No. 6—A. M. DeWitt, Eustis.
District No. 7—W. C. Goodman, Umatilla.
District No. 10—H. L. Torian, Leesburg.
District No. 12—I. W. Fomby, Okahumpka.

Game Warden.

Frank M. Quarterman, Lane Park; term expires February 10, 1921.

LEE.

County Seat—Fort Myers.

County Judge—N. G. Stout.
Sheriff—Z. T. Hand. (Resigned November 21, 1919, and Frank B. Tippins commissioned December 3, 1919, until next general election.)
Clerk Circuit Court—J. F. Garner.

Superintendent Public Instruction—Joseph W. Sherrill. (Resigned July 23, 1920, and J. D. McFerron, commissioned August 9, 1920, until next general election.)

County Surveyor—Robert B. Leak.

County Assessor of Taxes—G. Hunter Bryant. (Deceased, and John M. Boring commissioned March 20, 1920, until next general election.)

Tax Collector—P. John Hart.

Supervisor of Registration—Grover E. Gerald; term expires in July, 1922.

County Commissioners.

District No. 1—W. S. Turner, Captiva.

District No. 2—Chas. P. Staley, Fort Myers.

District No. 3—R. G. Collier, Estero. (Resigned February 23, 1920, and E. G. Wilkinson, of Naples, commissioned April 28, 1920, until next general election.)

District No. 4—W. E. Phillips, Alva.

District No. 5—E. M. Reynolds, Hansford.

County Board Public Instruction.

District No. 1—H. S. English, Alva.

District No. 2—B. E. Tintsman, Ft. Myers. (Resigned January 18, 1919, and O. M. Davison, of Woodrow, commissioned April 9, 1919, until next general election.)

District No. 3—K. A. Leitner, Bonita Springs. (Resigned March 23, 1920.)

Justices of the Peace.

District No. 2—Sheldon Foote, Alva.

District No. 4—Jack P. Morris, Fort Myers.

District No. 10—Wm. F. McCready, Estero.

District No. 12—Edgar Carlton, LaBelle.

District No. 18—Mart Hammond, Boca Grande. (Resigned June 11, 1920.)

Constables.

District No. 4—J. I. Sellers, Fort Myers.
District No. 10—Chas. H. Hunt, Estero.
District No. 18—Mark A. Tillis, Boca Grande.

Probation Officer.

Vernon G. Widerquist, Fort Myers; term expires July 6, 1921.

Game Warden.

Samuel Thompson, Fort Myers; term expires January 6, 1921.

Commissioners of Pilotage.

E. O. Coram, South Boca Grande; term expires June 23, 1923.

Cicero N. Platt, Boca Grande; term expires August 21, 1923.

V. L. Tillis, Boca Grande; term expires August 24, 1923.

E. R. Standish, South Boca Grande; term expires August 24, 1923.

Harbor Master.

John Bradley, South Boca Grande; term expires July 20, 1921

Inspectors of Marks and Brands.

Frank Summerall, Fort Myers; term expires November 22, 1921.

A. M. Smith, Bonita Springs; term expires November 26, 1921.

J. J. Wiggins, Alva; term expires November 26, 1921.

Fred Baucom, Immockalee; term expires November 29, 1921.

J. D. Poole, Estero; term expires December 1, 1921.

J. A. Flint, Buckingham; term expires December 4, 1921.

LEON.

County Seat—Tallahassee.

County Judge—B. F. Willis.

Sheriff—J. P. S. Houstoun.

Clerk Circuit Court—Paul V. Lang.

Superintendent Public Instruction—Frank S. Hartsfield.

County Surveyor—W. T. Bannerman.

County Assessor of Taxes—Edward B. Eppes.

Tax Collector—C. L. DeMilly.

Supervisor of Registration—F. C. Coles; term expires July 30, 1922.

County Commissioners.

District No. 1—L. S. Crump, Capitola.

District No. 2—W. T. Moore, Tallahassee.

District No. 3—J. C. Moore, Tallahassee.

District No. 4—Frank Stoutamire, Tallahassee.

District No. 5—W. A. Register, Woodville.

County Board Public Instruction.

District No. 1—John H. Patterson, Chaires.

District No. 2—J. W. Collins, Tallahassee.

District No. 3—W. D. Atkinson, Tallahassee.

Justices of the Peace.

District No. 1—W. C. Cromartie, Beachton, Ga.
District No. 2—S. L. Powell, Miccosukee.
District No. 4—W. H. Bradshaw, Tallahassee.
District No. 6—J. E. Whitehead, Tallahassee.
District No. 7—J. P. Chaires, Chaires.
District No. 8—W. H. Hopkins, Tallahassee. (Deceased, and W. W. White, of Tallahassee, commisisoned July 31, 1920, until next general election.)
District No. 11—T. J. Moody, Woodville.
District No. 12—F. H. Billingsley, Lloyd.
District No. 13—W. H. Powell, Tallahassee.

Constables.

District No. 2—J. S. Smithson, Metcalfe, Ga.
District No. 3—John Q. Cromartie, Beachton, Ga.
District No. 6—Geo. A. Whitehead, Tallahassee.
District No. 7—H. B. Chaires, Chaires.
District No. 8—J. D. Hopkins, Tallahassee.
District No. 11—J. R. Ferrell, Woodville.
District No. 12—John P. Billingsley, Lloyd.
District No. 13—J. A. Thompson, Tallahassee.

Game Warden.

Fred George, Tallahassee; term expires in January, 1923.

Inspector of Marks and Brands.

J. A. Davis, Spring Hill; term expired December 11, 1920.

Ira R. Sutton, Helen; term expires November 23, 1921.

W. C. Geddie, Tallahassee; term expires January 26, 1925.

LEVY.

County Seat—Bronson.

County Judge—John R. Willis.
Sheriff—E. Walker.
Clerk Circuit Court—L. W. Drummond.
Superintendent Public Instruction—W. F. Osteen.
County Surveyor—I. T. Fugate.
County Assessor of Taxes—Wm. R. Coulter.
Tax Collector—R. M. Fugate.
Supervisor of Registration—M. D. Graham; term expires in July, 1922.

County Commissioners.

District No. 1—J. S. Fisher, Bronson.
District No. 2—Amon Ward, Trenton.
District No. 3—M. M. Clyatt, Otter Creek.
District No. 4—D. A. Andrews, Cedar Key.
District No. 5—F. L. Williams, Williston.

County Board Public Instruction.

District No. 1—A. D. Perryman, Chiefland.
District No. 2—J. L. Williams, Ellzey.
District No. 3—T. J. Sheffield, Montbrook.

Justices of the Peace.

District No. 1—W. E. Rivers, Bronson.
District No. 3—W. S. Yearty, Otter Creek.
District No. 5—C. C. Gaines, Lebanon.
District No. 7—Davis Moon, Williston.
District No. 9—L. L. Johns, Summer.
District No. 11—P. E. Saunders, Raleigh. (Resigned

December 26, 1919, and B. L. Boone, of Raleigh, commissioned September 8, 1919, and resigned October 28, 1920.)

District No. 13—H. E. Sheppard, Chiefland. (Resigned August 2, 1919.)

District No. 14—J. H. Anderson, Inglis.

Constables.

District No. 4—Math Bishop, Cedar Key.

District No. 9—D. P. Wilkerson, Sumemr.

Game Warden.

J. T. Fleming, Otter Creek; term expires in January, 1921.

Inspectors of Marks and Brands.

M. S. Cannon, Summer; term expires September 13, 1922.

C. C. Gaines, Lebanon; term expires August 17, 1923.

J. H. Anderson, Inglis; term expires November 2, 1923.

LIBERTY.

County Seat—Bristol.

County Judge—Benj. F. Owens.

Sheriff—J. L. Foreland. (Deceased, and E. A. Chestang commissioned September 3, 1919, until next general election.)

Clerk Circuit Court—Stephen I. Revell. (Suspended August 4, 1920, and Albert W. Wilder commissioned August 9, 1920, until next general election.)

Superintendent Public Instruction—R. E. Turner.
County Assessor of Taxes—J. A. Shuler.
Tax Collector—Andrew C. Jackson.
Supervisor of Registration—E. G. Larkins; term expires in July, 1922.

County Commissioners.

District No. 1—A. N. Goodson, Rock Bluff.
District No. 2—James R. Shuler, Bristol.
District No. 3—F. A. Hoffman, Sumatra.
District No. 4—D. M. Johnson, Millman.
District No. 5—Bennett B. Bass, Telogia.

County Board Public Instruction.

District No. 1—R. D. Phillips, Rock Bluff.
District No. 2—W. I. Gunter, Bristol. (Resigned November 17, 1920, and John C. Wilder, of Hosford, commissioned December 21, 1920, for unexpired term.)
District No. 3—Charlie L. Tucker, Telogia.

Justices of the Peace.

District No. 1—Abner N. Goodson, Rock Bluff.
District No. 2—R. H. Weaver, Bristol.
District No. 3—Wm. A. Lewis, Orange.
District No. 4—E. M. Penney, Hosford.

Constables.

District No. 1—Samuel T. Dunaway, Roy.
District No. 2—J. A. Parish, Bristol.
District No. 3—A. L. Summers, Orange.
District No. 4—E. M. Penney, Hosford.

Game Warden.

J. E. Shuler, Telogia; term expires Tuesday after first Monday in January, 1923.

MADISON.

County Seat—Madison.

County Judge—J. R. Kelley.
Sheriff—R. L. Millinor.
Clerk Circuit Court—D. F. Burnett, Jr.
Superintendent Public Instruction—G. W. Tedder.
County Assessor of Taxes—S. P. Griffin.
Tax Collector—S. J. Ellison.
Supervisor of Registration—Brince Rowe; term expires July 8, 1922.

County Commissioners.

District No. 1—L. A. Fraleigh, Madison.
District No. 2—R. L. Caulk, Madison.
District No. 3—J. P. Taylor, Greenville.
District No. 4—J. A. Campbell, Ebb.

District No. 5—J. S. Thomas, Lee.

County Board Public Instruction.

District No. 1—W. P. Thompson, Madison.
District No. 2—S. T. Corbett, Pinetta.
District No. 3—H. A. Knowles, Shady Grove.

Justices of the Peace.

District No. 3—G. B. Haven, Lee.
District No. 5—T. M. Coon, Greenville.
District No. 7—T. J. Clyatt, Madison.
District No. 8—P. S. Phillips, Pinetta. (Resigned July 7, 1919, and W. H. Cowart, of Pinetta, commissioned January 12, 1920, until next general election.)
District No. 9—W. L. Blanton, Lamont.
District No. 11—D. E. McKeithen, Greenville.

Constables.

District No. 5—Walter S. Cooper, Greenville. (Resigned March 24, 1919, and A. C. Gale, of Greenville, commissioned May 19, 1919, until next general election.)
District No. 8—A. L. Leslie, Pinetta.
District No. 11—W. B. McCullough, Greenville.

Probation Officer.

Wm. A. Cate, Madison; term expires January 17, 1924.

MANATEE.

County Seat—Bradentown.

County Judge—Cary B. Fish.
Sheriff—J. O. Gates.
Clerk Circuit Court—Wm. M. Taylor.
Superintendent Public Instruction—B. D. Gullett.
County Assessor of Taxes—H. S. Clark.
Tax Collector—T. R. Easterling.
Supervisor of Registration—W. V. Curry; term expires July 12, 1922.

County Commissioners.

District No. 1—W. P. Friar, Parish.

District No. 2—C. E. Gibbens, Palmetto. (Resigned September 17, 1919, and M. O. Harrison, of Palmetto, commissioned October 9, 1919, until next general election.)

District No. 3—W. I. Kirkhuff, Brandentown.

District No. 4—W. R. Whitaker, Manatee.

District No. 5—J. W. Ponder, Sarasota.

County Board Public Instruction.

District No. 1—Chas. E. Haley, Palmetto.

District No. 2—T. M. McDuffee, Manatee.

District No. 3—F. H. Tucker, Fruitville.

Justices of the Peace.

District No. 1—T. J. Mason, Palmetto.

District No. 2—Thomas Green, Rye.

District No. 4—W. F. Hancock, Miakka.

District No. 6—A. S. Pendry, Bradentown.

District No. 7—C. O. Teate, Sarasota. (Resigned December 14, 1920.)

District No. 11—Jonah Parrish, Parrish.

District No. 15—E. A. Champlain, Palmetto.

Constables.

District No. 6—G. B. Adams, Bradentown.

District No. 7—O. M. Dean, Sarasota.

District No. 20—A. G. Carlton, Miakka.

Probation Officer.

T. J. Mason, Palmetto; term expires October 16, 1923.

Game Warden.

James W. Wilson, Bradentown; term expires November 24, 1921.

Inspectors of Marks and Brands.

District No. 7—J. W. Harvey, Sarasota; term expired May 16, 1919.

District No. 4—B. S. Coker, Miakka; term expired June 1, 1919.

District No. 4—A. L. Messer, Pine Level; term expired June 21, 1919.

District No. 4—W. F. Worth, Miakka; term expired December 3, 1919.

District No. 5—J. R. Earnest, Manatee; term expired December 15, 1920.

District No. 6—W. M. Burnett, Bradentown; term expires September 3, 1921.

District No. 20—A. J. Carlton, Miakka City; term expires September 21, 1921.

District No. 16—A. F. Collins, Oneco; term expires September 23, 1921.

District No. 1—J. T. Sapp, Palmetto; term expires September 24, 1921.

District No. 15—Herbert Lingo, Palmetto; term expires October 2, 1921.

MARION.

County Seat—Ocala.

County Judge—W. E. Smith.

Sheriff—John P. Galloway.

Clerk Circuit Court—P. H. Nugent.

Superintendent Public Instruction—J. H. Brinson. (Resigned December 22, 1919, and W. D. Carn commissioned January 2, 1920, until next general election.)

County Surveyor—L. B. Marsh.

County Tax Assessor—Alfred Ayer.

Tax Collector—W. W. Stripling.

Supervisor of Registration—D. M. Barco; term expires in July, 1922.

County Commissioners.

District No. 1—W. D. Carn, Ocala. (Resigned December 30, 1919, and R. B. Meffert, of Ocala, commissioned January 7, 1920, until next general election.)

District No. 2—J. T. Hutchins, Romeo.

District No. 3—J. W. Davis, Summerfield.

District No. 4—O. H. Rogers, Conner.

District No. 5—John A. Talton, Anthony.

County Board Public Instruction.

District No. 1—Wm. L. Colbert, Ocala. (Resigned August 11, 1920, and W. T. Gary, of Ocala, commissioned August 26, 1920, until next general election.)

District No. 2—Charles R. Veal, Cotton Plant.

District No. 3—A. J. Stephens, Sparr.

Justices of the Peace.

District No. 1—Wm. A. Jeffcoat, Ocala.

District No. 3—W. H. Anderson, Williston. (Resigned May 27, 1919.)

District No. 7—Geo. Buhl, Ocala.

District No. 8—W. T. Hall, Summerfield.

District No. 10—Oliver Fort, Moss Bluff. (Resigned April 12, 1920.)

District No. 13—W. S. Priest, Fort McCoy.

District No. 16—J. W. Payne, Citra.

District No. 17—J. R. Wilder, Anthony.

District No. 19—Alexander Wynne, East Lake.

District No. 20—J. W. Beard, Morriston. (Resigned December 31, 1919.)

District No. 21—Edwin Spencer, Bellview.

District No. 22—L. T. Hickson, McIntosh.

District No. 24—J. M. Barksdale, Dunnellon.

District No. 26—J. N. Simmons, Sparr.

District No. 29—C. H. Shaw, Zuber.

District No. 30—Percy Thigpen, Martel.

District No. 31—W. A. Yongue, Fairfield.

Constables.

District No. 1—J. F. Hall, Ocala.

District No. 2—C. A. Thomas, Reddick.

District No. 4—H. P. Roddenberry, Leroy.

District No. 7—John I. Smith, Ocala.

District No. 10—H. P. Griggs, Moss Bluff.

District No. 16—R. N. Moody, Citra.

District No. 17—J. T. Leitner, Anthony.

District No. 20—O. S. Sanders, Morriston.

District No. 24—S. C. M. Thomas, Dunnellon.

District No. 30—J. L. Miller, Martel.

District No. 31—D. B. Mathews, Fairfield.

District No. 33—Wm. R. Roe, Berlin.

Inspectors of Marks and Brands.

District No. 26—J. E. Thomas, Sparr; term expired June 23, 1919.

District No. 5—J. A. Markham, Romeo; term expired September 29, 1919.

District No. 1—Geo. W. Stephens, Ocala; term expired September 18, 1920.

District No. 13—John S. Grantham, Fort McCoy; term expires September 3, 1921.

District No. 4—S. J. Martin, Moss Bluff; term expires September 16, 1921.

District No. 4—R. H. Holly, Conner; term expires September 19, 1921.

District No. 20—O. S. Sanders, Morriston; term expires September 19, 1921.

District No. 31—H. Gatrell, Jr., Fairfield; term expires March 20, 1922.

District No. 11—W. C. Henderson, Lynne; term expires August 6, 1923.

District No. 26—J. N. Simmons, Sparr; term expires November 18, 1923.

District No. 1—A. B. Halsell, Ocala; term expires November 15, 1924.

Probation Officer.

M. M. Little, Ocala; term expires March 22, 1924.

MONROE.

County Seat—Key West.

County Judge—Hugh Gunn.

Sheriff—Angus H. McInnis.

Clerk Circuit Court—D. Z. Filer.

Superintendent Public Instruction—Virgil S. Lowe.

County Assessor of Taxes—Howard J. Sawyer.

Tax Collector—Wm. F. Maloney.

Supervisor of Registration—Joseph Roberts; term expires in July, 1922.

County Commissioners.

District No. 1—William R. Porter, Key West.
District No. 2—Braxton B. Warren, Key West.
District No. 3—James R. Curry, Key West.
District No. 4—Otto Kirchheimer, Key West.
District No. 5—Wm. Hilton Curry, Key West.

County Board of Public Instruction.

District No. 1—Charles Curtis, Key West.
District No. 2—Paul Roberts, Key West.
District No. 3—William McNamara, Key West. (Resigned March 20, 1920, and W. P. Kemp, of Key West, commissioned April 21, 1920, until next general election.)

Justices of the Peace.

District No. 1—Thos W. Shultz, Key West.
District No. 2—Clements Jaycocke, Key West.

Constables.

District No. 1—Chas. C. Curtis, Key West.
District No. 2—Leroy Torres, Key West.
District No. 3—Jos. G. Knight, Key West.

Probation Officer.

Joshua Curry, Key West; term expires July 8, 1921.

Commissioners of Pilotage.

William Marshall, Key West; term expires June 10, 1921.

G. Cleveland Saunders, Key West; term expires June 10, 1921.

Geo. A. T. Roberts, Key West; term expires June 10, 1921.

W. J. Kemp, Key West; term expires June 10, 1921.

Alfonso Gomez, Key West; term expires June 10, 1921. (Resigned July 31, 1920, and Claude H. Roberts, of Key West, commissioned October 18, 1920, until next Senate.)

Harbor Master.

Rosier D. Catts, Key West; term expires with next Senate. (Resigned March 16, 1920, and Melvin E. Russell, of Key West, commissioned April 15, 1920, until next Senate.)

NASSAU.

County Seat—Fernandina.

County Judge—J. B. Stewart.
Sheriff—A. J. Johnson.
Clerk Circuit Court—G. C. Burgess.
Superintendent Public Instruction—L. L. Owens.
County Surveyor—Sherman Campbell.
County Assessor of Taxes—S. H. Swearingen.
Tax Collector—J. D. Oglive. (Suspended April 22, 1919. Senate refused to concur in this suspension.)
Supervisor of Registration—Geo. E. Wolf; term expires July 27, 1922.

County Commissioners.

District No. 1—W. J. Lohman, Fernandina.
District No. 2—O. R. Landers, Fernandina.
District No. 3—A. B. Jones, Yulee.
District No. 4—T. H. Davis, Hilliard.
District No. 5—J. R. Braddock, Callahan.

County Board of Public Instruction.

District No. 1—J. T. Swearingen, Fernandina.
District No. 2—D. L. Hodges, Hilliard.
District No. 3—Pasco Jones, Callahan. (Resigned June 21, 1920, and E. H. Braddock, of Callahan, commissioned July 7, 1920, until next general election.)

Justices of the Peace.

District No. 1—O. L. Martin, Fernandina.
District No. 5—F. D. Cushing, Callahan. (Resigned October 12, 1920.)
District No. 6—C. L. C. Burner, Hilliard.

Constables.

District No. 3—G. W. Evatt, Yulee.
District No. 5—L. D. Dover, Callahan.

Probation Officer.

E. R. Hopkins, Fernandina; term expires April 21, 1922.

Inspectors of Naval Stores.

C. F. Register, Fernandina; term expires at pleasure of Governor.
W. C. Hamilton, Fernandina; term expires at pleasure of Governor.

Inspectors of Timber and Lumber.

Jos. T. Duffy, Fernandina; term expired June 14, 1919.
T. Z. Ozmer, Fernandina; term expired June 19, 1920.
C. A. Sauls, Callahan; term expires July 16, 1922.

Commissioners of Pilotage.

Geo. E. Willis, Fernandina; term expires June 16, 1921.

Tyler Miller, Fernandina; term expires June 16, 1921.

H. C. King, Fernandina; term expires June 16, 1921.

J. R. Mann, Fernandina; term expires July 20, 1921.

Louis Goldstein, Fernandina; term expires July 26, 1921.

Harbor Master.

John R. Hardee, Fernandina; term expires July 9, 1921.

OKALOOSA.

County Seat—Crestview.

County Judge—T. R. James.

Sheriff—B. H. Sutton.

Clerk Circuit Court—D. H. McCallum.

Superintendent Public Instruction—W. C. Pryor.

County Surveyor—W. T. Hart. (Resigned January 3, 1919.)

County Assessor of Taxes—Geo. H. Webb.

Tax Collector—J. A. Richbourg.

Supervisor of Registration—H. M. Stokes; term expires July 20, 1922.

County Commissioners.

District No. 1—T. Halley, Laurel Hill.

District No. 2—J. W. Baggett, Jr., Blackman.

District No. 3—C. B. Ferdon, Crestview.

District No. 4—J. W. Kierce, Baker.

District No. 5—W. H. Graham, Camp Walton.

County Board of Public Instruction.

District No. 1—B. F. Edenfield, Laurel Hill.
District No. 2—Malachi Garrett, Galliver.
District No. 3—I. S. Boles, Camp Walton.

Justices of the Peace.

District No. 1—J. F. Richbourg, Laurel Hill.
District No. 2—Allen J. King, Oak Grove.
District No. 3—R. J. Diamond, Crestview.
District No. 6—Chas. W. Cock, Camp Walton.
District No. 8—J. C. Hicks, Baker.

Constables.

District No. 1—Fred VonAxelson, Laurel Hill.
District No. 2—John A. Parker, Laurel Hill.
District No. 5—D. A. Hicks, Niceville.

Game Warden.

I. G. Churchill, Crestview; term expired Tuesday after first Monday in January, 1919.

Inspectors of Marks and Brands.

District No. 3—A. P. Jones, Crestview; term expires September 17, 1921.

District No. 2—H. W. Steele, Blackman; term expires September 17, 1921.

District No. 2—Dallas Peaden, Blackman; term expires September 17, 1921.

District No. 3—J. H. Richbourg, Crestview; term expires September 17, 1921.

District No. 4—Taylor Crain, Crestview; term expires September 23, 1921.

District No. 3—C. H. Powers, Crestview; term expires September 24, 1921.

District No. 1—B. H. Hart, Dorcas; term expires October 29, 1921.

OKEECHOBEE.

County Seat—Okeechobee.

County Judge—G. C. Durrance. (Suspended January 10, 1920, and J. E. Lovvorn commissioned January 16, 1920, until next general election.)

Sheriff—Wm. Collins.

Clerk Circuit Court—R. P. Fletcher.

Superintendent Public Instruction—R. E. Hamrick.

County Surveyor—R. E. Willis.

County Assessor of Taxes—J. H. Walker, Sr.

Tax Collector—Robert H. Alderman.

Supervisor of Registration—M. S. Holmes; term expired in July, 1920.

County Commissioners.

District No. 1—S. A. Hair, Fort Drum.
District No. 2—A. L. Thompson, Okeechobee.
District No. 3—W. W. Potter, Okeechobee.
District No. 4—D. E. Austin, Okeechobee.
District No. 5—Jerry Hancock, Okeechobee.

County Board Public Instruction.

District No. 1—W. P. Underhill, Okeechobee.
District No. 2—J. J. Webb, Fort Drum.
District No. 3—W. W. Chandler, Okeechobee.

Game Warden.

C. F. Prevatt, Okeechobee; term expired in January, 1919.

Probation Officer.

J. C. Platt, Okeechobee; term expires August 21, 1921.

Inspector of Marks and Brands.

W. P. Underhill, Okeechobee; term expires February 17, 1923.

ORANGE.

County Seat—Orlando.

County Judge—Wm. Martin.
Sheriff—J. F. Gordon.
Clerk Circuit Court—B. M. Robinson.
Superintendent Public Instruction—A. B. Johnson.
County Surveyor—E. E. White.
County Assessor of Taxes—Arthur Butt.
Tax Collector—W. E. Martin.
Supervisor of Registration—E. R. Bliss; term expired July 1, 1920.

County Commissioners.

District No. 1—M. O. Overstreet, Orlando.
District No. 2—A. C. Starbird, Apopka.
District No. 3—B. E. Ewing, Ocoee.
District No. 4—E. L. Sphaler, Pine Castle.
District No. 5—J. B. Redditt, Fort Christmas.

County Board Public Instruction.

District No. 1—James A. Knox, Orlando.
District No. 2—S. B. Hull, Oakland.
District No. 3—Walter H. Schultz, Winter Park.

Justices of the Peace.

District No. 1—John J. Lee, Orlando.
District No. 6—Frank S. Witherby, Apopka.
District No. 10—J. P. Hawthorne, Ocoee.
District No. 11—W. C. Wilson, Winter Garden.
District No. 12—Josef Henschen, Oakland.
District No. 16—Clinton C. Hall, Pine Castle.

Constables.

District No. 1—D. E. Jernigan, Orlando.
District No. 6—G. Harod, Apopka.

Game Warden.

C. R. Carter, Orlando; term expires Tuesday after first Monday in January, 1921.

Inspectors of Marks and Brands.

District No. 15—M. J. Alderman, Taft; term expired March 9, 1919.

Districts 1 and 2—Thos. L. Hancock, Orlando; term expires April 13, 1921.

Districts 1 and 2—D. E. Jernigan, Orlando; term expires May 9, 1921.

District No. 15—W. L. Wetherbee, Kissimmee; term expires September 26, 1922.

District No. 17—M. N. Simmons, Orlando; term expires September 26, 1922.

Probation Officer.

E. J. Mileham, Orlando; term expires October 17, 1922

OSCEOLA.

County Seat—Kissimmee.

County Judge—T. M. Murphy.
Sheriff—L. H. Ingram.
Clerk Circuit Court—J. L. Overstreet.
Superintendent Public Instruction—C. E. Yowell.
County Surveyor—J. E. Johnston.
County Assessor of Taxes—Wm. I. Barber.
Tax Collector—C. L. Bandy.
Supervisor of Registration—E. D. Katz; term expired in July, 1918.

County Commissioners.

District No. 1—E. D. L. Overstreet, Kissimmee.
District No. 2—Ernest Mach, Kissimmee.
District No. 3—John Partin, Kissimmee.
District No. 4—A. F. Bass, St. Cloud.
District No. 5—B. H. Guy, Kenansville. (Resigned December 3, 1919, and John H. Baisden, of Kenansville, commissioned January 3, 1920, until next general election.)

County Board Public Instruction.

District No. 1—W. C. Bass, Kissimmee.
District No. 2—W. R. Lanier, Kissimmee.
District No. 3—W. R. Godwin, St. Cloud.

Justices of the Peace.

District No. 1—M. H. Porter, Kissimmee.
District No. 3—S. W. Porter, St. Cloud.
District No. 4—J. S. Tindall, Kenansville.

Inspectors of Marks and Brands.

District No. 3—J. W. Tison, Narcoosee; term expired November 17, 1919.

District No. 5—B. F. Walker, Bassenger; term expired December 9, 1919.

District No. 4—Young Tindall, Deer Park; term expires January 15, 1921.

District No. 3—H. H. Hull, Narcoossee; term expires March 12, 1921.

District No. 1—J. C. Partin, Kissimmee; term expires May 18, 1921.

District No. 4—O. R. Bass, Kenansville; term expires October 10, 1921.

District No. 3—E. R. Bass, Deer Park; term expires October 15, 1922.

Probation Officer.

W. B. Witherspoon, Kissimmee; term expires September 27, 1922. (Resigned October 20, 1919.)

PALM BEACH.

County Seat—West Palm Beach.

County Judge—Rufus M. Robbins.

Sheriff—Geo. B. Baker. (Deceased, and Robert C. Baker commissioned March 15, 1920, until next general election.)

Clerk Circuit Court—Geo. O. Butler.
Superintendent Public Instruction—W. E. Keen.
County Surveyor—E. L. Baird.
County Assessor of Taxes—James M. Owens.
Tax Collector—T. J. Campbell.
Supervisor of Registration—James J. Hunter.

County Commissioners.

District No. 1—John H. Grant, Hobe Sound.
District No. 2—F. C. Aicher, Jupiter.
District No. 3—L. T. Lockwood, West Palm Beach.
District No. 4—Geo. A. Long, Bocarotone.
District No. 5—W. H. Lair, Pahokee.

County Board Public Instruction.

District No. 1—E. A. Fuge, Stuart.
District No. 2—W. J. Dyer, West Palm Beach.
District No. 3—S. J. Schrader, Delray.

Game Warden.

Ernest N. Malphurs, West Palm Beach; term expires August 25, 1921.

Probation Officer.

A. H. King, West Palm Beach; term expires November 4, 1921.

Justices of the Peace.

District No. 1—Geo. J. Backus, Stuart.
District No. 2—Wm. H. Reeves, Jupiter.
District No. 3—Geo. H. Smith, West Palm Beach.
District No. 4—Chas. N. Hall, Lake Worth.

District No. 5—O. J. Johnson, Delray.
District No. 8—W. V. Roth, Okeelanta.
District No. 9—C. C. Morris, Pahokee.

Constables.

District No. 1—Wm. McLendon, Stuart.
District No. 3—R. B. Weir, West Palm Beach.
District No. 5—J. M. Walker, Delray.

Inspector of Marks and Brands.

District No. 1—J. C. Platt, Stuart; term expired October 8, 1919.

Members Board Commissioners South Lake Worth Inlet District.

M. B. Lyman, Palm Beach; term expires with general election, 1920.

R. L. Horsman, Lake Worth; term expires with general election, 1920.

H. F. Nieman, Lake Worth; term expires with general election, 1920.

V. L. McCoy, Lake Worth; term expires with general election, 1920.

Harry Benson, Boynton; term expires with general election, 1920.

A. A. Atwater, Boynton; term expires with general election, 1920.

PASCO.

County Seat—Dade City.

County Judge—O. L. Dayton.
Sheriff—I. W. Hudson.
Clerk Circuit Court—A. J. Burnside.
Superintendent Public Instruction—J. W. Sanders.
County Surveyor—W. A. Pearce.
County Assessor of Taxes—W. V. Gilbert.
Tax Collector—A. A. Boone.
Supervisor of Registration—J. C. Greer; term expires in July, 1922.

County Commissioners.

District No. 1—C. A. Lock, Dade City.
District No. 2—B. A. Thomas, Zephyrhills.
District No. 3—J. M. Boyett, Zephyrhills.
District No. 4—W. J. Zeigler, Dade City.
District No. 5—J. M. Mitchell, Elfers.

County Board Public Instruction.

District No. 1—W. S. Larkin, Dade City.
District No. 2—C. H. Smith, Zephyrhills.
District No. 3—W. E. Douglas, Dade City.

Justices of the Peace.

District No. 2—T. J. Blitch, Trilby.
District No. 7—W. H. Mayo, Zephyrhills.
District No. 10—Geo. J. Frese, San Antonio.
District No. 12—Allen O. Pearce, Tucker.
District No. 13—C. P. Littell, Hudson.
District No. 14—W. H. Dowling, Odessa.
District No. 15—P. L. Pierce, Elfers.
District No. 17—John G. Holzscheiter, New Port Richey.

Constables.

District No. 2—L. Croft, Trilby.
District No. 7—Geo. W. Hosbury, Zephyrhills.
District No. 17—H. J. Nicks, New Port Richey.

Inspectors of Marks and Brands.

District No. 3—Joe Cooper, Pasco; term expired February 23, 1920.

District No. 2—E. T. Williams, Richland; term expired April 21, 1920.

District No. 1—J. S. Sparkman, Dade City; term expires June 11, 1921.

District No. 2—Henry Bradham, Trilby; term expires December 16, 1921.

District No. 4—R. L. Batchelor, Dade City; term expires December 20, 1921.

District No. 1—W. H. Boyett, Riverland; term expires January 2, 1922.

District No. 10—B. Gerard Schneider, Saint Leo; term expires February 5, 1922.

Distribct No. 12—A. O. Pearce, Tucker; term expires February 13, 1922.

District No. 2—J. D. Barron, Zephyrhills; term expires April 19, 1924.

District No. 4—E. A. Boyd, Dade City; term expires November 21, 1924.

PINELLAS.

County Seat—Clearwater.

County Judge—Leroy Brandon.

Sheriff—M. M. Whitehurst. (Suspended April 14, 1920, and Lorenzo E. Sloat, commissioned May 8, 1920, until next general election.)

Clerk Circuit Court—John M. Brown.

Superintendent Public Instruction—Dixie M. Hollins.

County Surveyor—Wm. S. Merrell.

County Assessor of Taxes—A. T. Blocker.

Tax Collector—E. B. McMullen.

Supervisor of Registration—Chas. A. Wilcox; term expires in July, 1922.

County Commissioners.

District No. 1—George Edwards, St. Petersburg.

District No. 2—Geo. W. Stahl, St. Petersburg.

District No. 3—John S. Taylor, Largo.

District No. 4—G. W. McMullen, Safety Harbor.

District No. 5—Edward H. Beckett, Tarpon Springs.

County Board Public Instruction.

District No. 1—C. C. Carr, St. Petersburg.

District No. 2—W. A. Allen, Largo. (Deceased, and J. S. McMullen, of Largo, commissioned August 12, 1919, until next general election.)

District No. 3—A. M. Lowe, Tarpon Springs.

Justices of the Peace.

District No. 1—R. R. Carter, St. Petersburg. (Suspended November 21, 1919, and A. K. Cook, of St. Petersburg, commissioned December 5, 1919, and R. R. Carter re-instated June 4, 1920.)

District No. 2—Chas. H. Evans, Clearwater.
District No. 3—M. Poppler, Safety Harbor.
District No. 4—J. M. Baggett, Tarpon Springs.

Constables.

District No. 1—D. P. Johnson, St. Petersburg. (Resigned June 9, 1920, and Charles Sims, of St. Petersburg, commissioned June 29, 1920, until next general election.)
District No. 2—Lee Roy Springer, Clearwater.
District No. 3—Chas. Tillis, Safety Harbor.
District No. 4—B. J. Knowles, Tarpon Springs.

Probation Officer.

Sarah Colton Smith, Largo; term expires June 9, 1923.

Inspectors of Marks and Brands.

District No. — Samuel E. Mickler, Tarpon Springs; term expired April 28, 1920.
Districts 24 and 25—Samuel E. Mickler, Tarpon Springs; term expired October 13, 1920.
District No. 20—A. G. Andrews, Dunedin; term expired December 13, 1920.

Game Warden.

O. J. Strickland, Clearwater; term expired Tuesday after first Monday in January, 1919.

POLK.

County Seat—Bartow.

County Judge—Kelsey Blanton.

Sheriff—John A. Logan. (Suspended August 23, 1919, and James M. Langford commissioned August 27, 1919, until next general election, and John Logan reinstated July 10, 1920.)

Clerk Circuit Court—J. A. Johnson.

Superintendent Public Instruction—John A. Moore. (Suspended July 19, 1920, and W. L. Clifton commissioned August 5, 1920, until next general election.)

County Surveyor—J. W. Tillis. (Resigned April 9, 1920.)

County Assessor of Taxes—J. J. Boynton.

Tax Collector—J. P. Murdaugh.

Supervisor of Registration—W. H. Bradley; term expires July 8, 1922.

County Commissioners.

District No. 1—J. L. Robison, Lakeland.
District No. 2—J. C. Durrance, Fort Meade.
District No. 3—A. T. Mann, Bartow.
District No. 4—S. C. Sloan, Lakeland.
District No. 5—E. C. Flanagan, Lakeland.

County Board Public Instruction.

District No. 1—L. C. Bowers, Fort Meade. (Suspended August 26, 1920.)

District No. 2—E. M. Law, Bartow. (Suspended August 26, 1920.)

District No. 3—G. B. Murrell, Lakeland. (Suspended August 26, 1920.)

District No. 2—J. A. Garrard, of Bartow, commissioned December 4, 1920, for unexpired term of E. M. Law.

Justices of the Peace.

District No. 2—W. O. Williams, Fort Meade. (Resigned January 28, 1919, and J. T. McLendon, of Fort Meade, commissioned February 11, 1919, until next general election, and resigned June 20, 1919, and Louis O. Gravely, of Ft. Meade, commissioned July 11, 1919, and resigned June 16, 1920, and B. A. Bales, of Fort Meade, commissioned July 21, 1920, and resigned September 11, 1920.)

District No. 3—H. L. Finney, Bartow.

District No. 5—W. A. Casebier, Kathleen.

District No. 10—Frank H. Thompson, Lakeland.

District No. 12—A. Summerlin, Winter Haven. (Resigned May 24, 1920, and B. O. Carn, Sr., of Winter Haven, commissioned July 9, 1920, until next general election.)

District No. 14—F. M. Durrance, Frostproof.

District No. 15—Wm. P. Huie, Haines City.

District No. 18—George Levy, Mulberry. Resigned October 23, 1919, and Wm. R. White, of Mulberry, commissioned November 6, 1919, until next general election.)

Constables.

District No. 6—M. S. Jones, Auburndale.

District No. 10—Dan Marshall, Lakeland.

District No. 15—Wm. Myers, Haines City.

District No. 18—M. K. Watts, Mulberry.

Probation Officer.

Hugh W. Wear, Bartow; term expires July 6, 1921.

Inspectors of Timber and Lumber.

Andrew B. Clewis, Sumica; term expires June 15, 1924.

M. M. Kingston, Sumica; term expires June 15, 1924.

PUTNAM.

County Seat—Palatka.

County Judge—Julien C. Calhoun.
Sheriff—P. M. Hagan.
Clerk Circuit Court—R. J. Hancock.
Superintendent Public Instruction—Chas. H. Price.
County Assessor of Taxes—Geo. F. Bullard.
Tax Collector—Randall Wells.
Supervisor of Registration—Henis Peterman; term expires July 8, 1922.

County Commissioners.

District No. 1—W. F. Glynn, Crescent City.
District No. 2—A. M. Steen, Palatka. (Resigned March 31, 1920, and Chas. Burt, of Palatka, commissioned May 3, 1920, until next general election.)
District No. 3—G. A. Turner, San Mateo.
District No. 4—Ephraim R. Conway, Bostwick. (Resigned November 7, 1919, and J. W. Glisson, of Bostwick, commissioned December 12, 1919, until next general election.)
District No. 5—W. H. Worley, Hawthorne.

County Board Public Instruction.

District No. 1—A. P. DeWolf, Crescent City.
District No. 2—J. H. Haughton, Palatka.
District No. 3—N. L. McRae, Palatka. (Resigned February 25, 1919, and Q. I. Roberts, of Putnam Hall, commissioned April 26, 1919, and resigned February 21, 1920, and C. P. Pillans, of Rodman, commissioned April 10, 1920.)

Justices of the Peace.

District No. 8—John E. Marshall, Palatka. (Deceased, and John J. Cannon, of Palatka, commissioned August 13, 1919, until next general election.)

District No. 16—J. I. Wimberly, Interlachen.

District No. 17—C. H. Rigby, Johnson.

Constables.

District No. 8—W. H. Minton, Palatka.

District No. 17—H. A. Rountree, Johnson.

Probation Officer.

Robert L. Earnest, Palatka; term expires January 1, 1922.

Inspector of Timber and Lumber.

Geo. L. Broer, East Palatka; term expired June 14, 1919.

SANTA ROSA.

County Seat—Milton.

County Judge—E. M. Magaha.

Sheriff—J. H. Harvell.

Clerk Circuit Court—H. W. Thompson.

Superintendent Public Instruction—J. D. Smith, Jr. (Resigned July 12, 1920, and R. B. Hobbs commissioned August 12, 1920, until next general election.)

County Surveyor—W. L. C. Lowry.

County Assessor of Taxes—D. H. Melvin.

Tax Collector—A. H. Allen.

Supervisor of Registration—Putnam Jernigan; term expired in July, 1918.

County Commissioners.

District No. 1—J. E. Keen, Bagdad.
District No. 2—J. F. Poore, Milton.
District No. 3—R. L. Polk, Jay.
District No. 4—John H. Tompkins, Milton.
District No. 5—J. W. Wells, Holley.

County Board Public Instruction.

District No. 1—W. C. Rhoades, Milton.
District No. 2—Burley A. Higdon, Jay.
District No. 3—W. M. Broxson, Pinewood.

Justices of the Peace.

District No. 1—L. M. Rhoda, Milton.
District No. 2—Ben E. Diamond, Jay.
District No. 3—F. S. Higdon, Jay.
District No. 4—R. D. Hogue, Munson.
District No. 5—A. O. Cooley, Munson.
District No. 9—D. Q. Hurst, Holley.

Constables.

District No. 2—W. L. Diamond, Jay.
District No. 3—Wm. F. McCurdy, Jay.
District No. 4—T. C. Cooley, Catawba.
District No. 5—C. J. Sullivan, Munson. (Resigned February 5, 1920, and D. J. Johnson, of Munson, commissioned March 12, 1920, until next general election.)
District No. 9—Lige Williams, Holley.

Inspector of Timber and Lumber.

John A. Hannah, Milton; term expired July 5, 1920.

Inspfctor of Marks and Brands.

Districts 1 and 2—A. B. Morris, Baker; term expired February 23, 1919.

Probation Officer.

Anna T. Graham, Milton; term expires November 10, 1923. (Resigned June 23, 1920.)

SEMINOLE.

County Seat—Sanford.

County Judge—E. F. Housholder.
Sheriff—E. E. Brady.
Clerk Circuit Court—E. A. Douglass.
Superintendent Public Instruction—T. W. Lawton.
County Assessor of Taxes—A. Vaughan.
Tax Collector—John D. Jinkins.
Supervisor of Registration—H. C. DuBose; term expired in July, 1918.

County Commissioners.

District No. 1—L. A. Brumley, Sanford.
District No. 2—L. P. Hagan, Sanford.
District No. 3—C. W. Entzminger, Longwood.
District No. 4—O. P. Swope, Oviedo.
District No. 5—E. H. Kilbee, Geneva.

County Board Public Instruction.

District No. 1—F. F. Dutton, Sanford.
District No. 2—Chas. A. Dallas, Maitland.
District No. 3—C. F. Harrison, Geneva.

Justices of the Peace.

District No. 1—L. G. Stringfellow, Sanford.

District No. 3—L. T. Hunt, Oviedo. (Resigned April 17, 1919, and Theo. Aulin, of Oviedo, commissioned September 8, 1919, until next general election.)

District No. 4—D. D. Daniel, Chuluota.

Constable.

District No. 4—A. R. Stiles, Longwood.

Probation Officer.

Game Warden.

A. B. Cameron, Sanford. (Resigned September 16, 1920.)

Inspectors of Marks and Brands.

Districts 1 and 3—W. A. Tillis, Sanford; term expired April 13, 1919.

District No. 7—R. R. Roberts, Chuluota; term expired June 14, 1919.

District No. 6—Aubrey Moran; Geneva; term expired July 28, 1919.

District No. 5—E. A. Farnell, Oviedo; term expired July 29, 1919.

District No. 10—W. V. Dunn, Sanford; term expired September 10, 1919.

Districts 2 and 3—J. I. Anderson, Sanford; term expired March 2, 1920.

ST. JOHNS.

County Seat—St. Augustine.

County Judge—Geo. Wm. Jackson.

Sheriff—C. J. Perry. (Deceased, and E. E. Boyce, commissioned February 14, 1919, until next general election.)

Clerk Circuit Court—Obe P. Goode.

Superintendent Public Instruction—Deloren D. Corbett.

County Assessor of Taxes—W. B. Edminster. (Suspended June 25, 1919, and James R. Hellier, commissioned July 7, 1919, until next general election, and resigned November 20, 1919, and W. B. Edminster re-commissioned December 20, 1919.)

Tax Collector—S. C. Middleton.

Supervisor of Registration—W. E. Cubbedge; term expires July 20, 1922.

County Commissioners.

District No. 1—L. P. Ortagus, Bayard.

District No. 2—H. E. Mahr, New Augustine.

District No. 3—J. A. Gladney, Hastings.

District No. 5—Amos W. Corbett, St. Augustine. (Re-

District No. 4—W. D. Andreu, St. Augustine.

signed November 22, 1920, and J. D. Rahner, of St. Augustine, commissioned December 4, 1920, for unexpired term.)

County Board Public Instruction.

District No. 1—Harry L. Brown, St. Augustine.

District No. 2—Horace Lindsley, St. Augustine.

District No. 3—T. R. Byrd, Hastings.

Justices of the Peace.

District No. 3—W. R. Patterson, Orange Dale.

District No. 9—J. B. Jones, St. Augustine.

District No. 11—Chas. A. Root, Hastings. (Suspended December 8, 1919, and H. F. Mohr, of Hastings, commissioned January 17, 1920, and resigned April 17, 1920, and John A. Cody, of Hastings, commissioned July 10, 1920.)

Constables.

District No. 3—W. A. Ferris, Orange Dale.

District No. 9—E. Z. Turner, St. Augustine.

District No. 11—Chas. E. Green, Hastings. (Resigned October 16, 1920.)

Game Warden.

W. J. Williams, New Augustine; term expires Tuesday after first Monday in January, 1921. (Resigned October 16, 1920, and Leonard Smith, of St. Augustine, commissioned October 23, 1920, for unexpired term.)

Inspectors of Marks and Brands.

District No. 8—Geo. W. Roberts, Orange Dale; term expires September 27, 1922.

District No. 7—Mark Roberts, Switzerland; term expires September 27, 1922.

District No. 1—J. R. McCuller, Hastings; term expires September 27, 1922. (Resigned January 19, 1920.)

District No. 6—Frank Masters, Elkton; term expires September 24, 1922. (Resigned December 22, 1919.)

District No. 2—Cornelius DuPont, Moultrie; term expires October 4, 1922.

District No. 6—C. A. Masters, Elkton; term expires October 4, 1922.

District No. 1—Jackson McCullough, Hastings; term expires October 10, 1922.

District No. 4—W. H. Nessler, New Augustine; term expires September 7, 1923. (Resigned October 23, 1920.)

District No. 3—Gregory Carrera, Hilden; term expires January 13, 1924.

District No. 1—Fred R. Kaiser, Hastings; term expires August 17, 1924.

Probation Officer.

D. H. Rutter, St. Augustine; term expires October 4, 1922. (Resigned January 31, 1920, and H. J. Peiper, of St. Augustine, commissioned March 5, 1920, for unexpired term.)

ST. LUCIE.

County Seat—Fort Pierce.

County Judge—J. R. Johnson.

Sheriff—W. T. Jones. (Resigned May 4, 1920, and W. R. Monroe commissioned July 10, 1920, until next general election.)

Clerk Circuit Court—P. C. Eldred.

Superintendent Public Instruction—E. E. Smith.

County Surveyor—C. S. Steele.

County Assessor of Taxes—F. C. Poppell.

Tax Collector—Frank M. Tyler.

Supervisor of Registration—Ed Edge; term expires in July, 1922.

County Commissioners.

District No. 1—A. B. Michael, Wabasso.

District No. 2—C. F. Raulerson, Ft. Pierce.

District No. 3—N. C. Jorgensen, White City. (Resigned September 11, 1920, and W. R. Hardee, of Fort Pierce, commissioned October 12, 1920, until next general election.)

District No. 4—Wm. H. Merwin, Ft. Pierce.

District No. 5—D. C. Cox, Quay.

County Board Public Instruction.

District No. 1—Louis Harris, Vero.

District No. 2—A. M. Sample, Ft. Pierce.

District No. 3—Geo. A. Saeger, Ankona. (Deceased, and Raymond A. Saeger, of Ankona, commissioned March 15, 1920, until next general election.)

Justices of the Peace.

District No. 11—G. C. Bartlett, Vero.

District No. 14—C. W. Talmadge, Fellsmere. (Deceased, and Alfred Ivory, of Fellsmere, commissioned April 10, 1920, until next general election.)

Inspectors of Marks and Brands.

District No. 6—Henry T. Bass, Okeechobee; term expired September 1, 1920.

District No. 1—Guilford Hair, Sebastian; term expires March 16, 1921.

SUMTER.

County Seat—Bushnell.

County Judge—J. T. McCollum.
Sheriff—A. T. Coleman.
Clerk Circuit Court—W. N. Potter.
Superintendent Public Instruction—G. H. Tompkins.
County Assessor of Taxes—I. S. Futch.
Tax Collector—J. H. Hughes.
Supervisor of Registration—S. N. Graham; term expires July 8, 1922.

County Commissioners.

District No. 1—J. P. Scott, Wildwood. (Deceased, and W. M. O'Dell, of Oxford, commissioned March 12, 1920, until next general election.)
District No. 2—J. E. Curington, Coleman.
District No. 3—J. T. Williams, Sumterville.
District No. 4—H. D. Hunt, Bushnell.
District No. 5—R. S. Hays, Webster.

County Board Public Instruction.

District No. 1—H. A. Martin, Oxford.
District No. 2—J. M. Archibald, Center Hill.
District No. 3—S. S. Watkins, Webster.

Justices of the Peace.

District No. 2—B. F. Smith, Oxford.
District No. 3—R. M. Stewart, Wildwood.
District No. 6—W. B. Kimbrough, Webster. (Resigned August 25, 1920.)
District No. 11—T. H. Wicker, Coleman.

Inspectors of Marks and Brands.

District No. 12—W. S. Marsh, Panasofkee; term expires August 9, 1921.

District No. 12—M. Marsh, Panasofkee; term expires August 9, 1921.

District No. 9—W. D. Matchett, St. Catherine; term expires April 23, 1922.

District No. 3—W. H. Gamble, Wildwood; term expires October 22, 1922.

Probation Officer.

C. G. Lamoreaux, Center Hill; term expires November 13, 1923.

SUWANNEE.

County Seat—Live Oak.

County Judge—J. N. Conner. (Resigned January 12, 1920, and A. E. Leslie, commissioned January 15, 1920, until next general election.)

Sheriff—W. H. Lyle.

Clerk Circuit Court—J. W. Bryson.

Superintendent Public Instruction—J. W. O'Haro.

County Surveyor—Geo. E. Hawkins.

County Assessor of Taxes—J. H. McCullers.

Tax Collector—Tom Parnell.

Supervisor of Registration—C. M. Bailey; term expires July 6, 1922.

County Commissioners.

District No. 1—T. J. Clements, Live Oak.

District No. 2—A. B. Jones, Live Oak.

District No. 3—G. W. Brannan, Pine Mount.

District No. 4—S. S. Mobley, McAlpin. (Resigned August 6, 1919, and G. L. Dorman, of Live Oak, commissioned August 18, 1919, until next general election.)

District No. 5—J. J. Dempsey, Branford.

County Board Public Instruction.

District No. 1—E. R. Wise, Live Oak.

District No. 2—C. M. Fielding, Pine Mount.

District No. 3—D. J. Mills, O'Brien.

Justices of the Peace.

District No. 1—C. P. Dickert, Live Oak.

District No. 2—T. B. Clayton, Live Oak.

District No. 3—John W. Ward, Wilmarth.

District No. 4—P. L. Hemming, Wellborn.

District No. 5—John L. Wells, Branford. (Resigned February 9, 1920, and B. R. Mimms, of Branford, commissioned April 10, 1920, until next general election.)

District No. 6—C. W. Hughes, Dowling Park. (Resigned December 4, 1919, and re-commissioned April 3, 1920, and resigned August 7, 1920.)

Constable.

District No. 4—D. B. Harrell, Wellborn.

TAYLOR.

County Seat—Perry.

County Judge—John O. Culpepper.
Sheriff—John H. Parker.
Clerk Circuit Court—John C. Calhoun. Sr. (Deceased, and John C. Calhoun, Jr., commissioned December 20, 1919, until next general election.)
Superintendent Public Instruction—F. S. Jackson.
County Surveyor—C. T. Lewis.
County Assessor of Taxes—W. H. Bethea.
Tax Collector—Alton C. Hendry.
Supervisor of Registration—Dan Vereen; term expires July 20, 1922.

County Commissioners.

District No. 1—Thos. B. Puckett, Perry.
District No. 2—G. B. Kelly, Fenholloway.
District No. 3—M. J. Howell, Athena.
District No. 4—R. L. Williams, Shady Grove.
District No. 5—S. K. Wilson, Loughbridge.

County Board Public Instruction.

District No. 1—J. H. Scales, Perry.
District No. 2—W. T. Wilder, Athena.
District No. 3—J. C. English, Shady Grove.

Justices of the Peace.

District No. 1—Paul Bird, Perry. (Resigned September 11, 1920, and L. G. Blue, of Perry, commissioned October 8, 1920, until next general election.)
District No. 6—H. S. Hodges, Athena.
District No. 7—Joseph Wigglesworth, Fenholloway.
District No. 8—Henry S. Page, Loughridge.

Contables.

District No. 1—C. R. Adams, Perry. (Resigned August 7, 1920, and Oscar S. McEntire, of Perry, commissioned August 31, 1920, until next general election.)

District No. 6—L. H. Lynn, Lake Joe.

Game Warden.

W. F. Strickland, Shady Grove; term expires Tuesday after first Monday in January, 1921.

Inspector of Marks and Brands.

District No. 3—W. V. Howard, Salem; term expires February 5, 1919.

VOLUSIA.

County Seat—DeLand.

County Judge—J. Lee McCrory.

Sheriff—Lee Morris.

Clerk Circuit Court—Samuel D. Jordan.

Superintendent Public Instruction—C. R. M. Sheppard.

County Surveyor—Alfred Howard.

County Assessor of Taxes—S. B. Wilson.

Tax Collector—T. L. Osteen.

Supervisor of Registration—John R. Wetherell; term expires July 6, 1922.

County Commissioners.

District No. 1—E. M. Carpenter, Orange City.

District No. 2—C. O. Codrington, DeLand. (Resigned May 11, 1920, and I. C. Hughes, of DeLand, commissioned June 18, 1920, until next general election.)

District No. 3—R. J. Bishop, Bishopville.

District No. 4—John A. Reilly, Ormond.

District No. 5—W. E. Swoope, New Smyrna.

County Board Public Instruction.

District No. 1—V. W. Goulds, DeLand.

District No. 2—S. E. Lemmon, Barberville.

District No. 3—H. T. McClellan, Daytona.

Justices of the Peace.

District No. 1—F. N. Purdy, Osteen.

District No. 3—Charles Marshall, Lake Helen. (Resigned December 14, 1920.)

District No. 4—Curtis Lindstrom, DeLand. (Resigned June 17, 1919, and Thomas S. Hays, of DeLand, commissioned August 15, 1919, until next general election.)

District No. 5—Geo. W. Palmer, Emporia.

District No. 6—John T. Walker, DeLeon Springs. (Resigned December 31, 1919.)

District No. 7—Chas. McNary, Ormond.

District No. 8—Charles L. Beers, Daytona.

Distreit No. 9—John B. Case, Port Orange.

District No. 10—W. H. Newell, New Smyrna.

District No. 11—W. B. Roberson, Seville. (Resigned February 26, 1919, and E. M. Robinson, of Seville, commissioned May 15, 1919, until next general election.)

District No. 12—John Harris Selden, Daytona Beach. (Resigned January 15, 1919, and Rhey L. Selden, of Daytona Beach, commissioned February 14, 1919, until next general election.)

District No. 13—E. L. Dyall, Oak Hill.

Constables.

District No. 4—Ed Stone, DeLand.
District No. 5—J. W. Minshaw, Barberville.
District No. 6—Lee Tedder, DeLeon Springs.
District No. 8—T. O. Milton, Daytona.
District No. 12—W. D. Young, Daytona Beach.
District No. 14—Lee McArthur, Lake Helen.

Game Warden.

D. G. McBride, DeLand; term expires January 6, 1921.

Probation Officer.

L. R. Reynolds, Daytona; term expires August 24, 1924.

WAKULLA.

County Seat—Crawfordville.

County Judge—R. Don McLeod.
Sheriff—Angus Morrison.
Clerk Circuit Court—J. M. Towles.
Superintendent Public Instruction—C. K. Allen. (Resigned September 6, 1920, and Jacob Pigott commissioned September 10, 1920, until next general election.)
County Assessor of Taxes—R. W. Ashmore.
Tax Collector—W. G. Durrance.
County Surveyor—G. W. Tully. (Resigned February 6, 1920.)
Supervisor of Registration—W. A. Andrews; term expires July 20, 1922.

County Commissioners.

District No. 1—John Williams, St. Marks. (Resigned January 3, 1920, and John S. May, of Wakulla, commissioned January 30, 1920, until next general election.)
District No. 2—J. W. Mathews, Benhaden.
District No. 3—N. W. Moore, Crawfordville.
District No. 4—W. H. Sellars, Arran.
District No. 5—John E. Houston, Sopchoppy.

County Board Public Instruction.

District No. 1—A. M. Alexander, St. Marks.
District No. 2—W. W. Spears, Benhaden.
District No. 3—T. T. Rudd, Sopchoppy.

Justices of the Peace.

District No. 1—W. A. Moore, Wakulla.
District No. 3—John C. Trice, Arran.

Constable.

Geo. I. Kinsey, Wakulla.

Game Warden.

J. E. Forbes, Crawfordville; term expires June 16, 1921.

Inspectors of Marks and Brands.

District No. 5—S. W. Revell, Sopchoppy; term expires July 19, 1921.
District No. 2—H. C. Rehwinkel, Jr., Wakulla; term expires March 22, 1921.
District No. 1—Walter Page, Wakulla; term expires August 19, 1922.

District No. 8—W. H. Eubanks, Wakulla; term expires July 25, 1923.

District No. 4—G. W. Carraway, Panacea; term expires October 25, 1924.

District No. 5—B. B. Hodge, Sopchoppy; term expires October 26, 1924.

District No. 5—J. I. Syfrett, Sanborn; term expires November 15, 1924.

WALTON.

County Seat—DeFuniak Springs.

County Judge—A. R. Campbell.
Sheriff—Thad Bell.
Clerk Circuit Court—Chas. H. Gordon.
Superintendent Public Instruction—J. J. Kennedy.
County Surveyor—S. K. Miller.
County Assessor of Taxes—D. A. Gillis.
Tax Collector—W. F. Jones.
Supervisor of Registration—T. R. Spence; term expires in July, 1922.

County Commissioners.

District No. 1—G. M. Bishop, Argyle.
District No. 2—A. W. McCullough, Glendale.
District No. 3—C. D. Meigs, Mossy Head.
District No. 4—E. L. Shulz, Santa Rosa.
District No. 5—J. J. Ward, Bruce.

County Board Public Instruction.

District No. 1—H. A. Wilkerson, Glendale.
District No. 2—W. T. Morris, Freeport.
District No. 3—J. B. Alford, DeFuniak Springs.

Justices of the Peace.

District No. 2—Thos. J. Beard, Laurel Hill.

District No. 3—Curry Brackens, DeFuniak Springs.

District No. 6—Hill Clifton, Freeport.

District No. 10—W. H. Padgett, Darlington. (Resigned April 15, 1920, and Hasie Kilpatrick, of Darlington, commissioned June 18, 1920, until next general election.)

District No. 14—Geo. W. Houseman, Point Washington.

Constables.

District No. 2—W. A. Busbee, Laurel Hill. (Resigned September 11, 1919, and O. P. Presley, of Laurel Hill, commissioned January 12, 1920, until next general election.)

District No. 3—J. S. Howell, Portland.

District No. 6—Ernest Adams, Freeport.

District No. 10—W. J. Miles, Darlington.

District No. 16—N. L. Casey, Glendale. (Resigned January 3, 1919.)

Game Warden.

Wm. Infinger, DeFuniak Springs; term expires March 13, 1921.

Probation Officer.

J. W. Mathison, DeFuniak Springs; term expires May 30, 1924.

Inpector of Timber and Lumber.

J. W. Ward, Freeport; term expires March 21, 1923.

WASHINGTON.

County Seat—Vernon.

County Judge—J. D. Nixon.
Sheriff—Henry Farrior.
Clerk Circuit Court—A. G. McQuagge.
Superintendent Public Instruction—J. H. Varnum. (Resigned March 31, 1920, and James T. Hightower, commissioned May 1, 1920, until next general election.)
County Assessor of Taxes—J. J. Williams.
Tax Collector—G. W. Watts.
Supervisor of Registration—J. M. Jones; term expires July 8, 1922.

County Commissioners.

District No. 1—K. P. Sessoms, Caryville.
District No. 2—L. L. Pratt, Vernon.
District No. 3—A. D. Campbell, Chipley.
District No. 4—C. S. Mercer, Chipley.
District No. 5—A. F. Everett, Chipley.

County Board Public Instruction.

District No. 1—W. T. Barfield, Wausau.
District No. 2—W. T. Laney, Chipley.
District No. 3—J. W. Swindle, Caryville.

Justices of the Peace.

District No. 3—L. L. Charles, Caryville.
District No. 4—B. F. Gainer, Wausau.
District No. 5—B. W. Dalton, Caryville.
District No. 7—O. Lamar Crocker, Chipley. (Resigned January 31, 1920, and L. O. Shivers, of Chipley, commissioned February 14, 1920, until next general election.)
District No. 8—J. C. T. Morrell, Millers Ferry.

District No. 9—Henry T. Morrell, Ebro.
District No. 10—J. W. Robertson, Chipley.
District No. 12—L. H. Fackler, Green Head.

Constables.

District No. 1—M. B. McKeithen, Vernon.
District No. 3—R. A. McCoy, Caryville.
District No. 4—R. W. Johns, Wausau. (Removed from district.)
District No. 7—A. L. McNeill, Chipley.
District No. 8—Geo. W. Morrell, Jr., Norum.
District No. 9—W. K. Raley, Ebro.
District No. 14—T. L. Swindle, Caryville.

Game Warden.

W. H. Fuller, Vernon; term expires on first Tuesday in January, 1921.

NOTARIES PUBLIC

STATE AT LARGE

Name.	Residence.	Term, Four Years from Date Given.
	A	
Anderson, Wm...	Tampa	January 7, 1919
Anderson, O. S..	Malone	January 20, 1919
Alexander, B. H..	Lake Wales.....	January 27, 1919
Adams, M. A.....	Green Cove Spgs	February 7, 1919
Archibald, W .M.	Jacksonville	February 7, 1919
Auvil, Arthur L..	Dade City	February 11, 1919
Anderson, Ellen O.	Miami	February 11, 1919
Anderson, A. M. C.	Pierson	February 14, 1919
Alexander, C. F..	Jacksonville	February 20, 1919
Arthur, P. H.....	Miami	February 20, 1919
Alexander, L. W.	Jacksonville	March 11, 1919
Adams, A. C.....	West Palm Beach.	March 11, 1919
Agrett, L. M.....	Jacksonville	March 14, 1919
Alvarez, N. C....	Tampa	May 12, 1919
Altmeyer, L. S...	Clermont	May 12, 1919
Avery, A. P.....	St. Petersburg ...	May 13, 1919
Avant, D. A.....	Mt. Pleasant.....	May 15, 1919
Anderson, G. L..	Leesburg	May 19, 1919
Adelmann, G. M.	Jacksonville	May 27, 1919
Alexander, J. E..	DeLand	June 10, 1919
Abt, William	Pensacola	June 20, 1919
Augustine, H. A..	Plant City.....	June 30, 1919
Aronvitz, Abe....	Jacksonville	July 8, 1919
Adams, Thos. W..	Ft. Lauderdale..	August 9, 1919
Alford, Lottie....	Chipley	August 12, 1919
Anderson, F. D...	Bartow	August 12, 1919
Alexander, D. C..	Ft. Lauderdale...	August 18, 1919
Anderson, B.....	Orlando	Septemb'r 8, 1919
Anderson, F. J...	West Palm Beach.	Septemb'r 8, 1919
Andrews, W. H. Jr.....	Raiford	Septemb'r 9, 1919
Anderson, J. R...	DeFuniak Springs	Septemb'r 9, 1919

NOTARIES PUBLIC.—*Continued.*

Name.	Residence.	Term, Four Years from Date Given.
Allen, Andrew...	Allanton	October 9, 1919
Allen, W. F.....	Titusville	October 14, 1919
Armstrong, R. M.	Jacksonville	October 27, 1919
Adkins, J. C.....	Gainesville	October 27, 1919
Avant, J. F.....	Palatka	Nov'mb'r 7, 1919
Albert, Isabel B..	Ft. Myers	Nov'mb'r 7, 1919
Alling, Edw. B...	Orange City.....	Nov'mb'r 10, 1919
Allen, J. M. C....	Tallahassee	Nov'mb'r 15, 1919
Adams, A. H.....	Jacksonville	Nov'mb'r 15, 1919
Andrews, Thos. B.	Tallahassee	Dec'mb'r 9, 1919
Applewhite, W. T.	Caryville	Dec'mb'r 20, 1919
Anderson, R. M..	Plant City.....	January 3, 1920
Akins, Mable	Ocala	January 13, 1920
Anderson, J. Leo.	Pensacola	January 20, 1920
Ashmore, J. Q...	Smith Creek.....	February 4, 1920
Anderson, Otto...	Tampa	February 5, 1920
Alfman, Lena....	Pensacola	February 12, 1920
Adams, W. T....	Live Oak.....	February 12, 1920
Allen, F. C	Miami	February 12, 1920
Allen, Noah.....	Graceville	February 23, 1920
Altman, J. B.....	Tampa	February 23, 1920
Adams, John L..	Wakulla	March 2, 1920
Albritton, J. C...	Myakka	March 5, 1920
Attridge, N. M...	Pensacola	March 5, 1920
Anderson, L. W..	Jacksonville	March 8, 1920
Akin, Frank D...	Miami	March 12, 1920
Arnold, D. F.....	Live Oak.....	March 16, 1920
Acosta, R. A.....	West Tampa.....	March 18, 1920
Andrews, A. C...	St. Petersburg ..	March 29, 1920
Adams, Lois	St. Petersburg ..	April 1, 1920
Archibald, A. B..	St. Petersburg ...	April 1, 1920
Atwater, W. D...	Chattahoochee ...	April 8, 1920
Adkins, A. Z.....	Starke	April 8, 1920
Andrews, Chas. F.	Palatka	April 12, 1920
Albright, M. F..	St. Petersburg ...	April 13, 1920
Anchora, G. B....	Valparaiso	April 20, 1920
Aitcheson, J. E..	St. Augustine....	April 21, 1920

NOTARIES PUBLIC.—*Continued.*

Name.	Residence.	Term, Four Years from Date Given.
Abenethy, W. J..	Jacksonville	April 22, 1920
Ashley, Grace A..	Miami Beach	April 28, 1920
Adams, John	Sanford	May 3, 1920
Anderson, Pearl E.	Ocala	May 11, 1920
Adams, P. G.....	Chipley	May 13, 1920
Albritton, C. T...	Jacksonville	May 13, 1920
Adkisson, A.....	Pace	May 15, 1920
Austin, James A..	Jacksonville	June 14, 1920
Anderson, Halcott	Pensacola	June 16, 1920
Alford, C. U.....	DeFuniak Springs	June 19, 1920
Aicher, F. C.....	Jupiter	June 29, 1920
Adams, R. S.....	Chipley	July 7, 1920
Almond, L. W....	Arcadia	July 9, 1920
Anderson, R. L. Jr.....	Ocala	July 13, 1920
Altman, Ellis F..	West Palm Beach.	July 21, 1920
Avent, Geo. J....	Jacksonville	July 21, 1920
Anders, B. C.....	Plant City.....	July 28, 1920
Armfield, Fern B	Miami	August 3, 1920
Aushermann, C. C.	Ft. Lauderdale...	August 9, 1920
Allen, Edward C.	St. Petersburg ...	August 9, 1920
Anderson, A. E..	West Tampa.....	August 12, 1920
Ansley, Chas. C..	Pensacola	August 31, 1920
Ashmore, Mattie J.	Tampa	Septmbr 10, 1920
Allen, Chas. E...	Lecanto	Septmbr 20, 1920
Appleby, Myrtle .	Arcadia	October 9, 1920
Atkisson, R. H...	Jacksonville	October 9, 1920
Adams, W. H....	St. Petersburg ...	October 26, 1920
Albritton, A. K..	Limestone	Novembr 5, 1920
Alexander, H. M.	Wauchula	Novembr 11, 1920
Andrews, J. N...	Pensacola	Novembr 26, 1920
Ashdown, Emilie.	Miami	Decembr 16, 1920
Arnold, Frances..	Sarasota	Decembr 16, 1920
Armstrong, J. W.	Holt	Decembr 18, 1920

NOTARIES PUBLIC.—*Continued.*

Name.	Residence.	Term, Four Years from Date Given.
	B	
Baya, Louis Z....	Jacksonville	January 6, 1919
Barrow, J. J.....	Wausau	January 11, 1919
Brock, O. W.....	Clarksville	January 13, 1919
Bevis, W. F.....	Bartow	January 13, 1919
Brooks, A. C.....	Tarpon Springs..	January 14, 1919
Bradley, W. H...	Bartow	January 14, 1919
Bebinger, E. W..	Miami	January 14, 1919
Burry, Chas. C...	McIntosh	February 5, 1919
Bond, Anita	Arcadia	February 7, 1919
Blount, A. C.....	Chattahoochee ..	February 7, 1919
Boughton, H. L..	Marco	February 7, 1919
Brossier, F. C....	Miami	February 7, 1919
Bush, R. J.....	Jennings	February 10, 1919
Bervaldi, H. R...	Key West.....	February 11, 1919
Baynard, W. T...	St. Petersburg ...	February 11, 1919
Booth, Lee M....	Jacksonville	February 14, 1919
Batts, John B....	Ocala	February 14, 1919
Baines, Elsie.....	Jacksonville	February 9, 1919
Blount, J. H.....	Jacksonville	February 20, 1919
Butler, Estelle D.	Jacksonville	February 20, 1919
Boozer, W. O....	Jacksonville	February 20, 1919
Beugnet, W. L...	Fernandina	March 1, 1919
Benz, J. S.....	Miami	March 4, 1919
Boyd, P. M.....	Tampa	March 4, 1919
Bailey, Chas. J...	Altha	March 6, 1919
Boozer, R. T.....	Lake City.....	March 10, 1919
Bowles, Marion B.	Jacksonville	March 11, 1919
Beckham, W. C..	Paxton	March 14, 1919
Bass, Chas. D....	Milton	March 14, 1919
Barnett, Sylvia B.	Orlando	March 14, 1919
Buckland, Ed. A.	Ruskin	March 18, 1919
Broadhurst, Geo..	Tampa	March 18, 1919
Bryant, Willie ...	Noma	March 20, 1919
Brannack, Geo. P.	Daytona	March 26, 1919
Bowersox, Earl D.	Pensacola	March 28, 1919

NOTARIES PUBLIC.—*Continued.*

Name.	Residence.	Term, Four Years from Date Given.	
Bedenaugh, A. A.	Lake City.....	April	4, 1919
Bell, Bertie L....	Tallahassee	April	5, 1919
Boatright, J. Q..	Pine Mount.....	April	14, 1919
Borden, W. J....	Ocala	April	17, 1919
Bowen, J. W.....	Chipley	April	17, 1919
Basnett, Arthur D.	Jacksonville	April	22, 1919
Black, W. C.....	Tampa	April	26, 1919
Booth, James	St. Petersburg ...	April	29, 1919
Burton, L. Grady.	Arcadia	May	8, 1919
Burnham, A. J..	Bushnell	May	8, 1919
Betts, Robert L..	Winter Park.....	May	12, 1919
Bell, A. H.....	Green Cove Spgs.	May	12, 1919
Brewton, C. W...	McDavid	May	13, 1919
Bethea, T. W....	Orlando	May	13, 1919
Beavers, Thos. C.	Dade City.....	May	13, 1919
Blomgren, A. R..	Tampa	May	13, 1919
Barnes, E. L.....	St. Augustine....	May	17, 1919
Borchardt; Sam'l.	Tampa	May	19, 1919
Brown Charles L.	Tampa	May	21, 1919
Borchardt, B. F..	Tampa	May	27, 1919
Brewton, A. M...	Pensacola	May	27, 1919
Blocker, J. C.....	St. Petersburg ...	May	29, 1919
Barringer, H. E..	Jacksonville	June	6, 1919
Barnes, S. T.....	Perry	June	7, 1919
Bragg, Willard L.	West Palm Beach.	June	10, 1919
Blake, E. F.....	Tampa	June	30, 1919
Bennett, R. W...	Jacksonville	July	8, 1919
Brown, Cecil.....	So. Jacksonville..	July	8, 1919
Bassett, Nellie E.	Tallahassee	July	9, 1919
Bayer, Ferdinand.	Gainesville	July	10, 1919
Barthle, J. A.....	San Antonio.....	July	11, 1919
Bunnell, Clarence.	Orlando	July	12, 1919
Bayley, Emma ...	Bartow	July	12, 1919
Baguley, C. H....	DeLand	July	12, 1919
Bradley, E.....	Palmetto	July	12, 1919
Brown, Chas. J..	Vero	July	14, 1919
Bishop, Effie G...	Eustis	July	14, 1919

NOTARIES PUBLIC.—*Continued.*

Name.	Residence.	Term, Four Years from Date Given.
Brown, Carl.....	Miami	July 21, 1919
Berry, D. W.....	Pensacola	July 21, 1919
Brandon, Leroy..	Clearwater	July 21, 1919
Bonacker, Dora..	Tampa	July 25, 1919
Britton, Delores..	Tampa	July 25, 1919
Bailey, John E...	Ocala	July 30, 1919
Barnard, Elizab'th	Tampa	July 30, 1919
Bostwick, W. M. Jr.	Jacksonville	August 1, 1919
Bogie, Mary E...	Bartow	August 9, 1919
Bradley, F. M....	Bartow	August 12, 1919
Bayston, Edna C.	Miami	August 15, 1919
Brinkley, W. S...	Jacksonville	August 15, 1919
Bean, I. A.....	St. Johns Park..	August 19, 1919
Bardin, Hazard ..	Okahumpka	August 20, 1919
Boulden, Ida M..	Tampa	August 20, 1919
Barco, Samuel J.	Miami	August 20, 1919
Bryant, E. L.....	Jacksonville	August 26, 1919
Barr, Roger B....	Miami	August 26, 1919
Boozer, W. H....	Lake City	Septmbr 8, 1919
Boren, Geo. R....	Miami	Septmbr 8, 1919
Beeson, W. B....	Wauchula	Septmbr 8, 1919
Barze, R. D.....	Winter Park.....	Septmbr 9, 1919
Beckwith, Thos...	Jacksonville	Septmbr 18, 1919
Burnett, S. J....	Jacksonville	Septmbr 18, 1919
Brooks, Gail W..	Haines City.....	Septmbr 18, 1919
Blackmer, W. S..	Jacksonville	Septmbr 26, 1919
Brodie, Robert...	Ruskin	Septmbr 26, 1919
Bisbee, Frank D..	Jacksonville	October 9, 1919
Butler, Geo. P...	Live Oak.....	October 10, 1919
Braddock, W. J..	Daytona	October 11, 1919
Balis, R. B.....	Bradentown	October 13, 1919
Burleigh, John C.	Dundee	October 14, 1919
Bandy, C. L.....	Kissimmee	October 14, 1919
Brooks, Terrie J.	Jacksonville	October 27, 1919
Bailey, A. O.....	Fernandina	October 27, 1919
Baldwin, Fred D.	Rockledge	October 27, 1919
Blackburn, Louise	Tampa	October 27, 1919

NOTARIES PUBLIC.—*Continued.*

Name.	Residence.	Term, Four Years from Date Given.
Burnside, Archie.	Dade City.....	October 27, 1919
Brown, R. C.....	Grove Park.....	October 31, 1919
Brandon, Carolyn A.....	Ft. Myers.....	October 31, 1919
Bryan, R. L.....	Bartow	Novembr 7, 1919
Berriman, F. R...	Miami	Novembr 10, 1919
Barber, J. L.....	Kissimmee	Novembr 10, 1919
Berryhill, W. O..	Ft. Lauderdale...	Novembr 11, 1919
Baxter, Maxwell.	Ft. Lauderdale...	Novembr 11, 1919
Baker, J. M.....	Okeelanta	Novembr 15, 1919
Braddock, P. E...	Auburndale	Novembr 15, 1919
Baldwin, Bobbie.	McIntosh	Novembr 15, 1919
Byrd, T. W.....	Lake Helen.....	Novembr 15, 1919
Bishop, T. B.....	Compass Lake ...	Novembr 15, 1919
Brown, F. H.....	Bunnell	Novembr 15, 1919
Brown, A. V.....	West Palm Beach.	Novembr 21, 1919
Babcock, Geo. L..	Key West	Novembr 25, 1919
Bell, C. J.....	Pensacola	Novembr 25, 1919
Blackwell, C. D..	West Palm Beach.	Decembr 3, 1919
Branch, W. B....	Webster	Decembr 4, 1919
Bishop, W. B....	Lloyd	Decembr 5, 1919
Baughman, A. D.	Tampa	Decembr 8, 1919
Beck, Mary V....	St. Petersburg...	Decembr 8, 1919
Brophy, Nat B...	St. Petersburg...	Decembr 9, 1919
Bodiford, J. S...	Eugene	Decembr 9, 1919
Beville, Ulmont U.	Ft. Myers	Decembr 9, 1919
Brown, Lillian G.	St. Petersburg ...	Decembr 9, 1919
Baker, James D..	Jacksonville	Decembr 9, 1919
Barrow, Hortense.	Wauchula	Decembr 9, 1919
Bryan, Blanche ..	Miami	Decembr 9, 1919
Blanton, M. N...	Coranado	Decembr 10, 1919
Brosnaham, H. A. Jr.....	Pensacola	Decembr 12, 1919
Bogardus, G....	Jacksonville	Decembr 12, 1919
Ballard, W. B...	Altamonte Spgs..	Decembr 15, 1919
Borges, A. G.....	Tampa	Decembr 16, 1919

NOTARIES PUBLIC.—*Continued.*

Name.	Residence.	Term, Four Years from Date Given.
Brickell, Frances M.	Miami	Decembr 20, 1919
Brown, M.	Tampa	Decembr 20, 1919
Burgman, C. F.	Daytona	January 1, 1920
Bear, M. L.	Pensacola	January 3, 1920
Bracken, Pearl	Beuna Vista	January 3, 1920
Blackwell, W. V.	Miami	January 3, 1920
Bailey, H. P.	Tampa	January 3, 1920
Bentley, E. W.	Jacksonville	January 10, 1920
Brownell, J. M.	Westville	January 10, 1920
Buck, R. H.	Camp Walton	January 10, 1920
Blanding, J. W.	Ft. Myers	January 14, 1920
Bell, M. L.	Pensacola	January 14, 1920
Beckett, A. P.	Tarpon Springs	January 20, 1920
Blomgren, Hilma M.	Tampa	January 20, 1920
Bridier, T. E.	Jacksonville	January 26, 1920
Bentley, J. B.	Marathon	January 27, 1920
Brown, Wm. F.	Miami	January 30, 1920
Breen, Catherine	Pensacola	February 4, 1920
Barden, J. W.	Black, Ala.	February 5, 1920
Benson, Clifton D.	Miami	February 5, 1920
Brown, T. H.	Bartow	February 12, 1920
Beauvais, Bettye M.	Tavares	February 12, 1920
Boyer, C. A.	Orlando	February 12, 1920
Bullard, H. Clay	Jacksonville	February 12, 1920
Brescher, Joseph	Carbur	February 12, 1920
Bunn, Will E.	Enterprise	February 14, 1920
Basford, Chesterfield	Grand Ridge	February 14, 1920
Barlow, Ethel	Orlando	February 18, 1920
Bailey, E. W.	Fernandina	February 18, 1920
Bludworth, W. T.	DeFuniak Springs	February 23, 1920
Breeding, Isaac, Jr.	Bradentown	February 27, 1920
Boyer, J. A.	Jacksonville	February 27, 1920

NOTARIES PUBLIC.—*Continued.*

Name.	Residence.	Term, Four Years from Date Given.	
Barrs, Albert E..	Aurantia	March	5, 1920
Bercegeay, J. M..	Miami	March	5, 1920
Broome, Mamie E.	Live Oak.....	March	5, 1920
Brown, Robert R.	Pine Mount.....	March	5, 1920
Bruton, Nellie....	Webster	March	10, 1920
Bryan, John N...	Lake Hamilton..	March	10, 1920
Bland, J. W.....	Pierce	March	10, 1920
Bazzell, Gertrude.	Pensacola	March	11, 1920
Bird, W. R.....	Miami	March	16, 1920
Berry, R. F.....	Tampa	March	18, 1920
Boutwell, W. O..	St. Augustine....	March	26, 1920
Bell, Thos. H....	Sydney	March	29, 1920
Bell, J. D.....	St. Petersburg ..	March	29, 1920
Barrs, Newcomb.	Jacksonville ...	April	3, 1920
Black, C. L.....	Jacksonville	April	3, 1920
Bours, Jas. B., Jr.	Jacksonville	April	6, 1920
Brady, L. P.....	Jacksonville	April	6, 1920
Bledsoe, W. J....	Tallahassee	April	7, 1920
Brown, L. A.....	Brooker	April	8, 1920
Blackman, S. E..	Pensacola	April	12, 1920
Bell, J. W.....	Dowling Park...	April	12, 1920
Barr, Myra.....	Dade City.....	April	13, 1920
Bryant, Cecil C..	Ocala	April	13, 1920
Blackstock, B. W.	Croom	April	13, 1920
Botts, A. O.....	Catawba	April	20, 1920
Baldwin, Chas. F	Miami	April	21, 1920
Burgess, H. V...	Fernandina	April	21, 1920
Bacon, E. J.....	Sarasota	April	22, 1920
Brophy, W. H...	Crystal Springs..	April	22, 1920
Ballou, John H...	Jacksonville	May	8, 1920
Benthane, H. B..	Jacksonville	May	10, 1920
Brinson, M. M...	Rock Harbor	May	11, 1920
Borchardt, M. M.	Miami	May	11, 1920
Blow, J. M.....	Perrine	May	13, 1920
Blue, Cecil B....	Daytona	May	13, 1920
Bratton, Nina D..	Kissimmee	May	15, 1920
Brady, Virginia..	Jacksonville	May	15, 1920

NOTARIES PUBLIC.—*Continued.*

Name.	Residence.	Term, Four Years from Date Given.
Blanton, J. D....	Pine Mount.....	May 19, 1920
Beggs, E. D... .	Jacksonville	May 19, 1920
Bellinger, P. E...	West Palm Beach.	May 28, 1920
Babb, Nellie M...	Vero	May 28, 1920
Boley, J. R.....	Lake Alfred.....	May 28, 1920
Brantley, Gordon.	Jacksonville	May 31, 1920
Beaujean, R. W..	Melbourne Beach.	June 2, 1920
Biddle, Stella M..	Tallahassee	June 3, 1920
Buloch, Cora L...	Tampa	June 5, 1920
Brown, Dean E..	Miami	June 14, 1920
Bales, B. A.....	Ft. Meade	June 16, 1920
Beddow, F. P....	Jacksonville	June 19, 1920
Booth, Altah.....	St. Petersburg ..	June 22, 1920
Bean, Vida.....	Ft. Pierce	June 24, 1920
Bauer, F. L.....	Jacksonville	June 29, 1920
Barnhill, L. L....	Charlotte Harbor.	July 10, 1920
Bolton, B. A.....	Miami	July 13, 1920
Boring, Elmer W	Waldo	July 13, 1920
Bevis, T. G.....	Marianna	July 21, 1920
Barry, Wm.....	Jacksonville	July 21, 1920
Bailey, Harry C..	San Mateo.....	July 21, 1920
Briscoe, F. P....	Miami	July 28, 1920
Brown, A. J.....	Jacksonville	July 28, 1920
Benham, M. T...	Jacksonville	July 28, 1920
Barlow, I. P.....	Wauchula	July 28, 1920
Brown, C. J.....	Pensacola	August 6, 1920
Binnion, Elsie....	Jacksonville	July 28, 1920
Bardin, Frances L.	Green Cove Spgs.	August 6, 1920
Brooks, J. B.....	Gainesville	August 6, 1920
Bennett, L. M....	Arcadia	August 6, 1920
Branning, R. E...	Miami	August 9, 1920
Bryan, T. M.....	Gainesville	August 12, 1920
Brinson, Paul H.	Dunnellon	August 12, 1920
Barns, Paul D....	Miami	August 12, 1920
Barrs, Burton....	Jacksonville	August 17, 1920
Boynton, Ethel M.	Jasper	August 17, 1920
Brinson, J. A....	Jacksonville	August 17, 1920

NOTARIES PUBLIC.—*Continued.*

Name.	Residence.	Term, Four Years from Date Given.
Binnicker, C. S..	Fernandina	August 17, 1920
Bauer, Paul J....	Miami	August 17, 1920
Bragunier, M. F..	Jacksonville	August 21, 1920
Blanton, V. E....	Lee	Septembr 10, 1920
Bird, John J.....	Lanark	Septembr 14, 1920
Benton, Chas. R..	Jacksonville	Septembr 20, 1920
Bradford, Louise.	Lakeland	Septembr 20, 1920
Bartleson, M. D..	Marco	Septembr 20, 1920
Boyer, Ian V.....	St. Petersburg ...	Septembr 20, 1920
Beacham, B. Jr..	Orlando	Septembr 20, 1920
Biggar, Thos. M..	Ft. Myers	Septembr 20, 1920
Blanton ,L. W...	Perry	Septembr 27, 1920
Beaty, F. R.....	Lake City	Septembr 28, 1920
Brown, W. G....	Lake City	Septembr 29, 1920
Barber, J. W...	Lawtey	October 9, 1920
Brown, Marcus F.	Starke	October 9, 1920
Brain, L. M.....	Sanford	October 9, 1920
Bullock, Violet...	Kissimmee	October 9, 1920
Bearden, Kathleen	Kissimmee	October 9, 1920
Byrne, Ellen.....	Eustis	October 12, 1920
Burkholder, I. S..	Okeechobee	October 12, 1920
Bernath, Marguerite	Pensacola	October 12, 1920
Bishop, Henry W.	Eustis	October 12, 1920
Bevill, J. R.....	Graham	October 20, 1920
Baker, G. R.....	Palmetto	October 20, 1920
Burton, M. R....	Marianna	October 20, 1920
Boone, Robbie E.	Jacksonville	October 20, 1920
Bryan, R. N.....	Lakeland	October 20, 1920
Blackburn, F. J..	Tampa	October 21, 1920
Bixler, A. M.....	West Palm Beach.	October 21, 1920
Beach, D. E.....	St. Petersburg ...	October 25, 1920
Booth, M. G....	Dade City	October 25, 1920
Blake, C. F.....	Tampa	October 25, 1920
Blitch, G. J.....	Williston	October 25, 1920
Battaile, P. H....	St. Petersburg ...	October 26, 1920
Baldwin, Cyril...	Arcadia	October 27, 1920

NOTARIES PUBLIC.—*Continued.*

Name.	Residence.	Term, Four Years from Date Given.
Baker, Minnie....	Sanford	October 28, 1920
Bush, Wm. P....	Jacksonville	October 28, 1920
Branch, E. E....	Jacksonville	October 28, 1920
Bischoff, John D.	Jacksonville	October 28, 1920
Brooks, Blanche..	Jacksonville	Novembr 5, 1920
Blake, R. M.....	Jacksonville	Novembr 5, 1920
Bell, B. R.....	Jacksonville	Novembr 8, 1920
Burnett, Harriet .	Orlando	Novembr 11, 1920
Baird, Robt.....	Tampa	Novembr 11, 1920
Belton, J. S.....	Jacksonville	Novembr 12, 1920
Bekemeyer, Grace G.	LaBelle	Novembr 15, 1920
Brown, Dorothy..	DeFuniak Spgs...	Novembr 22, 1920
Barrs, Abigail ...	Jacksonville	Novembr 22, 1920
Bolden, C. H....	Jacksonville	Novembr 26, 1920
Broome, M. E....	Live Oak	Decembr 6, 1920
Baumann, H.....	Sanderson	Decembr 8, 1920
Bishop, Ethel M.	Miami	Decembr 9, 1920
Bradshaw, J. N..	Orlando	Decembr 10, 1920
Butler, C. M.....	Live Oak	Decembr 16, 1920
Beers, Edith A..	Daytona Beach...	Decembr 16, 1920
Barnett, Chas. W.	Brooksville	Decembr 16, 1920
Bellinger, Henry.	Pensacola	Decembr 17, 1920
Baggett, J. W., Jr.....	Blackman	Decembr 17, 1920
Balis, E. C.....	Bradentown	Decembr 18, 1920
Bullock, H. S....	Miami	Decembr 21, 1920
Boyer, Doris M..	St. Petersburg ...	Decembr 24, 1920
Boyle, Mary Vie..	Pensacola	Decembr 24, 1920
Brown, Geo. E..	West Palm Beach.	Decembr 31, 1920
	C	
Chapman, R. H..	Lake City	January 4, 1919
Cone, W. B.....	Macclenny	January 11, 1919
Cone, F. P.....	Lake City	January 13, 1919
Cassels, Bettie C.	Plant City.....	January 14, 1919
Cole, S. C.....	Lake City	January 20, 1919

NOTARIES PUBLIC.—*Continued.*

Name.	Residence.	Term, Four Years from Date Given.
Curry, J. H.....	Miami	January 20, 1919
Carroll, J. H.....	St. Petersburg ...	January 27, 1919
Cole, F. E.....	Jacksonville	January 27, 1919
Capell, R. S., Jr.	Hosford	February 7, 1919
Coryell, Wm. L..	Pine Castle.....	February 11, 1919
Crews, Cornelius.	Zolfo	February 14, 1919
Clark, W. J.....	Lloyd	February 14, 1919
Charles, Jessie L.	Ocala	February 20, 1919
Case, J. B.....	Port Orange.....	February 20, 1919
Curry, Claude T	Nakomis	February 20, 1919
Coleman, W. T..	Crestview	February 20, 1919
Crenshaw, Arline.	Daytona	February 24, 1919
Copp, Cyril C...	Jacksonville	March 1, 1919
Cohen, M. Henry.	Tampa	March 5, 1919
Cochran, B. W...	Bunnell	March 10, 1919
Crenshaw, H. J..	Coleman	March 11, 1919
Cowen, Sarah E..	St. Petersburg ...	March 11, 1919
Cappleman, Ruby.	Ocala	March 11, 1919
Collins, P. W....	Summerfield	March 18, 1919
Crutchfield, A. B.	Graceville	March 20, 1919
Clark, W. A.....	Plant City.....	March 22, 1919
Cheaney, N. B...	Ft. Lauderdale...	April 5, 1919
Cailey, Cliffe M..	Chipley	April 15, 1919
Crowell, W. H...	Palatka	April 18, 1919
Clayton, T. B....	Live Oak	April 18, 1919
Cone, A. J.....	Raleigh	April 22, 1919
Clark, F. C.....	Jacksonville	April 23, 1919
Collins, A. F.....	Oneco	April 23, 1919
Cannon, Daisye A.	Tampa	April 26, 1919
Clark, Florence..	Ft. Myers	April 29, 1919
Craft, Earl S....	Tampa	May 7, 1919
Cates, Wm. H...	Tallahassee	May 7, 1919
Carroll, C. F.....	Monticello	May 13, 1919
Culbertson, H. H.	Miami	May 13, 1919
Campbell, Ralph.	DeFuniak Spgs..	May 13, 1919
Crawford, R. P..	Jacksonville	May 15, 1919
Campbell, John A.	Ebb	May 17, 1919

NOTARIES PUBLIC.—*Continued.*

Name.	Residence.	Term, Four Years from Date Given.
Cohen, Ethel.....	Jacksonville	May 24, 1919
Clarkson, H. C...	Tampa	June 10, 1919
Colburn, Geo. L..	Lake City	June 25, 1919
Cortino, I. J.....	Tampa	June 25, 1919
Caro, Herbert P..	Pensacola	June 25, 1919
Conkling, H. C...	Titusville	July 8, 1919
Collins, H. C....	Milton	July 10, 1919
Crews, A. S.....	Starke	July 10, 1919
Cochrane, Ethel..	Dade City.....	July 10, 1919
Curry, Chas. T...	Bradentown	July 10, 1919
Carmack, S. C...	Winter Garden...	July 12, 1919
Chancey, Chris. L.	Tampa	July 21, 1919
Craig, D. S.....	Mulberry	July 21, 1919
Cole, Nellie R....	Jacksonville	July 25, 1919
Cole, W. V.....	Tampa	July 25, 1919
Colson, K. D.....	Gainesville	July 25, 1919
Cameron, Jessie..	Orlando	July 25, 1919
Crozier, Mary W.	Miami	July 25, 1919
Chiles, H. S.....	Ybor City	July 25, 1919
Clark, Nellie M..	Jacksonville	August 7, 1919
Currier, G. E....	Orlando	August 8, 1919
Campbell, T. J...	West Palm Beach.	August 11, 1919
Crichlow, W. B. Shelby	Bradentown	August 12, 1919
Campbell, Mary G.	Marianna	August 15, 1919
Cornelius, G. H..	Tampa	August 18, 1919
Cothron, R.....	Islamorado	August 20, 1919
Chipley, Fannin..	Pensacola	August 26, 1919
Carter, Lamar G.	Mayo	Septembr 9, 1919
Cox, Lillian	Arcadia	Septembr 9, 1919
Campbell, Lottie.	Miami	Septembr 9, 1919
Conway, T. V....	Sebring	Septembr 15, 1919
Cunningham, Hugh M.....	Tampa	Septembr 18, 1919
Cassels, J. E....	West Palm Beach.	Septembr 20, 1919
Clark, F. W.....	St. Petersburg ...	October 6, 1919
Carter, F. B. Jr..	Pensacola	October 9, 1919

NOTARIES PUBLIC.—*Continued.*

Name.	Residence.	Term, Four Years from Date Given.
Cason, Andrew E.	Delray	October 10, 1919
Collins, Annette	Panama City	October 10, 1919
Chandlee, C. M.	Panama City	October 10, 1919
Clonts, J. E.	Oakland	October 14, 1919
Campbell, Jos. I.	Tampa	October 14, 1919
Clemmons, N. E., Sr.	Branford	October 15, 1919
Cathcart, W. S.	Tampa	October 31, 1919
Colton, D. F.	Tampa	Novembr 3, 1919
Curtis, W. H.	Quincy	Novembr 5, 1919
Claussen, John W.	Miami	Novembr 10, 1919
Crisp, Frank W.	Jacksonville	Novembr 19, 1919
Cason, F. W.	Jacksonville	Novembr 21, 1919
Connell, W. E.	Manatee	Novembr 25, 1919
Cohen, Isidor	Miami	Novembr 25, 1919
Cawthen, Pauline J.	Jacksonville	Novembr 28, 1919
Cozatt, J. B.	Miami	Decembr 3, 1919
Carlson, Fred W.	Jacksonville	Decembr 5, 1919
Carse, Jos. B.	St. Petersburg	Decembr 9, 1919
Cathey, Sue	Lake City	Decembr 9, 1919
Cocroft, Ben H.	Miami	Decembr 9, 1919
Collins, R. E.	Bartow	Decembr 12, 1919
Chesshyre, C. N.	Leesburg	Decembr 13, 1919
Cate, Katherine	Tampa	Decembr 15, 1919
Colbert, Wm. L.	Ocala	Decembr 18, 1919
Colclough, J. N.	Ocala	Decembr 20, 1919
Carter, B. S.	Miami	Decembr 20, 1919
Campbell, Earl T.	Pensacola	Decembr 20, 1919
Caro, J. L.	Pensacola	January 3, 1920
Cole, L. C.	Jacksonville	January 3, 1920
Christie, W. McL.	Jacksonville	January 3, 1920
Crary, John L.	St. Augustine	January 3, 1920
Crump, J. J.	Seffner	January 3, 1920
Clark, Henry C.	Jacksonville	January 10, 1920
Clyatt, Vernon	Ft. Meade	January 12, 1920
Copeland, P. L.	Ft. Green Springs	January 12, 1920

NOTARIES PUBLIC.—*Continued.*

Name.	Residence.	Term, Four Years from Date Given.
Curry, Chas. J...	Key West	January 12, 1920
Churchill, F. G..	Ocala	January 13, 1920
Carpenter, J. H., Jr.	DeFuniak Spgs...	January 13, 1920
Colvert, K. M....	Orlando	January 14, 1920
Clarke, L. P.....	Palm Beach	January 14, 1920
Coe, Ray.....	Rodman	January 15, 1920
Colyer, Jos. A..	Orlando	January 20, 1920
Collier, W. H....	Apalachicola	January 23, 1920
Case, W. J.....	Bowling Green...	January 23, 1920
Collins, L. L.....	Tampa	February 5, 1920
Creech, Hattie J.	Bartow	February 12, 1920
Chaudoin, E. S..	Greer	February 12, 1920
Casey, L. E.....	DeFuniak Spgs...	February 14, 1920
Castiglia, T. B...	Tampa	February 14, 1920
Camp, T. T.....	Chipley	February 21, 1920
Copp, C. F.....	Tampa	February 21, 1920
Connor, C. E.....	Inverness	March 4, 1920
Clyatt, L. J.....	Bartow	March 5, 1920
Cate, W. B.....	White Springs...	March 10, 1920
Covington, V. T..	Tampa	March 11, 1920
Clark, R. S.....	Tampa	March 11, 1920
Carter, H. E.....	Live Oak	March 15, 1920
Carkhuff, L. D...	Marianna	March 15, 1920
Corl, Henry W...	St. Cloud.....	March 15, 1920
Caverly, Mary A.	Ft. Myers	March 16, 1920
Crum, L. D.....	Trilby	March 18, 1920
Cartwright, J. W.	Jay	March 20, 1920
Creel, L. E.....	Pensacola	March 20, 1920
Callihan, R. M...	Eastport	March 20, 1920
Clark, Florence E.	Jacksonville	March 25, 1920
Chapman, E. M..	Jacksonville	March 25, 1920
Cox, Columbus C.	Tampa	March 26, 1920
Conrad, Chas...	Port Tampa City.	April 1, 1920
Corthell, A. E....	St. Petersburg ...	April 1, 1920
Cox, Ivan H.....	Tampa	April 3, 1920

NOTARIES PUBLIC.—*Continued.*

Name.	Residence.	Term, Four Years from Date Given.	
Culbreath, P. P., Jr.	Tampa	April	6, 1920
Carpenter, W. B.	St. Petersburg	April	6, 1920
Cooper, Frank L.	Tampa	April	6, 1920
Calhoun, W. F.	Perry	April	8, 1920
Cook, Robert E.	Fountain	April	9, 1920
Campbell, J. B.	Quincy	April	13, 1920
Codrington, C. O.	DeLand	April	13, 1920
Coates, Robert E.	Ft. Meade	April	13, 1920
Castles, Ida	Miami	April	13, 1920
Clark, J. M.	Sarasota	April	20, 1920
Cesery, A. J.	Jacksonville	April	20, 1920
Childers, D. K.	Munson	April	21, 1920
Caro, Forsyth	Pensacola	April	21, 1920
Coleman, B. R.	Pensacola	April	21, 1920
Clarkson, P. M.	Jacksonville	April	22, 1920
Clark, Chas. E.	Miami	May	3, 1920
Comer, Thos. L.	St. Cloud	May	10, 1920
Cook, Thos. B.	Jacksonville	May	10, 1920
Cameron, S. W.	Quincy	May	10, 1920
Crow, A. B., Jr.	West Palm Beach	May	11, 1920
Cullom, Smith	Miami	May	11, 1920
Craig, Cameron F.	Miami	May	11, 1920
Chandler, M. E.	Jacksonville	May	15, 1920
Clarke, W. L.	Tallahassee	May	17, 1920
Choate, M. L.	Tallahassee	May	24, 1920
Conway, J. W.	Palatka	June	15, 1920
Carver, A. R.	Lakeland	June	15, 1920
Cox, James J.	Wausau	June	15, 1920
Clewis, A. B.	Sumica	June	15, 1920
Carnell Darrel P.	Ormond	June	16, 1920
Colley, M. F.	Holley	June	16, 1920
Clark, E. B.	Palatka	June	19, 1920
Campbell, A. D. Jr.	Graceville	June	19, 1920
Cox, Boyd A.	Blountstown	June	22, 1920
Cobb, C. W.	Milton	June	29, 1920
Cohen, Louis H.	Jacksonville	July	7, 1920

NOTARIES PUBLIC.—*Continued.*

Name.	Residence.	Term, Four Years from Date Given.
Cotton, Frank ...	Rerdell	July 9, 1920
Chancellor, T. A.	St. Petersburg ...	July 10, 1920
Cooper, D. A....	Orlando	July 13, 1920
Cobb, W. Emerson	Orlando	July 13, 1920
Cambron, L. R...	Orlando	July 21, 1920
Cordon, R. W....	Jacksonville	July 21, 1920
Cobb, Nathan....	Portland	July 21, 1920
Calhoun, M. R...	Marianna	July 21, 1920
Couillard, Frances	Jacksonville	July 28, 1920
Crooks, Ethel F..	Miami	July 30, 1920
Clayton, A. L....	Miami	July 30, 1920
Clayton, O. J....	Quincy	August 6, 1920
Carn, W. D.....	Ocala	August 6, 1920
Clayton, C. M....	Lakeland	August 6, 1920
Cotter, W. E.....	Orlando	August 9, 1920
Cook, A. K.....	St. Petersburg ...	August 9, 1920
Clark, Fletcher ..	Jacksonville	August 12, 1920
Cline, Elmer E...	Auburndale	August 12, 1920
Carlton, Doyle E.	Tampa	August 14, 1920
Collins, G. A....	Pensacola	August 17, 1920
Caraballo, Robt..	Tampa	August 17, 1920
Chase, R. A.....	Jacksonville	August 17, 1920
Cox, Edith W...	Macclenny	August 26, 1920
Carter, Chas. R..	St. Petersburg ...	Septembr 10, 1920
Coffrin, Milo O...	Miami	Septembr 10, 1920
Cox, Gladys	Jacksonville	Septembr 10, 1920
Collins, R. F.....	Bushnell	Septembr 11, 1920
Craig, E. R.....	Winter Haven ...	Septembr 20, 1920
Cowart, W. L....	Ft. McCoy.....	Septembr 20, 1920
Cox, Wiley F....	Quay	Septembr 20, 1920
Chadwick, Harriet W.....	St. Augustine....	Septembr 25, 1920
Chase, Wm. Ward	Lakeland	Septembr 25, 1920
Cordell, B. P....	Daytona	Septembr 27, 1920
Cloversettle, Rosa.	Tampa	October 4, 1920
Charles, L. L.....	Caryville	October 9, 1920
Cate, P. M.....	Leesburg	October 9, 1920

NOTARIES PUBLIC.—*Continued.*

Name.	Residence.	Term, Four Years from Date Given.
Cullum, Ernest H.	Jacksonville	October 12, 1920
Cameron, John M.	Ft. Myers	October 12, 1920
Calhoun, W. H...	Perry	October 12, 1920
Cassels, R. H.....	Plant City.....	October 18, 1920
Case, J. W.....	Hastings	October 18, 1920
Cox, Wm. H., Jr.	Miami	October 20, 1920
Crews, E. E.....	Zolfo	October 20, 1920
Cordery, E. A...	Ft. Meade	October 20, 1920
Cook, Merle L...	St. Petersburg ...	October 21, 1920
Creary, Olive A..	Pensacola	October 29, 1920
Cobb, S. E.....	Tallahassee	Novembr 1, 1920
Crews, P. Guy...	Jacksonville	Novembr 5, 1920
Combest, C. E...	Miami	Novembr 11, 1920
Cartmel, E. C....	Jacksonville	Novembr 11, 1920
Cowart, J. H....	Cocoanut Grove..	Novembr 11, 1920
Cain, N. F.....	Crestview	Novembr 15, 1920
Cuthbert, F. A...	Perrine	Novembr 22, 1920
Crowder, E. N...	Tampa	Novembr 22, 1920
Camp, J. C.....	Tallahassee	Novembr 22, 1920
Chillingworth, C. E.....	West Palm Beach.	Novembr 26, 1920
Callaway, C. C...	West Palm Beach.	Novembr 26, 1920
Chaffin, E. P....	Warrington	Decembr 6, 1920
Carroll, T. C.....	Macclenny	Decembr 7, 1920
Crowell, T. R. C..	Orlando	Decembr 10, 1920
Cameron, H. D...	Bowling Green...	Decembr 11, 1920
Clark, A. J.....	Mayo	Decembr 13, 1920
Colson, W. W....	Gainesville	Decembr 13, 1920
Crews, G. L.....	Avon Park	Decembr 13, 1920
Chadman, Wallace	Punta Gorda.....	Decembr 16, 1920
Crosby, J. J.....	Ft. Meade	Decembr 16, 1920
Clark, E. L.....	Jacksonville	Decembr 17, 1920
Chambers, A. A..	Miami	Decembr 17, 1920
Clark, W. C.....	Daytona	Decembr 18, 1920
Cooper, Edw. D..	Tampa	Decembr 21, 1920
Clute, J. R.....	Jacksonville	Decembr 24, 1920
Catlin, Wm.	Jacksonville	Decembr 27, 1920

NOTARIES PUBLIC.—*Continued.*

Name.	Residence.	Term, Four Years from Date Given.
	D	
Dorman, H. B.	Alton	January 11, 1919
Deacon, Geo. H.	Perry	January 13, 1919
Dick, Effie	Lakeland	January 20, 1919
Dodd, Wm. T.	Alva	February 11, 1919
DeLaney, Ruth E.	Palmdale	February 11, 1919
DuBose, H. C.	Sanford	February 11, 1919
Deifendorf, I. E.	DeLeon Springs	February 14, 1919
Dickson, Edith F.	Orlando	March 11, 1919
Dimmick, Hazel L.	Sarasota	March 18, 1919
Davis, Mabel	Tampa	March 21, 1919
Daniel, Richard P.	Jacksonville	March 28, 1919
Drumright, E. B.	Tampa	March 31, 1919
Dell, S. C.	Alachua	April 14, 1919
DeVane, E. C.	Tampa	April 17, 1919
Dalloz, Magdalen.	Jacksonville	April 26, 1919
Durst, Frank D.	Tampa	April 29, 1919
Dorsey, D. A.	Miami	May 13, 1919
Davis, Arthur W.	Pensacola	May 15, 1919
Davis, Ellis F.	Marianna	May 17, 1919
Devore, W. L.	Jacksonville	May 19, 1919
Dolive, H. L.	Tampa	May 27, 1919
Driskell, J. A.	Milton	June 16, 1919
Davis, Ernest F.	St. Petersburg	June 24, 1919
Daugherty, Rachel	Jacksonville	June 30, 1919
DeMilly, Georgia.	Tallahassee	July 8, 1919
Dempsey, W. J.	Branford	July 10, 1919
Diamond, Leonard	Pensacola	July 10, 1919
Driskell, J. C.	Brewster	July 12, 1919
Denham, T. B. S.	Jacksonville	July 14, 1919
Donnelly, A. E.	Daytona	July 14, 1919
Davis, Fred H.	Tallahassee	July 14, 1919
Dean, Clara L.	Miami	July 30, 1919
Delcher, J. H.	Jacksonville	July 31, 1919
Downes, J. E.	Miami	August 4, 1919
Durrance, Alvin L.	Frostproof	August 9, 1919

NOTARIES PUBLIC.—*Continued.*

Name.	Residence.	Term, Four Years from Date Given.
Doudney, S. F...	Sanford	August 11, 1919
Davis, Velma E..	Miami	August 12, 1919
Davitt, Harold H.	Jacksonville	August 20, 1919
Delaney, Ruth E.	Miami	Septembr 2, 1919
Dye, Dewey A...	Bradentown	Septembr 8, 1919
Dickinson, C. P..	Orlando	Septembr 8, 1919
Doig, D. H.....	Jacksonville	Septembr 8, 1919
DeCottes, Geo. A.	Sanford	Septembr 9, 1919
Daniel, W. L....	Jacksonville	Septembr 15, 1919
Dunham, David R.	St. Augustine....	October 4, 1919
Dopler, Nettie J..	Lake Wales.....	October 14, 1919
Driggers, Thos. W.	Lakeland	October 16, 1919
Dougherty, Estelle	Clearwater	October 17, 1919
Deane, R. W.....	Sanford	October 17, 1919
Ditto, F. W.....	Ocala	October 20, 1919
DeCastro, Alejandro.....	Key West.....	October 27, 1919
Diaz, R. B.....	Tampa	October 31, 1919
Donald, H. L....	Live Oak	Novembr 4, 1919
Duncan, C. E....	Pensacola	Novembr 4, 1919
Duggar, O. P....	Havana	Novembr 5, 1919
Drane, H. J.....	Lakeland	Novembr 10, 1919
DaCosta, A. J...	Gainesville	Novembr 10, 1919
Dolive, Louis S..	Orlando	Novembr 11, 1919
Dunkle, D. F...	West Palm Beach.	Novembr 15, 1919
DeSteuben, T. J..	Jensen	Novembr 15, 1919
Dunn, Joseph R..	Jacksonville	Novembr 19, 1919
Dunworth, Mary E.....	Miami	Novembr 19, 1919
Driscoll, W. P...	Tampa	Novembr 28, 1919
Doty, Nellie.....	Lakeland	Novembr 28, 1919
DeCotess, Mildred A.....	Jacksonville	Decembr 4, 1919
Davis, Bruce L...	Arcadia	Decembr 8, 1919
Delahunt, T. E...	St. Petersburg ...	Decembr 8, 1919
DuBois, R. B....	St. Petersburg ..	Decembr 9, 1919
Dockrell, G. G...	Jacksonville	Decembr 9, 1919

NOTARIES PUBLIC.—*Continued.*

Name.	Residence.	Term, Four Years from Date Given.
Dew, Robt. Jos..	St. Petersburg ...	Decembr 9, 1919
Daughtry, T. D..	Bonifay	Decembr 9, 1919
Dilly, E. M.....	Whitney	Decembr 13, 1919
Daniell, Lee	Pensacola	Decembr 15, 1919
Davis, L. L.....	Winter Haven ...	Decembr 22, 1919
Daniels, J. W....	Tampa	January 3, 1920
Doty, J. R.....	LaBelle	January 3, 1920
De la Rua, A....	Pensacola	January 3, 1920
Diaz, R. J.....	Pensacola	January 17, 1920
Durr, J. H.....	Jamieson	January 17, 1920
Davis, A. G.....	Jacksonville	January 26, 1920
Dekle, John C...	Tampa	January 30, 1920
Davis, Rosalie ...	Live Oak	February 5, 1920
Duggan, Dorothy.	Miami	February 12, 1920
Dean, Fred.....	Miami	February 14, 1920
Durrance, J. R...	Tarpon Springs ..	February 18, 1920
Doggett, J. L., Jr.	Jacksonville	February 18, 1920
Dickenson, W. A.	Tampa	February 18, 1920
Daniels, Julius E.	Pensacola	February 18, 1920
Diamond, Carl...	Miami	February 18, 1920
Davis, Loena.....	Port Tampa City.	February 23, 1920
Dadd, R. W.....	Bonifay	March 23, 1920
Donoho, O. R....	St. Augustine	March 23, 1920
Derby, Clyde L..	Jacksonville	March 26, 1920
DeVries, G. M...	New Port Richey.	April 11, 1920
Dye, R. E.....	Ft. Lauderdale...	April 13, 1920
Doe, John W.....	Palm Beach	April 21, 1920
Dow, Alice K....	Pensacola	April 22, 1920
Durr, Lallah.....	Quincy	May 10, 1920
Davis, E. J.....	Blountstown	May 10, 1920
Dean, C. Benton..	Miami	May 10, 1920
Dowda, Thos. B..	Palatka	May 10, 1920
Dressel, Catherine E....	Wauchula	May 11, 1920
de' Nazarie, Julien.....	Palatka	May 11, 1920
Denham, John A.	Jacob	May 13, 1920

NOTARIES PUBLIC.—*Continued.*

Name.	Residence.	Term, Four Years from Date Given.
Dial, K. B.....	Gainesville	June 5, 1920
Dye, J. R.....	Orlando	June 15, 1920
Davidson, Ruth E.	Miami	June 16, 1920
Dudley, A. I.....	Ybor City	June 16, 1920
Dekle, C. B.....	Tampa	June 19, 1920
Devlin, L. C.....	Miami	July 21, 1920
Draughon, W. L..	Ft. Myers	July 21, 1920
Dresbach, John H.	Miami	July 28, 1920
DeFrehn, J. J...	Deer Park	July 30, 1920
Drane, Ossian W.	Lakeland	August 5, 1920
Drane, H. J.....	Lakeland	August 5, 1920
Dixon, A. J.....	Esto	August 5, 1920
Denham, G. O...	Bartow	August 6, 1920
Dicks, R. E.....	Day	August 6, 1920
Davis, Mae.....	Clearwater	August 9, 1920
Durant, Fred	Jacksonville	August 12, 1920
Davis, John A..	Milton	August 17, 1920
Douglass, V. E...	Sanford	August 17, 1920
Dinkins, C. L....	Steen	August 21, 1920
David, Salem K..	Jacksonville	August 21, 1920
Dusenbery, P. G.	Miami	Septembr 10, 1920
Douglas, Wm....	Jacksonville	Septembr 20, 1920
DesJardins, Aurise.....	Miami	Septembr 20, 1920
DuBois, J. F.....	Lake Wales	October 9, 1920
Dawson, Bertha C.	Orlando	October 25, 1920
DeShong, Frankie	Tampa	October 25, 1920
Dyer, Westlake A.	Tampa	Novembr 5, 1920
Dickson, Gladys.	Ft. Pierce	Novembr 8, 1920
Dean, S. C.....	Miami	Novembr 11, 1920
Dye, J. B.....	Jacksonville	Novembr 11, 1920
Deweese, Bess A.	Jacksonville	Novembr 15, 1920
Dalton, A. J.....	Tallahassee	Novembr 22, 1920
Dick, F. J.....	Cocoanut Grove..	Novembr 22, 1920
Dominick, J. J...	Orlando	Decembr 11, 1920
Dunkle, Ira S....	West Palm Beach.	Decembr 13, 1920

NOTARIES PUBLIC.—*Continued.*

Name.	Residence.	Term, Four Years from Date Given.
Di' Lustro, Clatilde	Pensacola	Decembr 16, 1920
Davis, W. B.	Perry	Decembr 18, 1920
Duggar, J. D.	Macclenny	Decembr 18, 1920
Dorn, J. K.	Miami	Decembr 23, 1920
Dugan, Ed. J.	Jacksonville	Decembr 23, 1920
Dekle, Bert E.	Tampa	Decembr 29, 1920
DuProz, Arthur A.	Jacksonville	Decembr 31, 1920
	E	
Eppes, Bessie	Tallahassee	January 8, 1919
Ewing, Chas. Hull	Sarasota	January 14, 1919
Esmond, Darwin W.	Miami	February 11, 1919
Elliott, J. M.	Jacksonville	March 1, 1919
Eggart, C. W.	Pensacola	April 14, 1919
Elliott, Iola G.	Jacksonville	May 12, 1919
Elwell, E. F.	Orlando	May 13, 1919
Eby, T. J.	Miami	May 15, 1919
Eberwine, Billie	Miami	May 17, 1919
Eaton, Elizabeth	Earlton	June 7, 1919
Eiland, C. C., Jr.	Baker	June 18, 1919
Ebbs, Fannie E.	Fruitland	July 14, 1919
Evans, Evan T.	Jacksonville	July 14, 1919
Evans, Nell	Ft. Myers	August 9, 1919
Entz, Hazel	Tavares	October 9, 1919
Elmore, F. H.	Jacksonville	October 10, 1919
Epperson, W. J.	Bronson	October 16, 1919
Everitt, A. T.	Carrabelle	Novembr 10, 1919
Estridge, L. L.	Mulberry	Novembr 15, 1919
Evans, Jesse	Miami	Novembr 15, 1919
Englesby, Lenrett F.	St. Augustine	Decembr 1, 1919
Eyles, H. H.	Miami	Decembr 10, 1919
Earls, Julia A.	St. Augustine	February 4, 1920
Evans, J. T.	Bonifay	February 5, 1920

NOTARIES PUBLIC.—*Continued.*

Name.	Residence.	Term, Four Years from Date Given.
Edwards, H. M..	Day	February 12, 1920
Emerson, J. L...	Gainesville	February 12, 1920
Edwards, Gus C..	Cocoa	February 12, 1920
England, Wm. R.	Avon Park	February 12, 1920
Eschbach, Geo. F.	Melbourne	February 14, 1920
Edwards, H. L...	St. Augustine...	February 18, 1920
Edwards, G. L...	White Springs...	March 10, 1920
Earnest, W. T...	Earnestville	March 20, 1920
Elder, A. M.....	Jacksonville	April 6, 1920
Eckholdt, H. A..	Eustis	April 8, 1920
Edmondson, J. O.	Bradentown	April 12, 1920
Elmore, W. C....	Graceville	April 15, 1920
Elder, N. C.....	Milton	April 20, 1920
Estes, H. O.....	Haines City.....	April 21, 1920
Engle, Julia	Tampa	April 21, 1920
Edwards, R. H...	Sarasota	May 10, 1920
Ervin, Louis D..	Jacksonville	May 10, 1920
Eaton, Ronald G.	Orlando	June 2, 1920
Esslinger, A.....	Gainesville	June 5, 1920
Extrowich, Etta..	Jacksonville	June 15, 1920
Ehmann, E. A...	Jacksonville	June 24, 1920
Eckholdt, F. R...	Eustis	July 9, 1920
Ellis, J. B.....	Bagdad	August 6, 1920
Evans, F. P.....	Vernon	Septembr 10, 1920
Eaton, Elsa Howard	Miami	Septembr 20, 1920
Eberwine, Katherine	Miami	October 18, 1920
Edwards, A. B...	Sarasota	October 21, 1920
Everhart, Thos. B.	Pensacola	October 26, 1920
Evans, C. T.....	Bonifay	Decembr 11, 1920
Ellis, Louise	Pensacola	Decembr 18, 1920
	F	
Ferrell, C. J.....	Benhaden	January 7, 1919
Francke, F. R...	St. Petersburg ...	January 13, 1919

NOTARIES PUBLIC.—*Continued.*

Name.	Residence.	Term, Four Years from Date Given.
Fugate, R. M....	Bronson	January 14, 1919
Frizzell, Pattie B.	Murdock	February 11, 1919
Fisher, Elmer O..	Bradentown	February 11, 1919
Fitzgerald, H. E.	Jacksonville	March 10, 1919
French, D. C.....	Black, Ala.....	March 11, 1919
Francis, W. J....	Miami	March 11, 1919
Freeman, Myrtie E.....	Daytona	March 15, 1919
Field, A. F.....	New Port Richey.	March 18, 1919
Frazee, F. C.....	Tampa	March 26, 1919
Franklin, A. M...	Lakeland	April 2, 1919
Fitts, Wilmot R..	Tampa	April 17, 1919
Fletcher, C. F...	Greensboro	May 8, 1919
Favor, H. H.....	St. Augustine	May 17, 1919
Farrington, Elizabeth.....	Elderberry	June 7, 1919
Fitzgerald, Annie E.....	Tallahassee	June 16, 1919
Flisch, Louise C..	Tampa	August 8, 1919
Foster, May Puckett...	St. Cloud	August 11, 1919
Freeland, Wm. L.	Miami	August 15, 1919
Fulgham, H. M..	Cypress	August 20, 1919
Frink, C. M.....	High Springs.....	Septembr 2, 1919
Fannin, J. D.....	Freeport	Septembr 8, 1919
Forbes, Robt. S..	St. Petersburg ...	Septembr 9, 1919
Folks, Wm. J....	Juliette	Septembr 9, 1919
Fultz, A. E.....	Ft. Pierce	Septembr 12, 1919
Forrester, Carey W.....	Millville	October 9, 1919
Fisk, Margaret B.	Orlando	October 14, 1919
Futch, L. E.....	Ocala	October 17, 1919
Finley, Chas. A.	Graceville	October 27, 1919
Fuller, H. F.....	Tampa	Novembr 4, 1919
Futch, J. E.....	Starke	Novembr 10, 1919
Fielke, Clarence P.	Pensacola	Novembr 11, 1919
Floyd, J. D.....	Cantonment	Novembr 15, 1919

NOTARIES PUBLIC.—*Continued.*

Name.	Residence.	Term, Four Years from Date Given.
Fountain, M. F..	DeFuniak Spgs...	Novembr 15, 1919
Freeman, M. P...	Miami	Novembr 19, 1919
Fussell, J. W....	Webster	Decembr 4, 1919
Farrington, C. E.	Ft. Lauderdale...	Decembr 5, 1919
Fox, Hollis A ...	Lynn Haven.....	Decembr 8, 1919
Fields, Geo. C....	Orlando	Decembr 9, 1919
Fogarty, Minnie..	Tampa	January 14, 1920
Fannin, Harry G.	Apalachicola	January 14, 1920
Forrester, H. G..	Lake City	January 30, 1920
Fisher, F. P.....	Blountstown	February 5, 1920
Freeman, W. A..	Pensacola	February 14, 1920
Fortenberry, A...	Audubon	February 23, 1920
Fender, N. H....	Jacksonville	February 27, 1920
Fields, L. E	DeLand	March 10, 1920
Fletcher, Zabie...	Jacksonville	March 15, 1920
Fellers, Wm. M. C.	Jacksonville	March 20, 1920
Falsome, Frank J.	Tampa	March 23, 1920
Fillette, T. O....	Pensacola	April 7, 1920
Floyd, John B...	St. Augustine....	April 8, 1920
Fish, M. O.....	Bradentown	April 8, 1920
French, W. T....	Bonifay	April 12, 1920
Frey, P. B.....	Miami	April 13, 1920
Faircloth, C S...	DeFuniak Spgs...	April 20, 1920
Foxworthy, C. M.	Ft. Myers	April 28, 1920
Franklin, Marie..	Arcadia	May 10, 1920
French, Edw. S..	Belleview	May 10, 1920
Fox, Frank J....	Lynn Haven.....	May 11, 1920
Fielding, C. M...	Pine Mount.....	May 13, 1920
Finnegan, G. C...	Fruitland Park ..	May 28, 1920
Fahs, W. H.....	Fruitland Park ..	May 31, 1920
Franklin, J. A...	Jacksonville	June 22, 1920
Flood, J. A.....	Yulee	June 28, 1920
Frazier, W. R....	Jacksonville	July 9, 1920
Freeman, Carrie L.	Daytona	July 13, 1920
Freeman, Z. P...	Tampa	August 25, 1920
Fleming, W. T...	Tallahassee	August 28, 1920
Fabisinski, L. L..	Pensacola	August 31, 1920

NOTARIES PUBLIC.—*Continued.*

Name.	Residence.	Term, Four Years from Date Given.
Fridy, S. L.	Reddick	Septembr 20, 1920
Fries, Karl	Jacksonville	Septembr 25, 1920
Frank, Albine A.	Sanford	October 12, 1920
Franklin, W. J.	Falco, Ala.	October 15, 1920
Fenderson, F. E.	St. Petersburg	October 18, 1920
Fuller, Freddie	St. Petersburg	October 20, 1920
Fuller, Walter P.	St. Petersburg	October 20, 1920
Farley, Geo.	Marianna	Novembr 15, 1920
Fowler, Marye	Tampa	Novembr 22, 1920
Fairchild, H. S.	Jacksonville	Novembr 26, 1920
Flood, H. V.	Frostproof	Decembr 10, 1920
Frost, M. C.	Dania	Decembr 10, 1920
Faison, K. W.	Lakeland	Decembr 16, 1920
Feinberg, Samuel	Dunnellon	Decembr 17, 1920
Fleming, L. A.	Munson	Decembr 18, 1920
Franklin, W. H.	St. Petersburg	Decembr 24, 1920
	G	
Goldsmith, Maude E.	Ft. Pierce	January 11, 1919
Giles, F. E.	Sanford	January 13, 1919
Gaine, Fannie B.	Green Head	January 13, 1919
Grant, John H.	Hobe Sound	January 14, 1919
Gardner, Ralph	Bellair	January 27, 1919
Gonzalez, C.	Ft. Myers	February 11, 1919
Galbreath, L. I.	Center Hill	February 14, 1919
Gibson, Ellis	Bartow	February 14, 1919
Green, M. G.	Ponce de Leon	February 20, 1919
Gomez, Rogelio	Key West	February 24, 1919
Gill, Harold W.	Orlando	March 11, 1919
Graham, B. C.	Tampa	March 11, 1919
Gedge, L. H.	Kissimmee	March 14, 1919
Gilmore, Nell I.	Pensacola	March 24, 1919
Gaines, J. B.	Leesburg	April 7, 1919
Gibson, Jas. B., Jr.	Tampa	April 9, 1919
Glover, A. E.	Gainesville	April 17, 1919
Gordon, G. M.	Jacksonville	May 2, 1919

NOTARIES PUBLIC.—*Continued.*

Name.	Residence.	Term, Four Years from Date Given.
Golden, S. J. Grady....	Arcadia	May 6, 1919
Gale, Geo. F.....	Green Cove Spgs.	May 12, 1919
Gainer, T. B. D..	Fountain	May 15, 1919
Goertz, Alma.....	Sanford	June 11, 1919
Guy, F. H.....	Jacksonville	June 16, 1919
Griffin, S. O.....	Jacksonville	July 5, 1919
Gregory, L. T., Jr.	Clearwater	July 8, 1919
Gwartney, C. T..	Bonifay	July 11, 1919
Gentry, O. D.....	Tampa	July 14, 1919
Gates, Harley D..	Bocaratone	July 25, 1919
Gibbons, M. G., Jr.	Tampa	July 31, 1919
Gough, Edith S..	Bradentown	August 9, 1919
Gartner, H .C. E.	Daytona	August 12, 1919
Goodman, Edward	Jacksonville	August 15, 1919
Giles, L. B.....	Tampa	August 20, 1919
Gatlin, Wm. A...	Jacksonville	Septembr 2, 1919
Gibson, O. C.....	Crystal River....	Septembr 9, 1919
Greer, W. B.....	Quincy	October 9, 1919
Gray, John M....	Jacksonville	October 9, 1919
Grimsley, Lorena.	Brooksville	October 11, 1919
Gates, Louise.....	Miami	October 27, 1919
Gilbart, Oscar W.	St. Petersburg ...	October 27, 1919
Griffin, E. L.....	Tampa	October 27, 1919
Gillman, W. D...	Dady	Novembr 7, 1919
Golden, S. A.....	Graceville	Novembr 19, 1919
Glenn, Mildred...	Miami	Novembr 19, 1919
Gay, Chas. G.....	Jacksonville	Novembr 21, 1919
Gray, J. H.....	Tallahassee	Novembr 29, 1919
Griffin, R. M.....	Jacksonville	Decembr 3, 1919
Ginty, F. Lucile..	St. Augustine....	Decembr 8, 1919
Gardner, H. L...	Palatka	Decembr 12, 1919
Gornto, J. M.....	Mayo	Decembr 15, 1919
Gamble, R. A....	Century	Decembr 23, 1919
Green, H. Hilton.	Pensacola	January 3, 1920
Goulding, Lillie Mae	Pensacola	January 10, 1920

NOTARIES PUBLIC.—*Continued.*

Name.	Residence.	Term, Four Years from Date Given.
Gardner, J. H....	Jacksonville	January 17, 1920
Griffin, Julia....	Miami	January 17, 1920
Griffin, Olive L..	Tampa	January 20, 1920
Givens, Morris M.	Tampa	January 23, 1920
Green, Alfred A..	Daytona	February 12, 1920
Garrett, N. Pearl.	Crestview	February 14, 1920
Green, F. A.....	Greensboro	February 14, 1920
Gillespie, John F.	Buena Vista.....	February 14, 1920
Godwin, E. B....	High Springs....	February 27, 1920
Gray, Wm. E....	Tallahassee	March 2, 1920
Grooms, F. S....	Jacksonville	March 4, 1920
Gilbert, W. P....	Vernon	March 5, 1920
Goodloe, R. P....	W. Palm Beach..	March 5, 1920
Graham, H. B...	Miami	March 10, 1920
Grier, Juanita...	W. Palm Beach..	March 11, 1920
Gainer, Aubrey L.	Milton	March 13, 1920
Gaillard, C. P....	Jacksonville	March 15, 1920
Goodenough, C. H.	Clermont	March 16, 1920
Gates, A. F.....	DeFuniak Sprgs.	March 20, 1920
Garritt, C. O.....	Pensacola	April 6, 1920
Geesln, L. E. ffi	Jacksonville	April 6, 1920
Goff, Wm. H.....	McAlpin	April 9, 1920
Gaylord, Emma N.	Tampa	April 12, 1920
Grant, A. H.....	Live Oak.....	April 12, 1920
Gadson, Frank P.	Ocala	April 13, 1920
Gerig, A. E.....	Ocala	April 13, 1920
Gillett, Geo. E...	Interlachen	April 14, 1920
Gregory, E. P....	Quincy	April 14, 1920
Groover, R. B....	Jacksonville	April 20, 1920
Grant, Hugh T..	W. Palm Beach..	April 27, 1920
Gilman, V. C....	Crooked Lake....	May 10, 1920
Geary, Earl McA.	Jacksonville	May 10, 1920
Garrison, A. M...	Bradentown	May 10, 1920
Gathright, W. M.	Manasota	May 13, 1920
Griffin, L. C.....	Tampa	May 17, 1920
Garcia, F. Ruth..	Jacksonville	May 21, 1920

NOTARIES PUBLIC.—*Continued.*

Name.	Residence.	Term, Four Years from Date Given.
Germain, L.....	W. Palm Beach..	May 28, 1920
Gautier, Jeff D..	Miami	May 31, 1920
Garner, A. R....	Chattahoochee ...	June 14, 1920
Guenther, F. H..	Sarasota	June 15, 1920
Golden, T. J.....	Jacksonville	June 16, 1920
Goff, Russell B..	Pine Mount	June 16, 1920
Gray, Leila	Panama City	July 9, 1920
Gibson, John J..	Pensacola	July 10, 1920
Gainer, Uriah....	Tampa	July 13, 1920
Grooves, H. B....	St. Augustine....	July 21, 1920
Goode, Obe P....	St. Augustine....	July 21, 1920
Getzen, T. Hart..	Clearwater	July 28, 1920
Gist, Chas. R....	Tampa	August 12, 1920
Given, A. F.....	Miami	August 12, 1920
Guyton, Moses...	Marianna	August 12, 1920
Gilmore, L. S....	Bluff Springs....	August 17 1920
Greenhut, Beula.	Pensacola	August 19, 1920
Gillette, W. H. H.	Palmetto	August 25, 1920
Goodenough, J. M.	St. Petersburg...	August 28, 1920
Green, F. B.....	Grandin	Septembr 11, 1920
Gardiner, C. H...	Daytona	Septembr 20, 1920
Graham, Z.....	Kendrick	Septembr 25, 1920
Gage, R. W.....	Jacksonville	Septembr 30, 1920
Grundler, Sophie R.	Orlando	October 9, 1920
Gilmore, H. D...	Seabreeze	October 25, 1920
Getzen, W. L....	Webster	Novembr 8, 1920
Griffin, C. N.....	Jacksonville	Novembr 11, 1920
Glickstein, J. M.	Jacksonville	Novembr 15, 1920
Grosse, Otto R...	Merritt	Novembr 15, 1920
Groover, R. O....	Miami	Novembr 26, 1920
Guthrie, Wm. C..	Jacksonville	Decembr 6, 1920
Grahn, Fred A...	Tampa	Decembr 8, 1920
Getts, V. S.....	St. Petersburg...	Decembr 11, 1920
Griffis, M. W....	G. Cove Springs.	Decembr 13, 1920
Gornto, J. G.....	Lake Wales.....	Decembr 13, 1920
Gramling, A. L..	Lakeland	Decembr 13, 1920

NOTARIES PUBLIC.—*Continued.*

Name.	Residence.	Term, Four Years from Date Given.
Gardner, J. G...	Ormond	Decembr 13, 1920
Green, Ernest W.	Daytona	Decembr 16, 1920
Gibson, W. C....	Miami	Decembr 16, 1920
Garfunkel, J.....	Tampa	Decembr 16, 1920
Gordon, Chas. H.	DeFuniak Sprgs.	Decembr 16, 1920
Germain, Edith G.	W. Palm Beach..	Decembr 18, 1920
Gould, Louise S..	DeLand	Decembr 30, 1920
	H	
Hall, S. C.....	W. Palm Beach..	January 3, 1919
Howard, Attice..	Fort Myers	January 6, 1919
Helvenston, B. W.	Live Oak	January 7, 1919
Holly, Geo. F....	Miami	January 13, 1919
Hill, F. W.....	Narcoossee	January 14, 1919
Hearne, W. D...	Key West	January 14, 1919
Hamilton, V. D..	Pembroke	January 14, 1919
Hopkins, R. P...	Live Oak	January 20, 1919
Hughes, J. E.....	Cedar Key	January 27, 1919
Hoover, Lulu D..	Jacksonville	January 27, 1919
Henderson, Robt. A. Jr.	Fort Myers	January 30, 1919
Hook, L. H.....	Tampa	February 5, 1919
Haskell, E. E....	Palatka	February 5, 1919
Hammond, Mart.	Boca Grande	February 5, 1919
Harris, Clara....	Westville	February 7, 1919
Hathaway, Veta I.	Bonifay	February 7, 1919
Hewitt, S. J.....	Jasper	February 7, 1919
Hatcher, J. Z. A.	Hildreth	February 7, 1919
Howard, M. A...	Orlando	February 7, 1919
Holbrook, Ella E.	Bartow	February 11, 1919
Hamilton, W. M..	Tampa	February 14, 1919
Hall, Charles N..	Lake Worth	February 14, 1919
Hitchings, C. E..	Sarasota	February 14, 1919
Heath, W. H....	Orlando	February 14, 1919
Helton, L. V.....	Martel	February 14, 1919
Howell, J. C.....	Ocala	February 20, 1919

NOTARIES PUBLIC.—*Continued.*

Name.	Residence.	Term, Four Years from Date Given.
Holmes, H. E....	Miami	February 24, 1919
Henderson, H....	Ybor City	March 1, 1919
Head, J. L.....	Jacksonville	March 10, 1919
Hall, W. E.....	West Tocoi	March 10, 1919
Halsberry, L. V..	Pensacola	March 10, 1919
Howe, John B...	Bartow	March 10, 1919
Holmes, Frank P.	Jacksonville	March 11, 1919
Hatcher, N. P...	Orlando	March 11, 1919
Hagadorn, A. D..	Tampa	March 14, 1919
Hutchins, J. N...	Pensacola	March 14, 1919
Hinson, R. L.....	Cottondale	March 18, 1919
Hampton, W. W. Jr.	Gainesville	March 20, 1919
Hardee, L. T.....	Pensacola	March 26, 1919
Hodges, S. L.....	Vilas	April 9, 1919
Hughes, L. D....	W. Palm Beach..	April 15, 1919
Hunt, Frank E..	Miami	April 14, 1919
Hamilton, Carrie A.	Orlando	April 14, 1919
Hall, Vincent S..	W. Palm Beach..	April 17, 1919
Hurston, T. A....	Tampa	April 17, 1919
Hart, P. John...	Fort Myers	April 18, 1919
Hayman, E. D...	Tampa	April 29, 1919
Harrison, Jos. E.	Alachua	May 2, 1919
Howard, H. S....	Greensboro	May 8, 1919
Harris, B. M....	Miami	May 14, 1919
Hilson, Mamie...	Paxton	May 13, 1919
Hiestand, O. G..	St. Petersburg...	May 13, 1919
Hoagstrom, Evelyn	Tampa	May 13, 1919
Hefner, L. C.....	Jacksonville	May 27, 1919
Harris, John D..	St. Petersburg...	June 2, 1919
Hodges, Ellen....	Lakeland	June 9, 1919
Hastings, E. M..	Ocala	June 11, 1919
Hendrix, Jos. E..	Tampa	June 11, 1919
Hitch, Marguerite	Lake City.....	June 17, 1919
Hodges, J. B.....	Lake City.....	June 17, 1919

NOTARIES PUBLIC.—*Continued.*

Name.	Residence.	Term, Four Years from Date Given.
Hedley, R. G.....	Miami	June 17, 1919
Hart, S. H. Jr...	Jacksonville	June 30, 1919
Hutchison, Gov..	Jacksonville	July 5, 1919
Harris, S. H.....	St. Petersburg...	July 8, 1919
Hauze, James A.	Palmetto	July 10, 1919
Hoffman, Edith R.	Arcadia	July 12, 1919
Helegeson, H. T..	Chipley	July 12, 1919
Hicks, Cornelia..	Tampa	July 14, 1919
Harper, M. S....	Miami	July 14, 1919
Huger, S. A. Sr..	Palatka	July 21, 1919
Hancock, R. B...	Brooksville	July 25, 1919
Hall, J. J.....	Tampa	July 25, 1919
Hudson, R.....	Chiefland	July 25, 1919
Haupt, Jno. J...	Tampa	August 12, 1919
Hatton, E. B....	Bartow	August 12, 1919
Harrold, Frank F	St. Augustine ...	August 12, 1919
Hartzog, C. P....	Bascom	August 15, 1919
Holden, Inez.....	Palatka	August 18, 1919
Hopkins, Chas. F.	St. Augustine....	August 20, 1919
Humphreys, P. W.	Trenton	August 26, 1919
Hendry, G. N.....	Cocoa	Septembr 8, 1919
Hammel, Lee M..	Wauchula	Septembr 9, 1919
Havenstreet, Jno.	Miami	Septembr 9, 1919
Homel, Geo. I....	Palatka	Septembr 12, 1919
Hampton, Fred J.	Tampa	Septembr 20, 1919
Hopson, E. L. B.	Jacksonville	Septembr 26, 1919
Hebb, Claude ...	Manatee	Septembr 26, 1919
Hinson, Gertrude.	Jacksonville	Septembr 26, 1919
Hiers, E. G.....	Tampa	October 1, 1919
Harvey, Chas. L.	St. Petersburg...	October 3, 1919
Hopkins, H. G...	Jacksonville	October 9, 1919
Hammond, T. J..	Hawthorne	October 11, 1919
Hackney, Jas. B.	Tampa	October 16, 1919
Hart, C. S.....	Dundee	October 27, 1919
Hathcock, Nell...	Plant City.....	October 27, 1919
Huber, C. J.....	Bronson	October 27, 1919
Hanks, Joseph E.	Atmore, Ala.....	October 27, 1919

NOTARIES PUBLIC.—*Continued.*

Name.	Residence.	Term, Four Years from Date Given.
Hanson, S. H....	Lake Stearns....	October 31, 1919
Harkness, W. M..	Tampa	Novembr 4, 1919
Haddon, R. B....	Winter Garden..	Novembr 7, 1919
Howe, Wm. D....	Pensacola	Novembr 7, 1919
Hutcherson, G. C.	Geneva	Novembr 7, 1919
Hale, Hugh.....	Brooksville	Novembr 7, 1919
Harris, J. Vining.	Key West	Novembr 19, 1919
Hancock, T. L...	Pensacola	Novembr 19, 1919
Holt, T. J.....	Pinewood	Novembr 21, 1919
Hawkins, T. C...	Miami	Novembr 25, 1919
Hewlett, Sibyl H.	Jacksonville	Novembr 25, 1919
Helms, Ina Belle.	Vernon	Decembr 4, 1919
Hall, M. Lewis...	Fort Lauderdale.	Decembr 5, 1919
Harper, A. M....	Chipley	Decembr 8, 1919
Hughey, J. M....	Lynn Haven	Decembr 8, 1919
Heist, Wm.....	Lakeland	Decembr 9, 1919
Hall, G. S.....	Tampa	Decembr 12, 1919
Hawkins, Nina S.	St. Augustine....	Decembr 12, 1919
Hutchison, S. O..	Jacksonville	Decembr 12, 1919
Hawkins, A. C...	Miami	Decembr 15, 1919
Hutchison, Jno. L.	Vero	Decembr 18, 1919
Harrison, N. H..	Tampa	Decembr 20, 1919
Herndon, B. W..	Sanford	Decembr 20, 1919
Hughey, J. A....	Jacksonville	January 3, 1920
Hill, Doris G....	Tampa	January 10, 1920
Hatton, T. T.....	Bartow	January 13, 1920
Hall, E. Richard.	St. Petersburg...	January 13, 1920
Hendrix, F. L....	Clearwater	January 13, 1920
Hogarth, A. F...	Stuart	January 13, 1920
Harper, Annette T.	Miami	January 14, 1920
Herrin, F. L.....	Gretna	January 14, 1920
Hunt, R. C.....	Miami	January 23, 1920
Howard, T. H....	Indrio	January 26, 1920
Hughes, E. Lee...	Miami	January 30, 1920
Hosford, R. F....	Hosford	February 5, 1920

NOTARIES PUBLIC.—*Continued.*

Name.	Residence.	Term, Four Years from Date Given.
Hart, Madeline S.	Jacksonville	February 12, 1920
Harvey, J. A.....	Williston	February 12, 1920
Hoffman, G. E...	Pensacola	February 12, 1920
Hicks, T. M.....	Lee	February 12, 1920
Hayman, Louis..	Miami	February 12, 1920
Howell, W. J....	DeFuniak Sprgs.	February 14, 1920
Hunter, Nellie D.	Tampa	February 18, 1920
Helms, A. L.....	Chipley	February 26, 1920
Hayes, D. J.....	Pensacola	February 26, 1920
Hinson, A. H....	Jacksonville	March 1, 1920
Hendry, V. W...	Live Oak	March 5, 1920
Holley, Rex	Lake Worth	March 10, 1920
Hannan, Ledah G.	Miami	March 15, 1920
Hodge, John C...	Sopchoppy	March 15, 1920
Henderson, H. H.	Ocala	March 16, 1920
Hall, R. S.	Ocala	March 26, 1920
Hernandez, A. R.	Ybor City.....	March 29, 1920
Hall, Helen F....	St. Petersburg...	March 29, 1920
Hammond, W. B.	Bonifay	April 7, 1920
Harrell, W. A....	Caryville	April 7, 1920
Hewitt, C. A....	Lakeland	April 9, 1920
Hine, L. L.....	Bradentown	April 12, 1920
Hall, W. W.....	Miami	April 13, 1920
Hendry, Louis A.	Fort Myers	April 13, 1920
Hill, Norman M..	Jacksonville	April 13, 1920
Hopwood, F. G..	Jacksonville	April 13, 1920
Houdlett, G. E...	Dade City	April 15, 1920
Hornung, A. J...	Miami	April 16, 1920
Herring, F. T....	Morriston	Aprli 21, 1920
Hanovega, Elias.	Tampa	Aprli 21, 1920
Huber, W. M....	Miami	Aprli 21, 1920
Harrell, J. H....	Jacksonville	April 22, 1920
Hale, Garland...	Jacksonville	April 22, 1920
Hinson, J. P.....	Cottondale	April 22, 1920
Harmony, G. W..	Perry	May 7, 1920
High, D. B.....	Bradentown	May 11, 1920
Holt, J. S.....	Tampa	May 11, 1920

NOTARIES PUBLIC.—*Continued.*

Name.	Residence.	Term, Four Years from Date Given.
Hutchinson, W. F.	Winter Haven...	May 17, 1920
Hicks, Zelma ...	Hastings	May 18, 1920
Harriss, Lucia L.	Marianna	May 18, 1920
Herrin, Jas. E...	Bradentown	May 21, 1920
Henderson, G. B.	Tampa	May 21, 1920
Hunt, Mabel A...	W. Palm Beach..	May 28, 1920
Huffman, J. M...	Miami	May 28, 1920
Hackney, A. F...	Tampa	May 28, 1920
Holtzclaw, W. W.	Roseland	June 11, 1920
Haskell, E. G....	Jacksonville	June 14, 1920
Huggins, S. D...	Lake City	June 16, 1920
Hoyt, T. G.....	Jacksonville	June 16, 1920
Haines, K. S. Jr.	Jacksonville	June 16, 1920
Hansen, E. A....	Clearwater	June 24, 1920
Hemmings, F. L.	Fort Pierce	June 24, 1920
Hampton, H. M..	Ocala	July 13, 1920
Hill, Alber W...	DeFuniak Sprgs.	July 21, 1920
Hazard, Lois B..	Jacksonville	July 21, 1920
Hunt, M. E.....	Jacksonville	July 21, 1920
Hammond, G. E..	Williston	July 21, 1920
Holden, Lossie W.	Marianna	July 21, 1920
Hodge, G. C.....	Live Oak	July 21, 1920
Hagler, H. A....	Palatka	July 28, 1920
Harris, Wm. H..	Fort Pierce	July 28, 1920
Howard, Will P..	Jacksonville	July 28, 1920
Howard, Jos. B..	Fort Pierce	July 28, 1920
Hartsfield, C. P.	Gardner	July 30, 1920
Hankins, W. G...	Kissimmee	August 6, 1920
Henderson, Bettie	Orlando	August 9, 1920
Heffernan, D. J..	Miami	August 9, 1920
Hoke, English W.	Tampa	August 12, 1920
Hammel, H. S...	Miami	August 12, 1920
Harper, C. A....	Jacksonville	August 12, 1920
Hendrix, W. B...	Marianna	August 14, 1920
Hopkins, R. H...	Tampa	August 21, 1920
Hodgden, H. B...	Jacksonville	August 28, 1920
Howell, Chas. R..	Tampa	September 2, 1920

NOTARIES PUBLIC.—*Continued.*

Name.	Residence.	Term, Four Years from Date Given.
Hart, Gerald E..	Jacksonville	Septembr 10, 1920
Hahn, Ray J.....	Arcadia	Septembr 11, 1920
Hitchings, Olive..	Bradentown	Septembr 20, 1920
Haran, Wm. J...	Orlando	Septembr 20, 1920
Hinson, W. E....	Graceville	Septembr 20, 1920
Holworthy, A. J.	Lakeland	Septembr 27, 1920
Heiter, Thos. J..	Tampa	Septembr 30, 1920
Hunter, Nancy K.	St. Augustine ...	October 4, 1920
Haughton, J. H..	Palatka	October 9, 1920
Horner, Virginia.	Groveland	October 9, 1920
Hilton, L. F.....	Arcadia	October 9, 1920
Hayes, E. W.....	Starke	October 9, 1920
Hendry, J. A....	Arcadia	October 9, 1920
Higgins, A.....	Sanford	October 13, 1920
Hooks, T. J.....	Lakeland	October 15, 1920
Holmes, Fred A..	Lake Hamilton...	October 18, 1920
Henry, Van R. F.	W. Palm Beach.	October 20, 1920
Harris, Lucille...	Sarasota	October 21, 1920
Hemphill, E. S...	Jacksonville	October 23, 1920
Hall, W. C.....	W. Palm Beach..	October 25, 1920
Hobbs, C. C.....	Tallahassee	Novembr 4, 1920
Hoffman, Carl T.	Miami	Novembr 5, 1920
Harrison, C. F...	Geneva	Novembr 5, 1920
Holland, J. W...	Jacksonville	Novembr 6, 1920
Haskins, F. T....	Sebring	Novembr 6, 1920
Hultsch, Marie M.	Miami	Novembr 11, 1920
Horne, P. H.....	Aucilla	Novembr 11, 1920
Hornsby, A. A...	Clearwater	Novembr 15, 1920
Haddock, Sallie..	Miami	Novembr 22, 1920
Haskell, C. C. L.	Miami	Novembr 22, 1920
Housley, E. L....	South Bay	Novembr 22, 1920
Hawkins, J. B...	Miami	Novembr 22, 1920
Hardy, L. W....	Pensacola	Novembr 22, 1920
Hamilton, J. W..	Miami	Novembr 26, 1920
Harrell, Garrard.	Jacksonville	Novembr 26, 1920
Huston, Frank A.	W. Palm Beach..	Novembr 29, 1920
Hudson, D. S....	Boynton	Decembr 4, 1920

NOTARIES PUBLIC.—*Continued.*

Name.	Residence.	Term, Four Years from Date Given.
Hicks, Annie Ruth	Pensacola	December 6, 1920
Hastings, B. H.	Molino	December 9, 1920
Hill, Ernest L.	Jacksonville	December 9, 1920
Hardy, W. G.	Overstreet	December 10, 1920
Harod, G.	Pass-a-Grille	December 13, 1920
Hill, J. E.	Tampa	December 16, 1920
Hehre, Ethel Elizabeth	Miami	December 16, 1920
Hare, Richard S.	Lakeland	December 16, 1920
Hewitt, Mazie B.	Jacksonville	December 17, 1920
Hamilton, F. P.	Jacksonville	December 20, 1920
Harrison, Wm.	Miami	December 24, 1920
Hamann, J. W.	Jacksonville	December 29, 1920
Harris, Roy R.	Tampa	December 29, 1920
Hood, S. Belle	Miami	December 31, 1920
	I	
Ingley, H. A.	Jacksonville	April 9, 1919
Ivy, N. S.	Lakeland	July 7, 1919
Ingram, F. P.	Dade City	August 9, 1919
Ingram, J. G.	Jacksonville	October 9, 1919
Ivey, Sallie	Arcadia	October 14, 1919
Isaacs, S. J.	Pensacola	January 12, 1920
Ingram, J. W.	Jacksonville	January 23, 1920
Iversen, U. W.	Lakeland	April 13, 1920
Ives, W. M.	Lake City	September 10, 1920
Ironmonger, F. M.	Jacksonville	November 26, 1920
	J	
Jones, Rollin S.	Jacksonville	January 3, 1919
Jones, R. Percy	Arcadia	January 13, 1919
Jacobs, Sol	Tampa	February 14, 1919
Jeffers, F. M.	Jacksonville	March 6, 1919
Jackson, J. A.	Jasper	March 10, 1919
Jones, Morgan F.	Jacksonville	March 14, 1919
Johnson, L. M.	Leesburg	March 14, 1919

NOTARIES PUBLIC.—*Continued.*

Name.	Residence.	Term, Four Years from Date Given.
Johnson, Ethel M.	Marianna	March 15, 1919
Jackson, V. C....	Key West.....	March 24, 1919
Jewett, M. L....	St. Petersburg...	April 15, 1919
Johnson, Mabel..	Ocala	April 17, 1919
Jones, Troy H...	Sumner	April 29, 1919
Johnson, Burt C.	Lake Alfred.....	May 13, 1919
Jansen, C. F.....	Miami	May 13, 1919
Jackson, Tom L..	DeLand	May 15, 1919
Jennings, Velma E.	Tampa	May 15, 1919
Johnson, T. E...	Island Grove....	May 15, 1919
Jones, J. L.....	Arcadia	June 10, 1919
Jones, W. R.....	High Springs....	June 16, 1919
Jordan, Peyton T.	Tampa	June 17, 1919
Johns, E. M.....	Starke	July 10, 1919
Jackson, Lutie Mote	Tampa	July 28, 1919
Jacobs, Adele....	Jacksonville	July 31, 1919
Jetton, R. B.....	Tampa	Septembr 2, 1919
Jonson, D. E.....	Fort Myers.....	Septembr 8, 1919
Jordan, F. G.....	Jennings	Septembr 9, 1919
Jones, Lake	Jacksonville	Septembr 18, 1919
Jackson, A. C...	Bristol	October 9, 1919
Jones, Hammond.	Jacksonville	October 9, 1919
Jackson, A. W...	Carrabelle	October 16, 1919
Jensen, Chas....	Lacoochee	October 27, 1919
Johnson, M.....	Fort Myers.....	Novembr 7, 1919
Jacobs, Sollace...	Jacksonville	Novembr 10, 1919
Jennings, W. H..	Panama City....	Novembr 15, 1919
Jones, W. F.....	DeFuniak Sprgs.	Novembr 25, 1919
Johnson, Portia..	Key West	Decembr 3, 1919
Jones, W. M.....	Westville	Decembr 5, 1919
Jette, C. G.....	Clearwater	Decembr 9, 1919
Johnston, Pat...	Kissimmee	Decembr 9, 1919
Jordan, J. H....	Jacksonville	Decembr 15, 1919
Jackson, Margaret M.....	Ocala	January 3, 1920

NOTARIES PUBLIC.—*Continued.*

Name.	Residence.	Term, Four Years from Date Given.
Johnson, J. E....	Jacksonville	January 3, 1920
Jefferson, Grace E.	Jacksonville	January 3, 1920
Jerkins, W. M....	Chipley	January 14, 1920
Jones, B. J.....	Lake City	January 14, 1920
Joiner, C. J.....	Fort Lauderdale.	January 23, 1920
Johnson, E. J....	Pensacola	February 4, 1920
Janes,, A. B.....	Little River.....	February 12, 1920
James, C. F.....	Plant City.....	February 14, 1920
Johnstone, D. W.	Tampa	February 21, 1920
Jenner, S. F.....	Jacksonville	February 23, 1920
James, Joe H. Jr.	Jacksonville	March 5, 1920
Jones, C. R.....	St. Marks	March 5, 1920
Jerkins, H. R....	Fort Pierce	March 10, 1920
Johnson, C. S....	Tampa	March 11, 1920
Joseph, M. E....	Jacksonville ...	April 3, 1920
James, Luella S..	Jacksonville	April 6, 1920
Johnson, W. D..	White Springs...	April 12, 1920
Jesse, H. J.....	Miami	April 13, 1920
Johnson, R. A...	Galliver	April 20, 1920
Joyce, Edward R.	St. Augustine...	April 20, 1920
Johnson, O. S...	Chipley	April 21, 1920
James, Wm. A...	Fellsmere	April 27, 1920
Jackson, Lelah B.	West Tampa....	April 28, 1920
Johnson, Mary B.	Jacksonville	May 3, 1920
Johnson, Jas. L..	Key West	May 3, 1920
Johnson, B. S....	Venus	May 17, 1920
Johns, J. M.....	Wausau	May 21, 1920
Jenkins, R. C....	Brooklyn	June 16, 1920
Jones, W. E.....	Southerland	July 7, 1920
Janis, Emily.....	Orlando	July 13, 1920
Julian, L. S.....	Miami	July 13, 1920
Johnson, Pauline.	Jacksonville	July 21, 1920
Jones, Jos. G....	Tampa	July 28, 1920
Johnson, R. M....	Jacksonville	August 6, 1920
Jordan, L. Corinne	Jacksonville	August 20, 1920

NOTARIES PUBLIC.—*Continued.*

Name.	Residence.	Term, Four Years from Date Given.
Jones, Bertie Mabel	Arcadia	September 11, 1920
Johnson, D. W.	Johnson	September 20, 1920
Jernigan, Putnam	Milton	October 13, 1920
Jones, W. H.	Miami	October 20, 1920
Johnson, L. S.	Largo	October 21, 1920
Johnson, S. A.	Orlando	November 8, 1920
Jones, Mark J.	Pensacola	November 11, 1920
Johnson, Lila Mae	Sanford	November 11, 1920
Jennings, F. E.	Jacksonville	November 16, 1920
Johnson, Wm.	Lake Butler	November 16, 1920
Joiner, A. L.	Sarasota	December 9, 1920
Johnson, C. C.	Bartow	December 10, 1920
Johnson, J. W.	Bonifay	December 13, 1920
Johnson, J. E.	Goulds	December 13, 1920
James, Henry	Jacksonville	December 23, 1920
Jernigan, H. M.	Eau Gallie	December 27, 1920
	K	
Kaufman, E. J.	Lakeland	January 20, 1919
Klein, John	St. Andrews	January 27, 1919
Knight, Telfair	Jacksonville	February 5, 1919
Kelsey, Mary E.	Miami	February 14, 1919
King, E. Austin	DeLand	February 14, 1919
King, John E.	Lecanto	February 20, 1919
Keisling, W.	Lake Stearns	March 28, 1919
Kehoe, Minnine E.	Pensacola	April 23, 1919
Kaufman, David	Jacksonville	May 17, 1919
King, W. C.	Jacksonville	May 24, 1919
Kribbs, G. F.	Kissimmee	June 11, 1919
Klein, Harry E.	Tampa	July 5, 1919
Kemp, T. J.	Dunnellon	August 11, 1919
Kenney, Fred B.	St. Cloud	August 16, 1919
King, Allen J.	Laurel Hill	August 18, 1919
King, J. A.	Hawthorne	September 8, 1919

NOTARIES PUBLIC.—*Continued.*

Name.	Residence.	Term, Four Years from Date Given.
Kirkpatrick, Winnifred	Marianna	Septembr 12, 1919
Kugleman, E. M.	Pensacola	Septembr 15, 1919
Keen, Helen B...	Jacksonville	October 1, 1919
King, Pearl	Tampa	October 14, 1919
Key, A. R.....	Sanford	October 17, 1919
Keller, Norman..	Shell Bluff	October 27, 1919
King, Wm. L.....	Lakeland	October 27, 1919
Kelly, J. M.....	Arcadia	October 31, 1919
Keffer, Donn A..	Miami	Novembr 10, 1919
Keen, Elias	Punta Gorda	Novembr 10, 1919
King, Arthur R..	Zellwood	Novembr 11, 1919
Knight, H. L.....	Jacksonville	Decembr 9, 1919
Kitchen, George..	Brooksville	Decembr 10, 1919
Kreher, Selma...	Tampa	Decembr 20, 1919
Karnes, J. A.....	Miami	January 3, 1920
King, Ben F.....	Pensacola	January 23, 1920
Kibben, Maude C.	Clearwater	February 12, 1920
Kemp, Richard H.	Key West	February 14, 1920
Knight, Amos W.	Miami	February 23, 1920
Knight, J. B.....	Palmetto	March 1, 1920
Krager, Elmer B.	Melbourne	March 11, 1920
Kaiser, Fred R...	Hastings	March 16, 1920
Katz, Harry	Jacksonville	March 26, 1920
Klein, Philip	Pensacola	March 27, 1920
King, Wm. G....	St. Petersburg...	March 29, 1920
Keen, H. C.....	Plant City	April 6, 1920
Klay, Marion B..	Tampa	April 8, 1920
Kuhn, J. E.....	Boyd	April 12, 1920
Kaufman, C. O...	Miami	April 13, 1920
Kerr, E. M.....	Jacksonville	May 8, 1920
Knight, Levi J...	LaCrosse	May 10, 1920
Koons, T. A.....	Miami	June 14, 1920
Klotz, Leslie J...	Jacksonville	June 14, 1920
Knight, A. G....	Dade City	June 16, 1920
Kerce, H. B.....	New River	June 19, 1920
Knowles, G. B...	Bradentown	July 13, 1920

NOTARIES PUBLIC.—*Continued.*

Name.	Residence.	Term, Four Years from Date Given.
Keen, J. Velma..	Marianna	July 28, 1920
Koester, F. R. C.	Jacksonville	July 30, 1920
Knight, Clarke...	Miami	August 12, 1920
Kelley, W. McKee.	St. Petersburg...	August 19, 1920
Kilpatrick, E. G. Jr.	Marianna	August 25, 1920
Killin, Edward F.	Miami	Septembr 25, 1920
Kanner, Lillian J.	Palatka	October 9, 1920
Keller, C. S.....	Jacksonville	October 9, 1920
Keen, J. W.....	Fort Meade	October 21, 1920
Kurtz, R. E.....	Moore Haven ...	Novembr 5, 1920
Kent, W. C.....	Jacksonville	Novembr 5, 1920
Kleinmann, Jessie D.	Kissimmee	Novembr 15, 1920
Kurland, Mildred.	Jacksonville	Novembr 15, 1920
Kemper, M. K...	Pensacola	Novembr 22, 1920
Kelly, J. L.....	Clearwater	Novembr 22, 1920
Kirk, Geo. A. Jr.	Jacksonville	Novembr 25, 1920
Kurz, L.....	Jacksonville	Novembr 26, 1920
Kilgore, W. G. C.	Wildwood	Decembr 11, 1920
Kingsbury, J. C..	Clearwater	Decembr 11, 1920
Kirtsinger, Avice.	Lake City	Decembr 13, 1920
Kennerly, Mary A.	Palatka	Decembr 16, 1920
King, J. D.....	Jacksonville	Decembr 16, 1920
Kanner, A. O....	Jacksonville	Decembr 16, 1920
Knight, F. L....	Miami	Decembr 17, 1920
Kenney, Chas. A.	Daytona Beach..	Decembr 18, 1920
Knowles, E. H..	Malone	Decembr 18, 1920
	L	
Lee, W. H.....	Jacksonville	January 6, 1919
Loveland, E. C..	Homestead	January 13, 1919
Lewis, John T..	Ocklawaha	January 20, 1919
Lowe, Virgil S..	Key West	January 30, 1919
Lyon, W. A.	Groveland	January 30, 1919

NOTARIES PUBLIC.—*Continued.*

Name.	Residence.	Term, Four Years from Date Given.
Lounds, A. E....	Crescent City....	February 7, 1919
Lipscomb, V. R..	Lake City	February 7, 1919
Lawton, T. W...	Sanford	February 7, 1919
Laubach, Grace E.	Punta Gorda ...	February 11, 1919
Lowry, Josie....	Marianna	February 14, 1919
Lambeth, John E.	Tampa	February 14, 1919
Lischkoff, L. M..	Pensacola	February 20, 1919
Lancaster, Sebron	Bell	March 11, 1919
Lewis, Giles F...	Milton	March 14, 1919
Lopez, Andrew L.	Key West	March 18, 1919
Laport, Guy D...	Tampa	April 2, 1919
Lamb, W. B.....	Jacksonville	April 5, 1919
Lockey, C. W....	Marianna	April 9, 1919
Largue, E. R....	Pensacola	April 15, 1919
Lathinghouse, W. R.	DeFuniak Sprgs .	April 18, 1919
Libby, Caroline..	Jacksonville	April 26, 1919
Lowenkopf, Louis	Jacksonville	April 30, 1919
L'Engle, Marion.	Jacksonville	May 7, 1919
Look, W. F.....	Panama City	May 8, 1919
Liddy, Marion ..	Miami	May 13, 1919
Lawrence, C. P..	Orange Heights.	May 13, 1919
Lamson, Herbert.	Jacksonville	May 24, 1919
Lingo, T. L.....	Oviedo	June 6, 1919
Link, Mary B....	Tampa	June 10, 1919
Lamb, J. J.....	Bradentown	June 17, 1919
Lee, W. J.....	Gainesville	July 8, 1919
Langston, F. J...	Jacksonville	July 11, 1919
Lyle, Roger B...	Bartow	July 12, 1919
Latchem, J. E...	Tillman	August 12, 1919
Ledbetter, J. E..	Milton	August 15, 1919
Laney, Albert H.	Jacksonville	August 15, 1919
Lauck, Belle B...	Jacksonville	Septembr 2, 1919
Lang, R. C.....	Trenton	Septembr 8, 1919
Latham, E. A....	New Smyrna....	Septembr 9, 1919
Leigh, Wilfrid R.	Marathon	Septembr 12, 1919
Llosa, Salvador..	Tampa	Septembr 18, 1919

NOTARIES PUBLIC.—*Continued.*

Name.	Residence.	Term, Four Years from Date Given.
Lanz, Mary S....	W. Palm Beach..	October 1, 1919
Leggett, C. L. Jr.	Greenville	October 9, 1919
LeGallie, Egbert.	Apalachicola	October 9, 1919
Lynch, F. B.....	Orlando	October 10, 1919
Lown, Velma K..	Lake Wales	October 13, 1919
Lee, M. S.....	Spring Garden..	October 15, 1919
Leslie, Scott.....	Tampa	October 31, 1919
Long, W. G.....	Tavares	Novembr 10, 1919
Leake, Bessie G.	Orlando	Novembr 11, 1919
Lynch, John P...	St. Petersburg...	Novembr 15, 1919
Leidersdorf, Max.	Daytona	Novembr 15, 1919
Lemmon, Clyde..	Barberville	Novembr 15, 1919
Leffler, Wm. A..	Sanford	Novembr 19, 1919
Lansdell, W. E..	Jacksonville	Novembr 28, 1919
Lee, J. T.....	Greenville	Decembr 5, 1919
Lee, M. D.....	Orlando	Decembr 8, 1919
Lindsay, Ethel Dann	Orlando	Decembr 12, 1919
Leifester, O. H..	Fort Myers.....	Decembr 13, 1919
Lloyd, Forest D.	Miami	January 3, 1920
Leland, T. E....	Miami	January 3, 1920
Lockhart, J. A...	Tampa	January 3, 1920
Lord, Thos. S....	Dunedin	January 12, 1920
Lamb, J. P.....	Palatka	January 14, 1920
Lawrence, A. E..	Sebring	January 23, 1920
Lehmann, Mary H.	Jacksonville	January 30, 1920
Latimer, Edna...	Bushnell	February 5, 1920
Lyter, Henry B..	Cocoa	February 12, 1920
Lewis, F. G.....	W. Palm Beach..	February 12, 1920
Logan, J. A.....	Geneva	February 18, 1920
Long, J. C.....	Pensacola	February 21, 1920
Lewis, R.....	O'Brien	March 2, 1920
Lindstrom, C. A..	Miami	March 5, 1920
Long, Geo. A. Jr.	W. Palm Beach..	March 5, 1920
Lees, James P...	Salerno	March 5, 1920
Lemire, C. E....	Orlando	March 10, 1920
Lytle, Mary	Jacksonville	March 10, 1920

NOTARIES PUBLIC.—*Continued.*

Name.	Residence.	Term, Four Years from Date Given.
Liles, Chas. E...	Miami	March 16, 1920
Landers, D. W...	Tampa	March 26, 1920
Lightbody, Dallas	Jacksonville	April 6, 1920
Larimore, G. L...	Tampa	April 6, 1920
Lindstrom, Curtis	DeLand	April 21, 1920
Lawson, Jasper..	Fort Lauderdale.	April 27, 1920
Lind, Harold V..	Pensacola	May 3, 1920
Loyd, W. S.....	Havana	May 10, 1920
Layton, C. R.....	Gainesville	May 15, 1920
Lowry, J. M.....	Montverde	May 28, 1920
Lambert, L.....	Jacksonville	June 16, 1920
Leonard, John...	Frink	June 19, 1920
Loyless, E. B....	G. Cove Springs.	June 19, 1920
LaMee, W. S. Jr.	Jacksonville	July 30, 1920
Lindquist, W. T..	Buena Vista.....	August 12, 1920
Livaudais, H. T..	Jacksonville	August 12, 1920
Lancaster, T. D. Jr.	Ocala	August 12, 1920
Lord, Marie	Key West	August 28, 1920
Lock, Edward E.	Lakeland	Septembr 11, 1920
L'Engle, F. P....	Jacksonville	Septembr 11, 1920
Lee, Frank M....	Tampa	Septembr 11, 1920
Lowenstein, G...	Jacksonville	Septembr 20, 1920
Lancaster, Robt..	Mayo	October 12, 1920
Latimer, W. S...	St. Petersburg...	October 20, 1920
Lamberton, R. G.	Tampa	Novembr 1, 1920
Lessing, Gus.....	Jacksonville	Novembr 6, 1920
Lockey, W. C....	Chipley	Novembr 11, 1920
Lucas, Grace	Daytona	Novembr 11, 1920
Lester, Rhoda A.	St. Petersburg...	Novembr 11, 1920
Langford, Adrian.	Pensacola	Novembr 11, 1920
Leggette, Jno. F.	St. Petersburg...	Novembr 22, 1920
Lewis, Sallie.....	Tallahassee	Novembr 22, 1920
Lay, Grace A....	Tampa	Decembr 3, 1920
LeMaster, J. P...	Jacksonville	Decembr 8, 1920
Lawrence, A. S..	Gotha	Decembr 16, 1920

NOTARIES PUBLIC.—*Continued.*

Name.	Residence.	Term, Four Years from Date Given.
Livingston, Reva L.	Daytona	Decembr 18, 1920
Lange, Margaret	St. Petersburg	Decembr 18, 1920
	M	
Miller, Farris D.	Havana	January 7, 1919
Marvin, Wm.	Jacksonville	January 14, 1919
Miller, Anna B.	Tampa	January 20, 1919
Morris, J. N.	Jacksonville	January 20, 1919
Mearing, W. L.	Marianna	January 20, 1919
Matthews, Ida May	Macclenny	January 24, 1919
Mahon, W. L.	Jacksonville	February 5, 1919
Mobley, John A.	Riverland	February 7, 1919
Misener, A. A.	Miami	February 11, 1919
Menefee, S. S.	Naples	February 11, 1919
Moseley, R. B.	Jacksonville	February 11, 1919
Moore, John L.	DeFuniak Sprgs.	February 14, 1919
Meek, Thos. S.	Buena Vista	February 14, 1919
Milburn, Chas.	Port Orange	February 14, 1919
Moore, Milbra.	DeFuniak Sprgs.	February 20, 1919
Morgan, O. A.	Punta Gorda	February 20, 1919
Milam, Arthur Y.	Jacksonville	March 1, 1919
Mathews, F. B.	St. Augustine	March 1, 1919
Moorman, Mary S.	Orlando	March 11, 1919
Miller, Kathryn U.	Jacksonville	March 11, 1919
Minnich, O. M.	St. Petersburg	March 11, 1919
Miller, R. M.	Miami	March 11, 1919
Miller, G. W.	Ocala	March 11, 1919
Moore, Inez	Jacksonville	March 11, 1919
Martin, S. S.	St. Petersburg	March 14, 1919
Money, Fred B.	Pensacola	March 22, 1919
Marsh, Otto	Malone	March 22, 1919
Morale, R. D.	Tampa	March 31, 1919
Marshall, Jossie.	Jacksonville	April 14, 1919

NOTARIES PUBLIC.—*Continued.*

Name.	Residence.	Term, Four Years from Date Given.
Miller, Vida.....	Orlando	April 14, 1919
Moore, H. E.....	Eustis	April 14, 1919
Martin, Mary M..	Miami	April 18, 1919
Mann, Wm. C....	Putnam Hall	April 18, 1919
Miller, Grace E...	Eustis	April 22, 1919
Martin, Ida Lee..	Plant City.....	May 6, 1919
Moore, W. T., Jr..	Tallahassee	May 6, 1919
Metcalf, Gladys...	Tampa	May 13, 1919
Meyer, Jas. H....	Miami	May 29, 1919
Monsees, Meta...	Fort Myers	June 2, 1919
Matson, Alb. E...	Tallahassee	June 16, 1919
Merwin, A. D....	Eden	June 17, 1919
Munoz, John C...	Jacksonville	June 17, 1919
Mier, N. W.....	St. Augustine ...	June 21, 1919
Meyer, Arno B...	St. Petersburg ...	June 30, 1919
Mayfield, Mary K.	Marianna	July 11, 1919
Murphy, T. M....	Kissimmee	July 12, 1919
Morris, W. T....	Freeport	July 14, 1919
Meginniss, B. A..	Tallahassee	July 14, 1919
Margolis, M. M...	Key West	July 25, 1919
Moore, S. H.....	Tampa	July 30, 1919
Macon, T. L.....	Quincy	August 7, 1919
Martin, Bessie M.	Orange City	August 8, 1919
Mathis, Gene.....	W. Palm Beach..	August 11, 1919
Merrell, Herman..	St. Petersburg ...	Auguust 12, 1919
Mays, D. H.....	Monticello	Auguust 12, 1919
Morrison, M. A...	DeFuniak Spgs...	August 15, 1919
Miller, Stella....	Jacksonville	August 15, 1919
Morris, S. D.....	W. Palm Beach..	August 26, 1919
Maurer, Chas. J..	St. Petersburg ...	August 26, 1919
Maines, Schelle..	Sanford	August 26, 1919
Matthews, G. E...	Pensacola	Septembr 2, 1919
Murdaugh, H. D..	Bartow	Septembr 8, 1919
Malone, Wm. H...	Key West	Septembr 9, 1919
Moore, E. G.....	Tampa	Septembr 12, 1919
Mohr, H. F.....	Apalachicola	Septembr 18, 1919

NOTARIES PUBLIC.—*Continued.*

Name.	Residence.	Term, Four Years from Date Given.
Mitchell, W. J....	Southport	Septembr 25, 1919
Mallette, E. A....	Tampa	Septembr 25, 1919
Morrison, Angus..	Crawfordville	October 10, 1919
Moseley, E. L.....	Maitland	October 11, 1919
Millikin, R. F....	Orange Heights ..	October 11, 1919
Minor, Wm. R....	Bowling Green ..	October 11, 1919
Maroney, Ira L...	Venus	October 16, 1919
Moore, V. L.....	Jacksonville	October 27, 1919
Miller, Audrey...	Tampa	Novembr 4, 1919
Munroe, L. S.....	Quincy	Novembr 7, 1919
Mack, F. J.....	St. Petersburg	Decembr 9, 1919
Mickler, A. P.....	Live Oak	Decembr 9, 1919
Mizell, C.....	Tampa	Decembr 9, 1919
Mozo, Geo. W....	Jacksonville	Decembr 9, 1919
Meador, C. D.....	Miami	Decembr 9, 1919
Mortimer, Ellis...	Lake City	Decembr 10, 1919
Moore, Annie....	Miami	Decembr 10, 1919
Milton, Lucy H...	Marianna	Decembr 15, 1919
Mulliken, F. L....	Tampa	Decembr 16, 1919
Moore, Blanche...	Jacksonville	January 3, 1920
Miller, F. H.....	Jacksonville	January 3, 1920
Meeks, Geo. T....	Falmouth	January 10, 1920
Mumby, F. W., Jr.	Jacksonville	January 10, 1920
Mercer, Leon B...	Hosford	January 12, 1920
Morgan, M. A....	Orlando	January 13, 1920
Mills, Chas. A....	Miami	January 14, 1920
Menendez, Ramon.	Tampa	January 14, 1920
Morales, Adriana.	Tampa	January 14, 1920
Monrose, E. W....	Tampa	January 14, 1920
Mayes, Willette...	Punta Gorda	January 15, 1920
Marion, Paul C...	Jacksonville	January 17, 1920
Mercer, J. H.....	Miami	January 17, 1920
Mauldin, R. M....	Geneva, Ala.	January 28, 1920
Mathis, Addis....	Tampa	January 30, 1920
Matthews, Ray...	St. Petersburg...	February 4, 1920
Moore, Judson J.	W. Palm Beach..	February 12, 1920

NOTARIES PUBLIC.—*Continued.*

Name.	Residence.	Term, Four Years from Date Given.
Maurer, A. P....	Orlando	February 12, 1920
Mann, Wilber E..	Palmetto	February 14, 1920
Montanari, Anna.	Pensacola	February 14, 1920
Murphy, A. S....	Tallahassee	February 21, 1920
Mordt, L. W.....	S. Jacksonville..	February 23, 1920
Miller, W. C.....	Jacksonville	February 23, 1920
Mathews, J. E...	Jacksonville	February 23, 1920
Maxwell, W. S...	Miami	March 10, 1920
Miller, H.....	Noma	March 10, 1920
Middleton, Ethel.	Miami	March 10, 1920
Mullins, A. T....	St. Petersburg...	March 11, 1920
Messer, A. E.....	Marianna	March 11, 1920
Maxwell, E. W..	Orlando	March 11, 1920
Moore, J. P.....	Baker	March 15, 1920
Metre, Hazel Van.	Pensacola	March 16, 1920
Mims, J. S.....	Tampa	March 26, 1920
Mahon, H. B....	Jacksonville	April 6, 1920
Memmel, C. L....	Tampa	April 12, 1920
Martin, Sara B..	Miami	April 13, 1920
Mosby, L. L.....	Oak Hill	April 13, 1920
Menoher, W. E...	Lake Worth	April 20, 1920
Miller, Gordon E.	Cocoa	April 27, 1920
Mosher, E. D....	Panama City ...	April 27, 1920
Marx, F. Neyle...	Jacksonville	May 3, 1920
Marx, Paul H....	Jacksonville	May 8, 1920
Mills, Alice D...	Clearwater	May 10, 1920
Morrison, D. A..	Jacksonville	May 11, 1920
Miller, S. G.....	Miami	May 11, 1920
Mitchell, Ethel...	Lake Worth	May 13, 1920
Moseley, A. M...	Dowling Park ...	May 13, 1920
Mizell, W. K....	Miami	May 28, 1920
Manley, L. B....	Miami	May 28, 1920
Montford, J. C...	Tallahassee	June 8, 1920
Morgan, C. C....	Fort Ogden	June 14, 1920
Mayo, W. H.....	Zephyrhills	June 14, 1920
Massameri, M. H.	Jacksonville	June 14, 1920
Murray, L. M....	Ocala	June 15, 1920

NOTARIES PUBLIC.—*Continued.*

Name.	Residence.	Term, Four Years from Date Given.
Minx, Lillian D..	Orlando	June 15, 1920
Miller, J. E.....	Graceville	June 16, 1920
Mathews, J.	Marianna	June 16, 1920
Miller, W. B.....	Paxton	June 19, 1920
Miller, R. M.....	Cottondale	June 19, 1920
Maxwell, R. C...	Sanford	June 22, 1920
Merritt, T. S.....	Argyle	June 25, 1920
Martin, Frances.	St. Petersburg...	June 28, 1920
Mott, R. S.....	DeLand	July 9, 1920
Marsh, M.....	Panasofkee	July 21, 1920
Michael, J. G....	Sanford	July 21, 1920
Morris, A. B....	Baker	July 21, 1920
Moses, Elwyn N..	Fort Pierce	August 6, 1920
Mallard, L. B....	Tampa	August 9, 1920
Moore, W. A. J...	Jacksonville	August 17, 1920
Maxwell, N. V...	Miami	August 17, 1920
May, Philip S...	Jacksonville	August 20, 1920
Martin, E. P.....	Tampa	August 25, 1920
Merritt, W. J....	Pensacola	Septembr 20, 1920
Murphy, Jno. J..	Palatka	Septembr 20, 1920
Mayo, J. L.....	Pensacola	Septembr 20, 1920
Melvin, D. H....	Milton	Septembr 20, 1920
Moore, C. A.....	Gifford	Septembr 20, 1920
Maguire, R. F...	Orlando	Septembr 25, 1920
Matthaus, Ed R..	Lemon City.....	Septembr 25, 1920
Miller, J. P.....	Jacksonville	Septembr 27, 1920
Mack, E. L.....	Bartow	October 9, 1920
Maige, W. L.....	Monticello	October 9, 1920
Milburn, Robt. W.	W. Palm Beach..	October 12, 1920
Miller, Maude....	Pensacola	October 12, 1920
Miller, Francis M.	DeLand	October 20, 1920
Mayhew, W. W. Jr.	Tallahassee	October 21, 1920
Mark, Leo B.....	Jacksonville	October 23, 1920
Marsh, Roy D...	Miami	October 23, 1920
Moody, P. M.....	Plant City	October 25, 1920
Mines, E. E.....	Miami	October 26, 1920

NOTARIES PUBLIC.—*Continued.*

Name.	Residence.	Term, Four Years from Date Given.
Morris, Scott....	Palmdale	October 29, 1920
Malone, Wm. B..	Quincy	Novembr 5, 1920
Murray, C. E....	Bartow	Novembr 8, 1920
Marx, Carle A...	Jacksonville	Novembr 8, 1920
Mouring, S. E...	Mayo	Novembr 15, 1920
Middleton, W. A.	Jacksonville	Novembr 15, 1920
Mercer, Roberta M.	Lakeland	Novembr 15, 1920
Mayo, W. H.....	Century	Novembr 16, 1920
Moffett, S. F.....	Homestead	Novembr 22, 1920
Martin, D. M....	Osceola	Novembr 22, 1920
Melson, M. N....	Jacksonville	Decembr 6, 1920
Mundee, E. M....	Jacksonville	Decembr 6, 1920
Martin, Z. E.....	Tampa	Decembr 8, 1920
Mahin, Lottie E..	Hawthorne	Decembr 10, 1920
Moore, Millard F.	Titusville	Decembr 11, 1920
Mullis, J. W.....	Genoa	Decembr 11, 1920
Mallory, S. R....	Pensacola	Decembr 17, 1920
Markey, Jean ...	Miami	Decembr 17, 1920
Mash, W. T.....	Sopchoppy	Decembr 17, 1920
McComber, R. G.	Jacksonville	Decembr 18, 1920
Moir, Marie	Miami	Decembr 18, 1920
Moodie, F. R....	Jacksonville	Decembr 24, 1920
	Mc.	
McGee, W. E....	Miami	January 9, 1919
McCain, Wm. B..	Clermont	January 14, 1919
McKnight, S. L..	Istachatta	January 24, 1919
McCleaf, Julia Lee	Dade City	February 7, 1919
McCaskill, G. E..	Miami	February 11, 1919
McChesney, S. R.	Arcadia	February 20, 1919
McGary, Paul D.	Jacksonville	February 24, 1919
McLeod, W. A...	DeFuniak Sprgs.	March 1, 1919
McLeod, H. W...	G. Cove Springs..	March 10, 1919
McLeran, C. R...	Bartow	March 10, 1919
McMullen, M. A..	Clearwater	March 11, 1919

NOTARIES PUBLIC.—*Continued.*

Name.	Residence.	Term, Four Years from Date Given.
McCook, B. A...	Live Oak	March 11, 1919
McKnight, T. J..	Davenport	March 11, 1919
McCall, I. J.....	Jasper	March 14, 1919
McMaster, R. J..	Tampa	March 11, 1919
McDonell, A. D..	St. Augustine ...	March 15, 1919
McCullough, H.E.	Tampa	March 22, 1919
McDonald, Elizabeth F.....	Jacksonville	March 28, 1919
McLain, W. C...	Ponce de Leon...	May 7, 1919
McNamara, A. E.	Jacksonville	May 8, 1919
McCaskill, S. E..	Modello	May 15, 1919
McCaskill, Avis V.	Tampa	May 24, 1919
McCully, S. J....	Ocala	July 10, 1919
McSwan, K. A...	Quincy	July 11, 1919
McKinstry, W. R.	Gainesville	July 11, 1919
McNally, Walter.	Palatka	July 11, 1919
McNeil, A. D....	Jacksonville	July 12, 1919
McCord, G. P....	Tallahassee	July 21, 1919
McLeod, W. A...	Milton	July 25, 1919
McMullen, M. ...	Montbrook	August 13, 1919
McDougall, Alice.	Tampa	Septembr 8, 1919
McGonegal, A. A.	Dunnellon	Septembr 8, 1919
McLeod, N. W...	Aucilla	October 29, 1919
McGeachy, S. E..	Chipley	Novembr 11, 1919
McKeithen, A. W.	Yulee	Novembr 15, 1919
McRae, G. W....	Jacksonville	Novembr 15, 1919
McMichael, H. D.	Tampa	January 3, 1920
Macfarlane, H. P.	Tampa	January 10, 1920
McRae, L. D.....	Chipley	January 12, 1920
McGuire, Nimrod	DeFuniak Spgs...	January 13, 1920
McCracken, H. E.	Point Washington	February 23, 1920
McKinstry, R. L.	Gainesville	February 3, 1920
McLeod, L. V....	White Springs...	February 23, 1920
McLeod, D. C....	Tampa	February 23, 1920
McCully, H M...	Jacksonville	February 23, 1920
McLeod, J. C....	Cocoa	March 5, 1920
McVicker, A. W..	Princeton	March 10, 1920

NOTARIES PUBLIC.—*Continued.*

Name.	Residence.	Term, Four Years from Date Given.
McLeod, Sallie...	Pensacola	March 18, 1920
McElya, Norris..	Miami	March 20, 1920
McNeil, John C..	S. Jacksonville..	March 20, 1920
McKenzie, Christine B.....	Leesburg	April 12, 1920
McCaskill, N. B.	DeFuniak Sprgs.	April 15, 1920
McLean, Mary...	Holley	April 20, 1920
McKinnon, Angus	DeFuniak Sprgs..	April 21, 1920
McDonald, T. R..	DeFuniak Sprgs..	April 21, 1920
McCaffrey, W. T.	Jacksonville	April 22, 1920
McKinney, N. B.	Gulfport	April 27, 1920
McDonald C. H..	Anna Maria.....	May 10, 1920
McArthur, D. C..	Centralia	May 11, 1920
McLain, W. J...	Auburndale	May 15, 1920
McIntosh, W. M., Jr.	Tallahassee	May 24, 1920
McKay, H. C....	Umatilla	May 31, 1920
McLin, Ruby.....	Tampa	June 14, 1920
McMillan, L. D..	Quincy	June 14, 1920
McLeod, Chas. A.	DeFuniak Sprgs..	June 19, 1920
McKinney, R. M.	Plant City.....	June 19, 1920
McLeod, N. A....	Red Bya	June 19, 1920
MacKenzie, R. H.	Tampa	June 19, 1920
McKinnon, R. D..	Grand Ridge	June 19, 1920
McClelland, J. K.	Punta Gorda	July 9, 1920
MacKenzie, E. S.	Leesburg	July 13, 1920
McIntosh, F. G..	Gainesville	July 27, 1920
McLeran, N. M...	Tampa	July 28, 1920
McQuarrie, Rachel	Gainesville	August 12, 1920
McMahon, R. A..	Jacksonville	August 12, 1920
McGee, E. L.....	Century	August 12, 1920
McLean, Wm. N.	Pensacola	August 17, 1920
McSwain, L. B...	Tampa	August 17, 1920
McGregor, Leta..	Miami	Septembr 10, 1920
McCorm'k, M. C.	Crooked Lake ...	Septembr 20, 1920

NOTARIES PUBLIC.—*Continued.*

Name.	Residence.	Term, Four Years from Date Given.
McAuley, A. M..		
McCay, Harriet E.	Lake Stearns	Septembr 20, 1920
McClurkin, W. G.	Miami	Septembr 20, 1920
McGinley, H. P..	Jacksonville	Septembr 29, 1920
McDevitt, P. J..	W. Palm Beach..	October 4, 1920
McIntosh, D. C..	Pinellas Park ...	October 13, 1920
McSween, Genevieve	W. Palm Beach ..	October 20, 1920
McLeod, C. E....	DeFuniak Sprgs..	October 20, 1920
McCorm'k, J. D..	Shell Bluff	October 23, 1920
McCorkle, T. S...	Mayport	October 30, 1920
McNulty, W. A..	Lakeland	Novembr 8, 1920
McDonough, Mary	Marianna	Novembr 11, 1920
McLendon, R. B..	St. Petersburg ...	Novembr 15, 1920
McRae, M. Annie.	Miami	Novembr 22, 1920
McKenna, Jno. P.	St. Petersburg ...	Decembr 1, 1920
McMillan, N. C..	Palm Beach	Decembr 3, 1920
McClurg, C. V...	Pensacola	Decembr 8, 1920
MacDonald, G. L.	Lake City	Decembr 11, 1920
McLarty, Geo. C.	Cocoanut Grove..	Decembr 13, 1920
	Baker	Decembr 29, 1920
	N	
Nichols, E. B. C.	Ellenton	January 13, 1919
Nelson, Mayme..	Jacksonville	February 11, 1919
Newman, Mark B.	Miami	February 14, 1919
Nelson, Jas. T...	Daytona	February 14, 1919
Newall, Emma...	St. Augustine....	February 20, 1919
Naumberg, R. B..	Jacksonville	March 28, 1919
Nalle, P. Porter.	Woodrow	May 13, 1919
Nash, Geo. S....	Jacksonville	May 17, 1919
Neely, Louis	Wauchula	May 29, 1919
Nauman, C. H...	Allenhurst	June 10, 1919
Nistal, F. A.....	Ybor City	June 17, 1919
Niver, F. J.....	Daytona	August 13, 1919
Newnham, T. B..	Eustis	Septembr 25, 1919

NOTARIES PUBLIC.—*Continued.*

Name.	Residence.	Term, Four Years from Date Given.
Naumberg, C. M.	Jacksonville	October 1, 1919
Neel, F. E.....	Miami	October 27, 1919
Nuccio, Vincent..	Tampa	Novembr 7, 1919
Neate, E. W.....	Palatka	Novembr 19, 1919
Nelson, C. E.....	Jacksonville	Decembr 9, 1919
Neal, Guy A.....	Clearwater	Decembr 20, 1919
Nibbleink, Edna M.	Miami	January 13, 1920
Neel, D. B. Sr...	Grand Ridge	January 15, 1920
Nicholas, Paul...	Jacksonville	January 26, 1920
Norton, G. T....	Jacksonville	January 26, 1920
Nalle, I. Beverly.	Jacksonville	February 27, 1920
Nelson, J. W....	Jacksonville	March 10, 1920
Nelson, W. J....	Kissimmee	March 11, 1920
Newcity, W. J...	Jacksonville	March 11, 1920
Nissle, Helen ...	Miami	June 14, 1920
Neal, J. B.....	Umatilla	June 15, 1920
Norman, Hortense	Jacksonville	June 28, 1920
Noblit, G. E.....	Tarpon Springs..	June 29, 1920
Nash, E. A.....	Miami	July 13, 1920
Nelson, L. W....	St. Augustine ...	July 21, 1920
Nelson, C. H. Jr..	Titusville	August 9, 1920
Naya, Charles...	Ybor City	August 17, 1920
Neal, Chas. M...	Florala, Ala.	Septembr 20, 1920
Newett, A. W...	Groveland	Septembr 27, 1920
Nims, Lewis.....	Pensacola	Septembr 29, 1920
Nance, F. B.....	W. Palm Beach..	October 20, 1920
Nowotny, W. W.	Tampa	October 27, 1920
Nowlin, R. E....	Ritta	Decembr 16, 1920
	O	
Ordway, C. F....	Fort Pierce	January 13, 1919
O'Bryan, Lewis..	Kissimmee	February 7, 1919
Overman, C. H...	Bagdad	March 14, 1919
Outlaw, B. S....	Rodman	April 22, 1919
O'Connor, C. E..	Palatka	April 22, 1919
Osborne, H. E...	Jacksonville	June 10, 1919

NOTARIES PUBLIC.—*Continued.*

Name.	Residence.	Term, Four Years from Date Given.
Odom, J. L.....	Jacksonville	June 21, 1919
Overstreet, W...	Jacksonville	July 30, 1919
Olive, E. A.....	Tampa	July 31, 1919
Owens, P. J.....	Millville	August 13, 1919
Orr, R. Leslie....	Tampa	August 26, 1919
Owen, G. W. Jr..	Pensacola	Septembr 2, 1919
Overly, Flora....	St. Petersburg...	October 4, 1919
Owens, James B.	Tampa	October 9, 1919
O'Keef, Percy F.	Tampa	October 16, 1919
Oberdorfer, A. ..	Jacksonville	October 27, 1919
Oerting, C. McK.	Pensacola	Novembr 4, 1919
Ohling, F. E....	Frostproof	Novembr 15, 1919
Osborne, V. E...	W. Palm Beach..	Novembr 21, 1919
Oak, Calvin E...	Miami	January 3, 1920
Olson, M. E.....	Jacksonville	January 23, 1920
Ohme, Jenny	Tampa	March 11, 1920
Orchard, Paul W.	St. Augustine....	March 18, 1920
Overocker, W. H.	Frostproof	April 13, 1920
Oliver, E. M.....	St. Petersburg...	April 15, 1920
Olmsted, Maggie L.	Gainesville	June 5, 1920
O'Neill, A. C.....	Gainesville	June 14, 1920
Osteen, E. T.....	DeLand	June 16, 1920
Owens, L. L.....	Yulee	June 28, 1920
Oliver, J. A.....	Fairbanks	July 13, 1920
Otis, A. N.....	Daytona	July 13, 1920
Owens, W. H....	Bonifay	August 6, 1920
Olliphant, H. K., Jr.	Bartow	October 13, 1920
O'Bannon, Roy A.	W. Palm Beach...	October 23, 1920
Overstreet, Alice R.	Miami	October 28, 1920
O'Connell, F. J...	Dania	Novembr 6, 1920
O'Neal, W. R.....	Orlando	Decembr 17, 1920

NOTARIES PUBLIC.—*Continued.*

Name.	Residence.	Term, Four Years from Date Given.
	P	
Pfeiffer, Robt.....	Jacksonville	January 4, 1919
Pooler, Maude E..	Bradentown	January 4, 1919
Pullen, Cleo A...	Jacksonville	January 6, 1919
Phillips, F. D.....	Branford	January 9, 1919
Price, T. E.	Miami	January 11, 1919
Pinney, S. C.....	Pensacola	January 13, 1919
Paich, Nellie	Lithia	January 27, 1919
Price, Madge L. ..	Tampa	January 30, 1919
Pape, L. G.	Fort Myers	January 30, 1919
Parish, Wm. C. ..	Jacksonville	January 30, 1919
Peacock, J. M. N.	Jacksonville	February 7, 1919
Payne, F. R.	San Blas	February 11, 1919
Peek, Julian L...	Starke	February 14, 1919
Packham, P. W..	Waldo	February 14, 1919
Perry, M.	Bartow	February 17, 1919
Peacock, Estelle B.	Bartow	March 1, 1919
Payne, Marie T..	Miami	March 10, 1919
Prather, A. B. ..	DeLand	March 11, 1919
Pullen, Claude E.	Miami	March 11, 1919
Parrott, K. S. ..	Jacksonville	March 12, 1919
Powell, W. H. ...	Jacksonville	March 14, 1919
Palmer, W. M. ..	Ocala	March 20, 1919
Peel, David	Melbourne	March 22, 1919
Pellett, Louis ...	Daytona	March 22, 1919
Porter, A. C.	Jacksonville	March 24, 1919
Perkins, D. W. ..	Jacksonville	April 4, 1919
Price, Geo. M....	Jacksonville	April 4, 1919
Prevatt, A. B. ..	Seville	April 9, 1919
Phillips, M. G. ..	Jacksonville	April 9, 1919
Pennington, C. H.	Jasper	April 11, 1919
Ponder, L. W....	Ocala	April 22, 1919
Poole, Lillian T..	Jacksonville	April 29, 1919

NOTARIES PUBLIC.—*Continued.*

Name.	Residence.	Term, Four Years from Date Given.
Pillaunt, Lucille J.	Jacksonville	May 2, 1919
Parrish, M. J.	Lakewood	May 7, 1919
Peacock Mabel	Jacksonville	May 7, 1919
Prather, Olive G.	Beuna Vista	May 14, 1919
Pledger, Mary	Bradentown	May 13, 1919
Pitman, R. C.	Indian Ford	May 17, 1919
Patton, E. L.	Jacksonville	May 19, 1919
Pierce, J. E.	Jacksonville	May 24, 1919
Palmer, Thos. M.	Jacksonville	June 2, 1919
Peacock, Geo. L.	Miami	June 2, 1919
Penney, H. W.	Miami	June 20, 1919
Paschal, B. K.	Jacksonville	June 20, 1919
Peterson, J. H.	Lakeland	July 7, 1919
Pinnell, L. R.	Jacksonville	July 8, 1919
Parker, W. S.	Dania	July 8, 1919
Phillips, W. W.	Lake City	July 11, 1919
Patterson, J. H.	Muscogee	July 21, 1919
Peacock, H. B.	Tampa	July 30, 1919
Percy, E. H.	Pensacola	July 31,1919
Parker, E. R.	Arcadia	August 7, 1919
Perkins, T. E.	Tallahassee	August 7, 1919
Partridge, Leslie.	Pensacola	August 15,1919
Paxon, C. T.	Jacksonville	August 26, 1919
Pencke, Wm. L.	Tampa	August 26, 1919
Parrish, J. T.	Lakewood	August 26, 1919
Purdy, C. H.	Jacksonville	Septembr 2, 1919
Patterson, John H. Jr.	Tallahassee	Septembr 2, 1919
Phipps, C. M.	Tampa	Septembr 3, 1919
Pettibone, F. A.	W. Palm Beach	Septembr 8, 1919
Padgett, Georgia.	Pensacola	Septembr 8, 1919
Potter, A. J.	Caryville	Septembr 20, 1919
Parker, L. T.	Tampa	Septembr 26, 1919
Parkin, Tom W.	St. Petersburg	October 1, 1919
Prevatt, P. G.	Jacksonville	October 3, 1919
Patten, E.	Manatee	October 10, 1919
Padgett, Ida May.	Macclenny	October 13, 1919

NOTARIES PUBLIC.—*Continued.*

Name.	Residence.	Term, Four Years from Date Given.
Porter, B. L.	Grand Ridge	October 17, 1919
Pope, J. C.	Sneads	October 17, 1919
Padgett, S. J.	Marianna	October 17, 1919
Parnell, Tom	Live Oak	October 27, 1919
Parke, E. L.	Miami	October 27, 1919
Peter, A. C.	Winter Park	Novembr 10, 1919
Philips, A. F.	Tallahassee	Novembr 11, 1919
Pope, F. W.	Daytona	Novembr 15, 1919
Penney, A. D.	Miami	Novembr 15, 1919
Petermann, C. S.	Tallahassee	Novembr 25, 1919
Paul, Julian	Jacksonville	Novembr 25, 1919
Platt, W. E.	Miami	Novembr 25, 1919
Perry, W. Y.	Sarasota	Decembr 4, 1919
Phifer, H. L.	Gainesville	Decembr 5, 1919
Pelot, M. E.	Arcadia	Decembr 8, 1919
Pelot, John W.	Arcadia	Decembr 8, 1919
Palmer, T. W.	Miami	Decembr 9, 1919
Price, Mitchell D.	Miami	Decembr 10, 1919
Price, Will H.	Miami	Decembr 10, 1919
Parker, G. A.	St. Augustine	Decembr 12, 1919
Peabody, Don	Miami	Decembr 13, 1919
Poppell, J. C.	Plant City	Decembr 18, 1919
Phillips, W. I.	Miami	Decembr 20, 1919
Pillsbury, C. H.	Jacksonville	January 3, 1920
Potter, Geo. H.	Miami	January 3, 1920
Portner, W. H.	Orlando	January 13, 1920
Price, M. L.	Tampa	January 13, 1920
Petteway, H. C.	Lakeland	January 16, 1920
Palmer, A. C.	Ybor City	January 26, 1920
Pendergast, C. H.	W. Palm Beach	January 27, 1920
Pitts, Lillian L.	Miami	January 30, 1920
Phillips, R. V.	Kenansville	February 12, 1920
Piner, Julia B.	Lakeland	February 12, 1920
Paddock, Anne Nold	Lakeland	February 12, 1920
Pryor, S. Frances	Camp Walton	February 14, 1920
Porter, Ada P.	Plant City	February 18, 1920

NOTARIES PUBLIC.—*Continued.*

Name.	Residence.	Term, Four Years from Date Given.
Page, Edward R.	Fort Myers	February 23, 1920
Pearce, Jos. H...	Tampa	February 23, 1920
Price, Chas. M...	Brooksville	March 2, 1920
Parrish, Isaac N.	Gainesville	March 5, 1920
Parks, L. L.....	Tampa	March 5, 1920
Pendry, A. S....	Bradentown	March 10, 1920
Pooser, Lloyd A.	Sumica	March 11, 1920
Paradise, F. V...	Jacksonville	March 11, 1920
Pender, L. S. Jr.	Greenwood	March 15, 1920
Peacock, T.....	Miami	March 18, 1920
Padgett, W. E...	Tampa	March 26, 1920
Proper, C. J.....	St. Petersburg..	April 1, 1920
Phillips, V. S....	Perry	April 12, 1920
Porter, S. W.....	St. Cloud	April 12, 1920
Poland, J. R.....	Pahokee	April 13, 1920
Pillans, C. P.....	Rodman	April 13, 1920
Porter, Laura Spencer	Dade City	April 15, 1920
Parker, Harry L.	St. Petersburg ..	April 20, 1920
Pate, John	Bruce	April 28, 1920
Pledger, H. A. Jr.	Panama City	May 17, 1920
Parks, F. E.....	St. Petersburg ..	May 21, 1920
Powell, Annie...	Fort Myers	May 21, 1920
Pacetti, R. B....	Jacksonville	May 21, 1920
Pierce, C. L.....	Boynton	May 28, 1920
Polk, Alice D....	Jacksonville	June 12, 1920
Porter, J. C.....	Millville	June 14, 1920
Patten, Frank E.	S. Jacksonville..	June 14, 1920
Phillips, Ninah H.	Key West	June 15, 1920
Polk, F. C.....	Perry	June 24, 1920
Parke, Elizabeth E.	Jacksonville	June 25, 1920
Parfitt, D. W....	Jacksonville	June 25, 1920
Pittman, Theresa.	Jacksonville	July 7, 1920
Pfeiffer, G. C....	Pensacola	July 10, 1920
Pape, Herbert H.	Miami	July 13, 1920
Perry, Vallie H..	Tampa	July 13, 1920

NOTARIES PUBLIC.—*Continued.*

Name.	Residence.	Term, Four Years from Date Given.
Parrish, Geo. D..	New Augustine..	July 21, 1920
Payne, J. C.....	Tampa	July 28, 1920
Pattison, R .W...	Jacksonville	July 28, 1920
Pierson, E. H....	Miami	July 30, 1920
Price, M. V.....	Miami	July 30, 1920
Peterson, R. D..	Bunnell	August 6, 1920
Pfuntner, C. H..	Jacksonville	August 9, 1920
Pennington, L. M.	Miami	August 9, 1920
Pasteur, M. R....	Ocala	August 12, 1920
Pattishall, H. B.	Jacksonville	August 19, 1920
Prosser, J. C....	Jacksonville	August 19, 1920
Pridgen, C. P....	Jacksonville	August 21, 1920
Pollardy, L. F...	Tampa	August 25, 1920
Pearman, R. W. Jr.	Jacksonville	August 28, 1920
Parker, Wm. H..	Parker	Septembr 10, 1920
Porter, Louise ..	Jacksonville	Septembr 10, 1920
Powers, Frank J.	Miami	Septembr 10, 1920
Patch, C. L.....	Tampa	Septembr 10, 1920
Pickens, Lillie F.	Panama City	Septembr 10, 1920
Pemberton, R. G.	Jacksonville	Septembr 20, 1920
Patterson, F. P..	Graceville	October 4, 1920
Pharr, Kelsey L..	Miami	October 9, 1920
Pratt, Bertha L..	Punta Gorda	October 9, 1920
Perry, Civille G..	Lake City	October 9, 1920
Piner, W. K.....	Lakeland	October 9, 1920
Pittman, L. B...	Bruce	October 15, 1920
Pilcher, J. E....	Malone	October 20, 1920
Phillips, S. C. Jr.	Bradentown	October 20, 1920
Perryman, E. K..	Starke	Novembr 3, 1920
Powell, Mary R..	Fort Pierce	Novembr 11, 1920
Phillips, C. R....	Eustis	Novembr 15, 1920
Plummer, L. H...	Key West	Novembr 22, 1920
Prom, Anna J...	Miami	Novembr 26, 1920
Pickard, G. E....	Jacksonville	Decembr 6, 1920
Plumb, Elsie V..	Jacksonville	Decembr 8, 1920
Parker, I. T.....	Dania	Decembr 13, 1920

NOTARIES PUBLIC.—*Continued.*

Name.	Residence.	Term, Four Years from Date Given
Phifer, J. A.....	Gainesville	Decembr 16, 1920
Phifer, M. R.....	Gainesville	Decembr 16, 1920
Pittman, Maud..	Marianna	Decembr 18, 1920
Parker, Ida M...	Jacksonville	Decembr 24, 1920
	Q	
Quackenbos, H. F.	Enterprise	January 13, 1920
Quinn, J. J.....	Palm Beach	March 5, 1920
Quigly, I. R.....	Lakeland	September 25,1920
	R	
Reese, C. D.....	W. Palm Beach..	January 11, 1919
Rawlins, Muriel..	Miami	January 13, 1919
Reames, W. P...	Winter Garden..	January 30, 1919
Robinson, C. G...	Ozona	February 7, 1919
Raulerson, Una..	Lake City	February 7, 1919
Rowton, Chas. H.	Palatka	February 11, 1919
Rogers, J. S.....	DeLand	February 20, 1919
Robinson, G. C..	Pensacola	February 27, 1919
Russell, E. S....	Daytona	February 28, 1919
Richards, G. C...	Pensacola	March 8, 1919
Reese, F. C.....	Jacksonville	March 11, 1919
Rountree, O. J...	Kissimmee	March 14, 1919
Reed, Lewis W..	Punta Gorda	March 15, 1919
Roth, E. S.....	Pensacola	March 20, 1919
Rood, E. B.....	Bradentown	April 2, 1919
Roberson, L. E...	Live Oak	April 9, 1919
Roesch, Alex C..	Bradentown	April 15, 1919
Reed, Earl J.....	Lake Worth	April 22, 1919
Roberts, Chas. L.	Key West	April 29, 1919
Roberts, Lloyd ..	Tampa	May 2, 1919
Royals, S. J.....	Darlington	May 12, 1919
Rumsey, E. C....	W. Palm Beach..	May 13, 1919
Reams, C. J.....	Lamont	May 13, 1919
Robinson, M. F..	Jacksonville	May 13, 1919

NOTARIES PUBLIC.—*Continued.*

Name.	Residence.	Term, Four Years from Date Given.
Reisinger, J. A...	Miami	May 13, 1919
Ramsey, W. D...	Noma	May 17, 1919
Ryan, J. W.....	Munson	May 17, 1919
Robertson, J. E..	Jacksonville	May 19, 1919
Richard, R. L....	Jacksonville	June 7, 1919
Rose, Robert	Cassia	June 11, 1919
Rowe, R. L.....	Hopkins	June 11, 1919
Reardon, John Z.	Jacksonville	June 16, 1919
Rippa, Guss	Tampa	July 5, 1919
Reddick, Eddie C.	Jacksonville	July 5, 1919
Riddle, C. E.....	Tampa	July 10, 1919
Redding, C. Fred.	Inverness	July 25, 1919
Robertson, P....	Winter Garden..	July 31, 1919
Reynolds, Olive V.	Orlando	July 31, 1919
Robinson, E. S...	DeLand	August 5, 1919
Royalton, C. H..	Jacksonville	August 7, 1919
Reinhart, Ruth E.	St. Petersburg...	August 26, 1919
Radinsky, Edwin.	Fort Pierce	Septembr 8, 1919
Reed, Guy L.....	Miami	Septembr 8, 1919
Rey, J. M.....	West Tampa	Septembr 18, 1919
Roesch, W. P....	Miami	October 3, 1919
Rouse, D. V.....	Wauchula	October 11, 1919
Robinett, C. F...	Eagle Lake	October 13, 1919
Rines, Lucille ...	Sanford	October 16, 1919
Rumph, C. H....	Sanford	October 17, 1919
Reneke, F. A....	Jacksonville	October 27, 1919
Reeder, C. H.....	Miami	October 27, 1919
Robinson, W. R..	Live Oak	Novembr 11, 1919
Russell, Minnie M.	Pensacola	Novembr 15, 1919
Richardson, J. B.	Cedar Key	Novembr 25, 1919
Routledge, Pauline	Miami	Decembr 8, 1919
Randolph, Mary	W. Palm Beach..	Decembr 10, 1919
Renner, H. C....	Daytona	Decembr 12, 1919
Rowe, A. L.....	Madison	Decembr 15, 1919
Rorabeck, E. M..	Jacksonville	January 3, 1920

NOTARIES PUBLIC.—*Continued.*

Name.	Residence.	Term, Four Years from Date Given.
Reager, Wm. T..	Pensacola	January 3, 1920
Rook, Lambert C.	Miami	January 3, 1920
Ross, E. P.....	Palatka	January 10, 1920
Register, C. H...	Lake Butler	January 12, 1920
Register, Susie ..	Bonifay	January 13, 1920
Rhodes, S. T....	Woodville	January 13, 1920
Randolph, J. L...	Cokesberry	January 15, 1920
Ricketts, Daisy M.	Jacksonville	January 23, 1920
Riera, Jos. V....	Pensacola	February 4, 1920
Rumph, C. S....	Fort White	February 12, 1920
Rader, M.	Miami	February 12, 1920
Rowland, John...	Springdale	February 12, 1920
Reed, Will J.....	Fort Lauderdale.	February 18, 1920
Ranson, Geo. Jr.	Homestead	February 23, 1920
Roberts, Vera ...	Jacksonville	February 23, 1920
Rives, Katie E...	Tampa	February 23, 1920
Rivers, Wm. E...	Bronson	March 1, 1920
Robinson, Geo. G.	Jacksonville	March 5, 1920
Reeves, C. B.....	Winter Haven...	March 10, 1920
Register, P. E...	Jacksonville	March 10, 1920
Rodgers, C. R....	Mulberry	March 11, 1920
Ray, Sarah E....	DeFuniak Sprgs.	March 20, 1920
Richardson, W. C.	Jacksonville	March 20, 1920
Rowell, B. D....	Catawba	March 23, 1920
Rast, Jno. W. Jr.	Jacksonville	March 23, 1920
Reese, Idelette W.	Pensacola	April 6, 1920
Roberts, R. B....	Worthington Sps.	April 8, 1920
Rabb, Jos. H....	Dade City	April 13, 1920
Rawls, Chas. B..	Ocala	April 13, 1920
Randolph, W. D.	Bartow	April 14, 1920
Register, Mary E.	Tarpon Springs..	April 20, 1920
Register, Don....	Jacksonville	April 22, 1920
Robertson, M. T.	Jacksonville	April 27, 1920
Robineau, S. P...	Miami	April 27, 1920
Roland, S. J.....	Lakeland	May 17, 1920
Rehbinder, L. M.	Geneva	May 18, 1920

NOTARIES PUBLIC.—*Continued.*

Name.	Residence.	Term, Four Years from Date Given.
Rightmire, W. F.	Stuart	May 24, 1920
Root, Chas. A....	Palatka	May 28, 1920
Railey, Lilburn R.	Miami	June 5, 1920
Riera, Frank J...	Pensacola	June 12, 1920
Redding, W. A...	Jacksonville	June 14, 1920
Rybolt, Chas. S..	Orlando	June 15, 1920
Rice, Carey L....	Crestview	June 19, 1920
Roberts, E. P....	Key West	June 19, 1920
Reitz, Bessie	Howey	June 24, 1920
Ray, G. D.....	DeFuniak Sprgs.	June 25, 1920
Rivers, F. W....	Jacksonville	July 7, 1920
Robinson, Evanette E.	Pensacola	July 7, 1920
Rutherford, G. L.	Jacksonville	July 7, 1920
Rhody, Rhoda ...	Ocala	July 13, 1920
Reynolds, F. H..	Cottondale	July 21, 1920
Russ, Bernice E.	River Junction...	July 21, 1920
Roberts, W. H. Jr.	Jacksonville	July 21, 1920
Reina, Antonio ..	Tampa	July 28, 1920
Rozier, Thos. C..	Milton	August 6, 1920
Rowley, Ruth N.	Jacksonville	August 6, 1920
Royalance, Emma	Fort Pierce	August 6, 1920
Robin, Pearl	Tampa	August 12, 1920
Richter, C. W...	Miami	August 14, 1920
Ricker, Ernest...	Jacksonville	August 17, 1920
Reed, Dorothy...	Jacksonville	August 21, 1920
Rippa, J. E.....	Jacksonville	August 26, 1920
Richey, Ruth ...	Jacksonville	August 28, 1920
Rosenblum, Wm.	Jacksonville	Septembr 20, 1920
Rowand, J. A...	St. Augustine...	Septembr 20, 1920
Randall, A. M...	Daytona	Septembr 20, 1920
Rawls, E. C.....	Jacksonville	Septembr 20, 1920
Riley, Bart A....	Miami	Septembr 20, 1920
Reese, Leila C...	Pensacola	October 9, 1920
Reynolds, L.	Seabreeze	October 9, 1920
Roche, Lenora ...	Chipley	October 9, 1920
Reddick, Jas. G..	St. Augustine ...	October 20, 1920

NOTARIES PUBLIC.—*Continued.*

Name.	Residence.	Term, Four Years from Date Given
Roberts, John V.	Winfield	October 20, 1920
Russell, Lamont.	Key West	October 25, 1920
Ryerson, Mildred S.	Jacksonville	October 26, 1920
Ruhlin, Sarah M.	Jacksonville	October 30, 1920
Royer, Blanche...	Orlando	Novembr 8, 1920
Russell, N. A....	Ocala	Novembr 15, 1920
Rodriquez, A. ...	Key West	Novembr 17, 1920
Reilly, John A...	Ormond	Novembr 26, 1920
Rendall, Maude M. H.	Pensacola	Decembr 6, 1920
Randell, R. W. ..	Fort Myers	Decembr 13, 1920
Rhoda, L. M.....	Milton	Decembr 17, 1920
Richbourg, J. F..	Laurel Hill	Decembr 18, 1920
Reinecke, Louise.	Miami	Decembr 18, 1920
Rogers, J. K.....	W. Palm Beach..	Decembr 24, 1920
Ryan, E. S.....	Jacksonville	Decembr 27, 1920
	S	
Smith, L. H.....	Quincy	January 7, 1919
Stopp, E. L.....	Fort Lauderdale.	January 11, 1919
Selter, A. E.....	DeLand	January 11, 1919
Stockton, W. M.	Jacksonville	January 13, 1919
Small, A. B.....	Lake City	January 13, 1919
Sawyer, A. G....	Jacksonville	January 14, 1919
Stevens, A. D....	Jacksonville	January 30, 1919
Stephenson, C. G.	Tampa	January 30, 1919
Short, W. H.....	Pineville	February 5, 1919
Stalmaker, C. G..	Tampa	February 5, 1919
Stansfield, Harry.	Wauchula	February 11, 1919
Snedigar, L. F...	Miami	February 11, 1919
Sharman, Chas. C.	Miami	February 11, 1919
Sutton, Elam S..	Tampa	February 11, 1919
Summers, A. E..	High Springs....	February 14, 1919
Sproul, S. O.....	W. Palm Beach..	February 14, 1919

NOTARIES PUBLIC.—*Continued.*

Name.	Residence.	Term, Four Years from Date Given
Stephens, Odessa B.	Jacksonville	February 20, 1919
Stanley, A. D.	DeFuniak Sprgs.	February 20, 1919
Smith, Mettie M.	Miami	February 20, 1919
Smith, Joe Jr.	Jacksonville	March 1, 1919
Sheppard, Frances	Jacksonville	March 1, 1919
Sanders, H. A.	Bell	March 1, 1919
Simmons, J. P.	Miami	March 4, 1919
Schiro, Cyrus	Tampa	March 10, 1919
Sipple, E. F.	Ocala	March 11, 1919
Stewart, Tom B.	DeLand	March 11, 1919
Selvitz, Ollie A.	Fort Pierce	March 11, 1919
Swartwont, Hazle G.	Vero	March 11, 1919
Smith, Jas. A.	Marianna	March 14, 1919
Simmons, Thos. C.	Perry	March 18, 1919
Shoemaker, L. H.	Jacksonville	March 22, 1919
Seymoure, R. J.	Bluff Springs	March 26, 1919
Seymour, D. H.	Summerfield	March 28, 1919
Sumner, L. S.	Tampa	April 4, 1919
Stevens, Otis	Orlando	April 15, 1919
Smith, B. B.	Trilby	April 14, 1919
Smith, Lisle W.	Haines City	April 14, 1919
Smith, Shelby R.	Jacksonville	April 29, 1919
Sanchez, Mollie	Pensacola	April 14, 1919
Sawyer, Ralph W.	Palatka	April 18, 1919
Sinclair, Josie J.	W. Palm Beach	April 22, 1919
Shackleford, R. W.	W. Palm Beach	May 6, 1919
Smith, J. N.	Esto	May 7, 1919
Simmons, G. B.	Ponce de Leon	May 13, 1919
Simmons, Jno. W.	Tampa	May 13, 1919
Smyth, Wm. E.	Gull Point	May 15, 1919
Skinner, F. L.	Dunedin	May 17, 1919
Stroud, A. B.	Nocatee	May 17, 1919
Smith, C. L.	Nocatee	May 17, 1919
Sasse, John D.	Jacksonville	May 17, 1919

NOTARIES PUBLIC.—*Continued.*

Name.	Residence.	Term, Four Years from Date Given
Stearns, Frank F.	Miami	May 27, 1919
Sligh, R. C.....	Stuart	June 7, 1919
Stephenson, J. E.	Jacksonville	June 7, 1919
Solomon, B. L...	Marianna	June 16, 1919
Smith, A. H.....	Tampa	June 16, 1919
Stewart, Bessie I.	Clearwater	June 16, 1919
Shaw, H. O.....	Miami	June 16, 1919
Sholtz, David ...	Daytona	June 16, 1919
Simmons, Guy L..	Jacksonville	June 17, 1919
Sandler, Harry N.	Tampa	June 17, 1919
Smedley, Lena E.	Jacksonville	June 20, 1919
Sexton, O. G....	Tampa	July 5, 1919
Shearston, S. R..	Miami	July 7, 1919
Silveira, A. D...	Key West	July 8, 1919
Sawyer, William.	Apalachicola	July 9, 1919
Sanquinet, F. H..	Pensacola	July 10, 1919
Stephens, A. C...	Jennings	July 10, 1919
Steele, S. W.....	Jacksonville	July 11, 1919
Sedding, G. H. P.	Jacksonville	July 14, 1919
Summerlin, A...	Winter Haven ...	July 14, 1919
Summers, P. V...	Live Oak	July 21, 1919
Smith, Geo. W...	Jacksonville	July 25, 1919
Sparkman, C. L..	Tampa	July 25, 1919
Summerlin, J. H.	Jacksonville	July 25, 1919
Safay, Ernest ...	Jacksonville	August 7, 1919
Smith, M. L.....	Miami	August 8, 1919
Sweeney, Julia L.	Pensacola	August 13, 1919
Smith, Alice Denning	Orlando	August 13, 1919
Sanders, F. D...	Jacksonville	August 15, 1919
Smith, C. R.....	Callahan	August 27, 1919
Severance, V. C..	Pensacola	Septembr 8, 1919
Smith, Paul C...	Crescent City ...	Septembr 9, 1919
Smith, M. C.....	Marianna	Septembr 9, 1919
Sperry, O. A.....	Jasper	Septembr 12, 1919
Shine, D. S.....	Jacksonville	Septembr 15, 1919
Sherman, Jno. A.	Palatka	Septembr 15, 1919

NOTARIES PUBLIC.—*Continued.*

Name.	Residence.	Term, Four Years from Date Given
Seeger, Percy J..	Pensacola	Septembr 18, 1919
Smith, J. A.....	Marianna	Septembr 19, 1919
Shirah, E. M....	Tampa	Septembr 25, 1919
Small, Braxton..	Jasper	Septembr 25, 1919
Sumner, Clare ..	Tampa	October 1, 1919
Strum, Lonie W.	Jacksonville	October 6, 1919
Steed, W. J.....	Kissimmee	October 9, 1919
Stewart, Frances C.	Titusville	October 9, 1919
Sperry, Geo. N...	Hastings	October 9, 1919
Stockton, W. T..	Jacksonville	October 9, 1919
Stewart, Cyrus Q.	Fort Myers	October 10, 1919
Steckert, Wm. R.	Gainesville	October 15, 1919
Speegle, Jesse ...	Jacksonville	October 15, 1919
Smith, A. L.....	Umatilla	October 17, 1919
Stebbins, J. F...	Zephyrhills	October 20, 1919
Swart, J. F.....	W. Palm Beach..	October 27, 1919
Swain, R. A.....	Anthony	October 27, 1919
Smith, A. C.....	Jacksonville	October 31, 1919
Snow, H. M.....	St. Augustine ...	Novembr 3, 1919
Semple, Mary E. L.	Miami	Novembr 10, 1919
Sheddan, Hazel .	Miami	Novembr 10, 1919
Smitzes, Elias ..	Tarpon Springs..	Novembr 10, 1919
Smith, Fred	Martel	Novembr 11, 1919
Samson, S. B....	Miami	Novembr 11, 1919
Sullivan, Gladys V.	Miami	Novembr 15, 1919
Swain, Ruby	Fort Pierce	Novembr 15, 1919
Sherman, R. F...	DeLand	Novembr 15, 1919
Strickland, Mabel A.	Oak	Novembr 15, 1919
Slappey, W. H...	Jacksonville	Novembr 15, 1919
Steil, Elizabeth..	Jacksonville	Novembr 19, 1919
Sanberg, Eulalee	Miami	Novembr 19, 1919
Sumner, Geo. D..	Lake Wales	Novembr 19, 1919
Stearns, M. J....	Pensacola	Novembr 25, 1919

NOTARIES PUBLIC.—*Continued.*

Name.	Residence.	Term, Four Years from Date Given
Setzer, C. P.....	Jacksonville	Novembr 28, 1919
Semple, E. M....	Miami	Decembr 5, 1919
Seashole, E. R...	Jacksonville	Decembr 8, 1919
Snead, E. W.....	Wauchula	Decembr 8, 1919
Spottswood, J. B.	Jacksonville	Decembr 9, 1919
Stout, M. I.....	Kissimmee	Decembr 9, 1919
Scadeng, D. S...	Winter Park....	Decembr 10, 1919
Sheldon, E. V...	New Port Richey.	Decembr 12, 1919
Stinson, W. I....	DeFuniak Sprgs.	Decembr 12, 1919
Smith, Ross O...	Tampa	Decembr 20, 1919
Smith, J. L.....	Okeechobee	Decembr 23, 1919
Slappey, E. H....	Havana	Decembr 23, 1919
Sloat, Maude M..	St. Petersburg ..	Decembr 23, 1919
Sawyer, H. S....	Jacksonville	January 3, 1920
Sellers, Roy V...	St. Petersburg ..	January 3, 1920
Sheppard, A. H..	Key West	January 3, 1920
Stewart, H. P....	DeLand	January 12, 1920
Sweet, R. M.....	Jasper	January 13, 1920
Sauls, John T...	Largo	January 14, 1920
Smith, Eetta L...	Miami	January 14, 1920
Stringer, John A.	St. Petersburg...	January 14, 1920
Sanders, Marie ..	Arcadia	January 17, 1920
Sowell, E. P.....	Quincy	January 17, 1920
Smith, F. Y.....	Alachua	January 17, 1920
Sumner, Fred T.	St. Petersburg...	January 20, 1920
Symmes Adah T.	Ybor City	January 20, 1920
Strickland, M. R.	Greensboro	January 23, 1920
Stovall, Alice ...	Jacksonville	January 23, 1920
Stuessy, Fridolin.	Miami	January 23, 1920
Semple, E. L....	Miami	January 26, 1920
Smith, Elizabeth E.	Jacksonville	January 26, 1920
St. John, J. F...	Eustis	January 27, 1920
Small, C. C.....	Miami	February 4, 1920
Smith, Leo	Tampa	February 4, 1920
Sertel, L. L.....	Miami	February 5, 1920

NOTARIES PUBLIC.—*Continued.*

Name.	Residence.	Term, Four Years from Date Given
Scott, Warren F.	Jacksonville	February 12, 1920
Scarborough, A. E.	O'Brien	February 12, 1920
Schallern, R. B..	Miami	February 12, 1920
Stewart, R. L....	Cocoanut Grove..	February 12, 1920
Smith, Harold...	St. Petersburg...	February 12, 1920
Sanchez, Frank S.	Tampa	February 14, 1920
Snowden, W. A..	Tallahassee	February 14, 1920
Smith, T. W.....	White Springs...	February 18, 1920
Scarborough, J. C.	Quincy	February 21, 1920
Sumner, Angus..	St. Petersburg...	February 23, 1920
Stanley, Edward.	Tampa	February 26, 1920
Sullivan, M. M...	Pensacola	March 2, 1920
Sapp, J. M.....	Panama City ...	March 2, 1920
Swink, Harvey...	Aurantia	March 5, 1920
Smith, Agnes W.	Daytona	March 10, 1920
Smith, T. F.....	Caryville	March 10, 1920
Selden, Chas. B..	Miami	March 10, 1920
Stone, C. A.....	Tampa	March 11, 1920
Sale, J. C.....	Bronson	March 15, 1920
Searchy, Jno. N..	Longwood	March 20, 1920
Steele, J. A.....	Munson	March 23, 1920
Stewart, A. V....	Tampa	March 29, 1920
Seyler, E. M.....	Jacksonville	April 6, 1920
Stringer, Fred L.	Brooksville	April 8, 1920
Smith, Rupert ..	Arcadia	April 9, 1920
Sweeting, H. S..	Fort Lauderdale.	April 10, 1920
Scales, J. H.....	Perry	April 12, 1920
Sullivan, W. M..	Mount Dora	April 12, 1920
Smith, D. H.....	Zephyrhills	April 12, 1920
Smith, S. G.....	Lulu	April 12, 1920
Slade, N. C.....	Jacksonville	April 13, 1920
Sargent, M. W...	Kissimmee	April 13, 1920
Sheridan, T. J...	Clearwarter	April 13, 1920
Sawyer, Fred....	Apalachicola	April 14, 1920
Smallwood, J. L..	Guntown	April 14, 1920

NOTARIES PUBLIC.—*Continued.*

Name.	Residence.	Term, Four Years from Date Given	
Schwarzbeck, T. H.	Orange Springs ..	April	15, 1920
Sholl, C. V.	Orange Springs ..	April	21, 1920
Smith, A. H.	Tampa	April	22, 1920
Stokes, Jno. P...	Pensacola	May	7, 1920
Stuart, O. L.	Bradentown	May	10, 1920
Smith, S. A.	Jacksonville	May	10, 1920
Sharpe, M. T.	DeFuniak Sprgs..	May	10, 1920
Stenstrom, E. C..	Wauchula	May	11, 1920
Sanderson, E. E...	Fort Pierce	May	11, 1920
Sams, Murray ...	DeLand	May	11, 1920
Sheeler, Maud ..	High Springs	May	15, 1920
Skipper, J. E. ..	Boca Grande	May	15, 1920
Smitz, H. B.	St. Petersburg ...	May	15, 1920
Simpson, Geo. E..	Ybor City	May	17, 1920
Spear, B. J.	Ybor City	May	28, 1920
Smith, H. E.	Jacksonville	May	31, 1920
Smith, R. H.	Tampa	June	5, 1920
Solomon, R. W...	Sumatra	June	11, 1920
Saunders, Flora L.	Key West	June	12, 1920
Shippey, J. A. B.	Ft. Lauderdale ..	June	14, 1920
Sullivan, J. J. Jr.	Pensacola	June	14, 1920
Sheffield, J. S....	Carbur	June	14, 1920
Smythe, G. P. ...	Bradentown	June	14, 1920
Strickland, E. F..	Perry	June	15, 1920
Saxon, F. E.	Brooksville	June	16, 1920
Smith, Lane T. ..	Tampa	June	19, 1920
Stradley, C. P. ..	Jacksonville	June	22, 1920
Sheppard, W. A., Jr.	Jacksonville	June	22, 1920
Shelton, C. W. ..	Compass Lake ...	June	22, 1920
Selberg, Selma A..	W. Palm Beach ..	July	7, 1920
Schmelz, Amy ...	Jacksonville	July	10, 1920
Sikes, James F...	Tarpon Springs ..	July	10, 1920
Smith, G. T.	Winter Garden ..	July	13, 1920

NOTARIES PUBLIC.—*Continued.*

Name.	Residence.	Term, Four Years from Date Given
Smith, Louis B...	Greenwood	July 21, 1920
Sowell, T. S.	Milton	July 21, 1920
Stephens, Jeff. D.	Marianna	July 28, 1920
Sherman, G. M...	Orlando	July 28, 1920
Saville, Lucille ..	Jacksonville	July 28, 1920
Sable, Marx G....	Jacksonville	July 28, 1920
Sellers, M.	White Springs ...	July 28, 1920
Strong, Lina H...	Miami	July 28, 1920
Somerville, W. A.	S. Jacksonville ...	July 28, 1920
Stringfellow, G. P.	Jacksonville	July 28, 1920
Stevens, H. C.....	Vero	July 30, 1920
Stewart, H. deG.	Live Oak	August 6, 1920
Stewart, Lillith..	Bradentown	August 6, 1920
Simonton, M. M...	Live Oak	August 6, 1920
Smith, C. J.	Sanford	August 6, 1920
Smith, LeRoy ...	Jacksonville	August 9, 1920
Stanfill, D. F. ...	Blountstown	August 12, 1920
Spink, A. A., Jr.	Jacksonville	August 12, 1920
Sherouse, N. G. ..	Jacksonville	August 12, 1920
Smith, J. D., Jr..	Milton	August 17, 1920
Sale, Myrtle G. ..	Tamp	August 19, 1920
Stephens, Gladys.	Miami	Septembr 10, 1920
Sheppard, W. O...	Fort Myers	Septembr 11, 1920
Skipper, Lola C..	Avon Park	Septembr 20, 1920
Smith, Barton H..	Tampa	Septembr 20, 1920
Skinner, Wm. J...	Tampa	Septembr 20, 1920
Scofield, M. C. ...	Inverness	Septembr 20, 1920
Schulte, H. B. ...	Daytona	Septembr 20, 1920
Symmes, Emily ..	Miami	Septembr 20, 1920
Stokes, J. T.	LaCrosse	Septembr 20, 1920
Sadler, Annie M..	Orlando	Septembr 25, 1920
Singleton, T. B. ..	Jacksonville	Septembr 30, 1920
Siegel, F. H.	Miami	Septembr 30, 1920
Strayhorn, Guy M.	Fort Myers	October 6, 1920
Sapp, S. E.	Branford	October 9, 1920
Schwartz, K. E...	Jacksonville	October 9, 1920

NOTARIES PUBLIC.—*Continued.*

Name.	Residence.	Term, Four Years from Date Given.
Sanford, Frank ..	Lakeland	October 9, 1920
Sams, G. C.....	DeLand	October 12, 1920
St. John, L. E...	Miami	October 12, 1920
Savelle, J. B....	Bonifay	October 13, 1920
Simmons, Karl D..	Malone	October 13, 1920
Spear, C. E.....	St. Petersburg ..	October 13, 1920
Schooley, W. H..	Clearwater	October 13, 1920
Shackleford, T. M. Jr.	Tampa	October 18, 1920
Southard, D. L..	W. Palm Beach..	October 20, 1920
Sipprell, G. L....	Florahome	October 20, 1920
Schanz, A. M....	Tampa	October 20, 1920
Snyder, E. L....	Chuluota	October 21, 1920
Solomon, Julia ..	Jacksonville	October 27, 1920
Stone, Elise P...	Tampa	Novembr 5, 1920
Stone, Edward W.	Orlando	Novembr 6, 1920
Smith, O. H. Jr..	Pensacola	Novembr 8, 1920
Scarborough, M. M. Jr.	Jacksonville	Novembr 11, 1920
Shanahan, Nellie J.	Caxambas	Novembr 11, 1920
Smith, B. H.	Blountstown	Novembr 15, 1920
Swindell, Brunell.	Lakeland	Novembr 15, 1920
Smith, E. J. Jr...	Jacksonville	Novembr 15, 1920
Shellman, Jno. D.	Miami	Novembr 20, 1920
Spitler, John F..	Miami	Novembr 22, 1920
Scott, F. C.....	Jacksonville	Novembr 22, 1920
Slater, A. L.....	St. Augustine ...	Novembr 22, 1920
Stuckey, J. W...	Tampa	Novembr 22, 1920
Steen, B. L.....	W. Palm Beach..	Novembr 29, 1920
Smith, N. D.....	Tampa	Decembr 6, 1920
Stockton, Jas. R.	Jacksonville	Decembr 8, 1920
Steward, A. H...	Fort Pierce	Decembr 9, 1920
Simmons, J. N...	Sparr	Decembr 9, 1920
Street, W. E.....	Bradentown	Decembr 9, 1920
Swanson, T. J...	Perry	Decembr 9, 1920
Stokes, Addie L..	Panama City	Decembr 9, 1920

NOTARIES PUBLIC.—*Continued.*

Name.	Residence.	Term, Four Years from Date Given.
Stahn, H. A.....	Fort Myers	Decembr 13, 1920
Summers, S. D..	Lake City	Decembr 16, 1920
Smith, T. L.....	Daytona	Decembr 16, 1920
Snow, Fred A...	Tampa	Decembr 24, 1920
Smith, Cora Z...	Ocala	Decembr 28, 1920
Stephens, A. R..	Tampa	Decembr 29, 1920
Smith, Grace	Miami	Decembr 30, 1920
Sullivan, Frank..	Wimauma	Decembr 31, 1920
	T	
Thomas, B. N...	Perry	January 13, 1919
Taylor, A. L.....	Campbellton	January 20, 1919
Turner, C. F....	Bunnell	January 24, 1919
Tousey, F. S.	Lakeland	January 27, 1919
Talbot, W. S....	Altha	February 11, 1919
Thompson, F. H..	Lakeland	February 11, 1919
Teate, S. E.	DeLand	February 14, 1919
Tillis, J. J., Jr...	DeLand	February 14, 1919
Tucker, R. S.	Trenton	February 14, 1919
Terry, F. L.	Miami	February 14, 1919
Timmerman, W. L.	Tampa	March 1, 1919
Tison, G. I.	Jacksonville	March 1, 1919
Taylor, Alex	Jacksonville	March 1, 1919
Tubbs, S. E.	Florahome	March 11, 1919
Trammell, C. G...	Lakeland	March 11, 1919
Turnipseed, E. A.	Dunnellon	March 11, 1919
Taylor, Lewis	Sneads	March 20, 1919
Thomas, I. J. ...	Cocoanut Grove..	March 20, 1919
Taylor, R. R., Jr.	Miami	March 26, 1919
Thomas, A. M....	Thonotosassa	March 26, 1919
Turner, Chas. H..	Jacksonville	March 28, 1919
Thrower, L. L. ..	Tampa	March 31, 1919
True, Mary M. ..	Mount Dora	April 1, 1919
Trembly, F. H. ..	Jacksonville	April 9, 1919
Traxler, J. O. ..	Gainesville	April 14, 1919

NOTARIES PUBLIC.—*Continued.*

Name.	Residence.	Term, Four Years from Date Given.
Turner, C. B.	St. Petersburg ..	April 17, 1919
Tipton, T. C. ...	Bodman	April 22, 1919
Thompson, Pauchito N. ...	W. Palm Beach..	May 12, 1919
Thompson, L. G..	Tallahassee	May 12, 1919
Thompson, Jas....	Orlando	May 13, 1919
Thompson, F. G..	Boca Grande	May 13, 1919
Taylor, Loren B..	Bartow	May 13, 1919
Thomas, A. C....	South Lake Weir.	May 17, 1919
Tucker, H. F. ...	Jacksonville	May 17, 1919
Tipton, F. M. ...	Grand Ridge	May 17, 1919
Threadgill, P. ...	Miami	June 10, 1919
Turnbull, Wilhelmina ...	Monticello	June 11, 1919
Tooke, J. L.	Madison	July 8, 1919
Thigpen, Lucille E.	Miami	July 8, 1919
Trafford, A. R. ...	Cocoa	July 14, 1919
Tharpe, A. S.	Winter Haven ...	July 14, 1919
Taggart, R. F. ..	St. Petersburg ..	July 25, 1919
Tompkins, G. H..	Wildwood	July 30, 1919
Tyre, D. L.	Lulu	August 11, 1919
Tidwell, L. E. ...	Malone	Septembr 12, 1919
Turkette, W. A...	Citronelle	Septembr 20, 1919
Thomas, P. L. ..	Jacksonville	October 14, 1919
Taylor, H. G. ...	Pensacola	October 15, 1919
Tokle, Margaret..	Elfers	October 16, 1919
Tiller, A. L.	Jacksonville	October 16, 1919
Taylor, H. H. ...	Key West	October 17, 1919
Talton, Wm. G...	Apopka	October 27, 1919
Terry, Nathalie...	Jacksonville	Novembr 7, 1919
Tribble, L. H. ...	Lake City	Novembr 7, 1919
Touchton, W. J...	Winter Haven ...	Novembr 10, 1919
Taylor, Myrthena E.	Ft. Lauderdale ..	Novembr 15, 1919

NOTARIES PUBLIC.—*Continued.*

Name.	Residence.	Term, Four Years from Date Given.
Thornton, Kate Win	W. Palm Beach ..	Decembr 3, 1919
Turner, Alfred B.	Bartow	Decembr 9, 1919
Traxler, L. W. ..	McIntosh	January 3, 1920
Thomas, P. H. ...	Quincy	January 10, 1920
Thompson, J. W..	Gretna	January 12, 1920
Thomas, Elwyn...	Ft. Pierce	January 13, 1920
Townsend, W. C..	Lake City	January 13, 1920
Thompson, A. G..	Jacksonville	January 23, 1920
Thornhill, N. E. ..	Eagle Lake	January 26, 1920
Tincher, Ora M...	Jacksonville	January 26, 1920
Taylor, W. R. ...	Pensacola	January 27, 1920
Trant, D. L.	Panama City	February 12, 1920
Trammell, Lola M.	Lakeland	February 12, 1920
Truesdell, M. C...	Lynn Haven	February 18, 1920
Thomas, C.	Miami	February 18, 1920
Tibbetts, W. W...	W. Palm Beach ..	March 5, 1920
Tracy, Mrs. Frank D.	Pensacola	March 15, 1920
Thompson, S. G...	Jacksonville	March 20, 1920
Touart, Fauria L.	Pensacola	March 23, 1920
Turck, Mary	Jacksonville	April 3, 1920
Taylor, R. T.	Worthington	April 8, 1920
Tucker, F. H., Jr.	Bradentown	April 12, 1920
Taylor, Jessie M..	Ft. Meade	April 13, 1920
Toole, Chas. D....	Vero	April 20, 1920
Trimble, R. C.....	Kissimmee	April 20, 1920
Taylor, Myrtle A..	Palm Beach	April 20, 1920
Travis, P. B.	Jacksonville	April 28, 1920
Turner, R. O.....	Arcadia	May 11, 1920
Taylor, E. S.	Bradentown	May 11, 1920
Talton, C. H.	DeLand	May 18, 1920
Thornton, Ina ..	Jacksonville	May 18, 1920
Tangerman, T., Jr.	Miami	June 11, 1920
Taylor, A. A.	W. Palm Beach ..	June 14, 1920
Trask, Irving	Oldsmar	June 15, 1920

NOTARIES PUBLIC.—*Continued.*

Name.	Residence.	Term, Four Years from Date Given.
Tillis, M. A.	Ft. Meade	June 15, 1920
Turnley, S. Gary.	Ft. Meade	June 15, 1920
Tyrus, Sallie M...	Sneads	June 16, 1920
Teate, Henry I...	Melbourne	June 19, 1920
Tanner, B. M. ...	Bellview	July 9, 1920
Teachy, A. Yancy.	Wauchula	July 9, 1920
Towers, C. D.	Jacksonville	July 10, 1920
Thornton, L. S. ..	Orlando	July 13, 1920
Tervin, Wallace..	Bradentown	July 13, 1920
Tiller, W. L.	Wausau	July 21, 1920
Tullis, C. G. J....	Dunnellon	July 28, 1920
Tucker, W. H. ...	Bradentown	August 9, 1920
Tooke, R. C.	Jacksonville	August 9, 1920
Taylor, R. G.	Jacksonville	August 17, 1920
Triplett, S. J. ...	Lake Wales	August 25, 1920
Tresca, C. F.	S. Jacksonville ..	August 28, 1920
Turner, J. C.	Miami	August 31, 1920
Twitt, Wm. J. ...	West Tampa	Septembr 20, 1920
Tremain, L. R. ..	Mount Dora	Septembr 20, 1920
Turbeville, G. H..	Venice	Septembr 25, 1920
Tumblin, J. S. ...	Tampa	October 4, 1920
Trezevant, D. H..	Tampa	October 4, 1920
Temples, Chas. ..	Chipley	October 9, 1920
Tomlinson, C. W..	Miami Beach	October 12, 1920
Thompson, A. H..	Miami	
Thompson,		October 13, 1920
Ella Creary ...	Bagdad	October 18, 1920
Tucker, Eppes, Sr.	Lakeland	Novembr 8, 1920
Tate, I. W.	Orlando	Novembr 11, 1920
Thomas, Fred ...	Tampa	Novembr 26, 1920
Trammell, J. W..	Buena Vista	Decembr 11, 1920
Taylor, Wm. M...	Bradentown	Decembr 13, 1920
Tracy, D. Jeff. ...	Daytona Beach ..	Decembr 16, 1920
Talbot, James ...	Dunedin	Decembr 21, 1920
Thomsen,		
Stella M.	W. Palm Beach ..	Decembr 31, 1920

NOTARIES PUBLIC.—*Continued.*

Name.	Residence.	Term, Four Years from Date Given.
	U	
Usina, L. A.	Jacksonville	July 8, 1919
Upchurch, F. D...	Fernandina	Novembr 19, 1919
Ulmer, Herman ..	Jacksonville	March 4, 1920
	V	
Vance, B.	Arcadia	February 7, 1919
Van Cleff, E. S...	Glenwood	February 20, 1919
Velasco, B.	West Tampa	February 20, 1919
Vann, A. L.	Madison	April 9, 1919
Vanderpool, F. W.	Miami	April 26, 1919
Vosburgh, Marie..	Tampa	May 19, 1919
Vetter, Paul	Jacksonville	May 24, 1919
Verrio, Joe P....	Tampa	May 29, 1919
VanBrunt, Kate M.	Miccosukie	June 11, 1919
Varn, C. G.	Bunnell	October 1, 1919
Vidal, V. J.	Pensacola	October 27, 1919
Vinzant, Addie ..	DeLand	Novembr 10, 1919
VonBehren, W. J.	W. Palm Beach..	Novembr 15, 1919
Von Der Hoden, Max	Jacksonville	January 23, 1920
Vann, J. R.	Shady Grove	April 8, 1920
Vaughn, C. A. ..	Umatilla	May 28, 1920
Vinzant, W. D., Jr.	Jacksonville	July 7, 1920
Voorhis, Caroline M.	Orlando	August 9, 1920
Voorhis, H. M....	Orlando	Septembr 25, 1920
Vickery, Eula ...	Pensacola	Septembr 30, 1920
Viney, John I. ...	St. Petersburg ..	October 13, 1920
Von Behren, W. H.	W. Palm Beach ..	Novembr 26, 1920
Vorenberg, E. E..	Jacksonville	Decembr 16, 1920

NOTARIES PUBLIC.—*Continued.*

Name.	Residence.	Term, Four Years from Date Given.
	W	
Wester, L. E...	Cypress	January 2, 1919
Williford, V. B...	Jacksonville	January 4, 1919
Webster, B. H...	Bunnell	January 9, 1919
Wooten, Francis..	DeLand	January 11, 1919
Williams, Leona..	Graceville	January 13, 1919
White, Reba.....	Orlando	January 13, 1919
White, Geo. C....	Starke	January 14, 1919
Waldron, Mary K.	Jacksonville	January 14, 1919
White, C. F.....	Jacksonville	January 27, 1919
Waugh, Jos. E...	Gainesville	January 27, 1919
Wilson, Clyde E..	Pensacola	January 30, 1919
Wideman, Frank.	Jacksonville	February 5, 1919
Wideman, J. E...	W. Palm Beach..	February 7, 1919
Ward, T. J.....	Westville	February 7, 1919
Whitaker, P. R..	Monticello	February 11, 1919
Way, W. A.....	Arcadia	February 11, 1919
Williams, T. L...	Williston	February 14, 1919
Wheat, Mae O...	Fort Barrancas...	February 20, 1919
Warren, Miles...	Laurel Hill.....	February 20, 1919
Williams, Ida E..	Pensacola	February 20, 1919
Wilkins, Daisy...	Jacksonville	February 24, 1919
Watson, A. J....	McDavid	March 3, 1919
Wilson, W. H....	Lake City.....	March 11, 1919
Wharton, E. W..	Jacksonville	March 11, 1919
Wood, Jessie I...	Branford	March 12, 1919
Watrous, H. J....	Tampa	March 18, 1919
Williams, G. E...	Orlando	March 18, 1919
Whitney, W. S...	Fernandina	March 18, 1919
Wilkins, P. W...	Jacksonville	March 28, 1919
Wingfield, Maud..	Ritta	March 31, 1919
Woodward, Willie	Leesburg	April 7, 1919
Waite, Fred C...	Pensacola	April 9, 1919
Willingham, E. G.	Aripeka	April 9, 1919
Willis, B. F.....	Tallahassee	April 16, 1919

NOTARIES PUBLIC.—*Continued.*

Name.	Residence.	Term, Four Years from Date Given.
Weimer, J. C., Jr.	Waldo	April 17, 1919
Webb, Harry L.	Jacksonville	April 23, 1919
Watkins, W. R.	Tampa	April 29, 1919
Weigandt, Frieda.	Jacksonville	April 29, 1919
Whipp, C. Leslie.	Jacksonville	May 2, 1919
Way, Grace M.	Jacksonville	May 6, 1919
Walsh, Gerald C.	Jacksonville	May 15, 1919
Witherspoon, W. B.	Bartow	May 17, 1919
Williams, C. L.	Jacksonville	May 19, 1919
Wick, Thelma N	Jacksonville	May 24, 1919
Waters, R. V.	Miami	May 27, 1919
West, C. L.	Oviedo	June 6, 1919
Wakefield, A. P.	Odessa	June 6, 1919
Williams, H. E.	Cottondale	June 16, 1919
Wood, R. S.	Jacksonville	June 17, 1919
Wilson, T. E.	Sanford	June 21, 1919
Walker, W. C.	Tampa	July 11, 1919
Wilson, W. H.	Miami	July 11, 1919
Wilson, M. A.	Fort Meade	July 12, 1919
Walker, J. H. Jr.	Okeechobee	July 25, 1919
Wells, Randall	Palatka	July 25, 1919
Williams, A. R.	Chipley	July 30, 1919
Wineman, S. P.	Jacksonville	August 7, 1919
Wilson, B. C.	Bartow	August 9, 1919
Williams, I. E.	Jacksonville	August 15, 1919
Worth, C. E.	Tampa	August 15, 1919
Williams, J. F.	Jacksonville	Septembr 8, 1919
Whitaker, U. S.	Brownville	Septembr 8, 1919
Willis, Earle M.	Williston	Septembr 9, 1919
West, F. A.	Catawba	Septembr 12, 1919
Wimberly, A. L.	Orange Springs	Septembr 12, 1919
Wilson, C. M. Jr.	Pensacola	Septembr 20, 1919
Wetherell, O. D.	Tampa	Septembr 25, 1919
Wentworth, T. T. Jr.	Pensacola	October 1, 1919

NOTARIES PUBLIC.—*Continued.*

Name.	Residence.	Term, Four Years from Date Given.
Wall, B. S.....	Jacksonville	October 3, 1919
Wolfe, R. L.....	Glen St. Mary....	October 9, 1919
Williams, T. P...	Lamont	October 9, 1919
Williams, Edith..	Ocala	October 10, 1919
Watson, E. E....	Fort Myers	October 10, 1919
West, A. D.....	Mulberry	October 11, 1919
Walker, E. K....	Wauchula	October 11, 1919
Wilson, H. L....	Bartow	October 13, 1919
Widerman, Harry	Tampa	October 15, 1919
Williams, Bessie L.....	St. Petersburg...	October 16, 1919
Wharton, W. W..	Leesburg	October 17, 1919
Windson, J. C...	St. Augustine....	October 27, 1919
Wall, John P....	Tampa	October 27, 1919
Wilhelmini, Augusta	Pensacola	October 27, 1919
Williams, B. G...	Dade City	Novembr 7, 1919
Wirt, Erle L....	Bartow	Novembr 19, 1919
Wadley, K. J....	Fernandina	Novembr 19, 1919
Williams, A. D..	Tampa	Novembr 19, 1919
Walker, G. E....	Bartow	Novembr 21, 1919
Williams, Laurence	Jacksonville ...	Novembr 22, 1919
Williams, W. M..	Pompano	Novembr 25, 1919
Williams, E. W..	Jacksonville	Novembr 25, 1919
Wetherell, J. R..	DeLand	Decembr 9, 1919
Weston, D. A...	Daytona Beach...	Decembr 10, 1919
Williams, F. M..	Tampa	Decembr 13, 1919
Wicke, Edward F.	Pensacola	Decembr 23, 1919
Wilder, F. B. Jr.	Tampa	January 3, 1920
Williams, Mabel	Jacksonville	January 3, 1920
Wilson, T. W....	Jacksonville	January 10, 1920
Wilson, R. F....	Tampa	January 10, 1920
Walston, J. W...	Okeechobee	January 13, 1920
Whidden, Morris.	Pine Level	January 13, 1920
Watts, H. W.....	Miami	January 14, 1920
Weir, T. M.....	Tampa	January 14, 1920

NOTARIES PUBLIC.—*Continued.*

Name.	Residence.	Term, Four Years from Date Given.
Wells, J. E.....	Archer	January 17, 1920
Wilson, Ruth....	Wauchula	January 17, 1920
Weller, E. Kate.	St. Petersburg...	January 26, 1920
Watson, Jas. O...	W. Palm Beach..	January 28, 1920
Weaver, A. G...	Tampa	January 28, 1920
Wadsworth, D. L.	Tampa	January 28, 1920
Waddill, L. F....	Jacksonville	January 28, 1920
Ward, H. A.....	Winter Park.....	February 12, 1920
Wilkinson, J. L..	Jacksonville	February 12, 1920
Walton, J. S....	Pensacola	February 12, 1920
Wartman, R. E...	Dundee	February 12, 1920
Wooley, W. B...	Live Oak.....	February 12, 1920
Wooden, E. A...	Lakeland	February 12, 1920
Welch, E. C.....	Cottondale	February 14, 1920
Wolff, Geo. E...	Fernandina	February 14, 1920
Westmark, T. F..	Pensacola	February 18, 1920
Wolfe, A. M.....	Jacksonville	February 21, 1920
Williams, M. M..	Larkins	February 21, 1920
Wheeler, Carl B.	Tampa	February 23, 1920
Wood, Harry J...	Jacksonville	February 27, 1920
Wear, Dan F....	Bartow	March 5, 1920
Walsh, Tillie....	Live Oak	March 10, 1920
Wilson, E. F....	Bay Lake	March 11, 1920
Wilson, James N.	Sneads	March 15, 1920
Walden, L. B....	Tampa	March 16, 1920
Webb, Nina Grace	Jacksonville	March 26, 1920
Welsh, John G...	Pensacola	March 26, 1920
Winthrop, Francis B.....	Tallahassee	March 27, 1920
White, W. O.....	St. Petersburg...	April 3, 1920
Wainwright, N. B.	Starke	April 8, 1920
Waychoff, Jennie	Avon Park.....	April 13, 1920
Wilson, Lavinia S.	Tallahassee	April 14, 1920

NOTARIES PUBLIC.—*Continued.*

Name.	Residence.	Term, Four Years from Date Given.
Williamson, H. L.	Fort Myers	April 14, 1920
Williams, Chas.	Wewahitchka	April 20, 1920
Webb, Frank C.	Crestview	April 20, 1920
Weeks, A. W.	Bonifay	April 21, 1920
Whitaker, W. D.	Tampa	April 22, 1920
Willie, J. J. Jr.	Lloyd	April 28, 1920
Wilson, A. E.	Jacksonville	May 3, 1920
Ward, W. A.	Bruce	May 7, 1920
Williams, Rebecca C.	Ocala	May 10, 1920
Walker, J. T.	Aucilla	May 10, 1920
Whittle, Geo. L.	Bartow	May 11, 1920
Wilkerson, D. C.	St. Petersburg	May 11, 1920
Walton, P. G.	Miami	May 13, 1920
Weil, A. B.	Jacksonville	May 18, 1920
Wisdom, J. T.	Miami	June 2, 1920
Williams, H. M.	Gainesville	June 11, 1920
Walrath, P. E.	Miami	June 14, 1920
Wright, H. J.	Miami	June 14, 1920
Williams, J. H.	Johnstown	June 15, 1920
Wester, E. D.	Cypress	June 16, 1920
Wentworth, J. P.	Avon Park	June 19, 1920
Westgard, Gertrude	Miami	June 19, 1920
Warner, W. A.	Crescent City	June 22, 1920
Williams, J. K.	Fort Meade	June 25, 1920
Wightman, E. D.	Fruitland Park	July 10, 1920
Wildman, F. A.	Miami	July 13, 1920
Wherrette, B. M.	Jacksonville	July 21, 1920
Wingate, R. A.	Grand Ridge	July 21, 1920
Waters, James J.	Jacksonville	July 21, 1920
Winton, Fred C.	Fernandina	July 21, 1920
Walker, J. H. Sr.	Okeechobee	July 31, 1920
Welsh, A. R.	St. Petersburg	August 9, 1920
Walker, Julia S.	Jacksonville	August 17, 1920

NOTARIES PUBLIC.—*Continued.*

Name.	Residence.	Term, Four Years from Date Given.
Weintroub, David.	Key West.....	August 31, 1920
Williams, Elizabeth	Hallandale	Septembr 10, 1920
Ward, Lucy G...	Arcadia	Septembr 11, 1920
Walker, H. W....	Punta Gorda....	Septembr 11, 1920
Wilson, L. M....	McAlpin	Septembr 11, 1920
Weston, H. J.....	Brooksville	Septembr 11, 1920
Whittlesley, J. P.	Jacksonville	Septembr 11, 1920
Willis, R. E.....	Okeechobee	Septembr 20, 1920
Webster, W. J. M.	Miami	Septembr 20, 1920
Worley, Claude B.	St. Augustine....	October 4, 1920
Wilson, B. M....	Ocala	October 9, 1920
Wainwright, W. M.....	Starke	October 9, 1920
Wise, A. R.....	Lake City.....	October 9, 1920
Woodward, Henry	Tampa	October 12, 1920
Ward, J. J.....	Bruce	October 13, 1920
Webb, Chas. W..	Osprey	October 23, 1920
Walker, R. G....	Fort Meads.....	October 25, 1920
White, A. J.....	Tampa	October 25, 1920
Watson, Y. L....	Quincy	Novembr 5, 1920
Witchen, Katherine	Jacksonville	Novembr 5, 1920
Worthington, S. E.....	Arcadia	Novembr 22, 1920
Weatherwax, J. O.	Tampa	Novembr 22, 1920
Wilkinson, Maude	Wauchula	Novembr 22, 1920
Walker, Lollie C..	Tampa	Novembr 22, 1920
Williams, J. K...	Miami	Novembr 22, 1920
Ward, J. A.....	Jacksonville	Novembr 26, 1920
Weldon, Harry...	Tampa	Decembr 6, 1920
Whiddon, C. B...	Chattahoochee ...	Decembr 7, 1920
Wells, Gena A...	Richland	Decembr 10, 1920
Willes, F. W....	Jensen	Decembr 10, 1920
Wheeler, I. R....	Webster	Decembr 13, 1920
Witherill, Rae...	Miami	Decembr 13, 1920

NOTARIES PUBLIC.—*Continued.*

Name.	Residence.	Term, Four Years from Date Given.
Wagner, H. G....	St. Petersburg...	Decembr 16, 1920
Wilson, R. P.. ..	Bartow	Decembr 18, 1920
Whitted, Estelle..	Lakeland	Decembr 18, 1920
Webb, Samuel J..	Gulfport	Decembr 21, 1920
Winfield, T. A...	Miami	Decembr 24, 1920
	Y	
Yockey, R. A....	Jacksonville	January 27, 1919
Yates, J. A.....	Jacksonville	February 7, 1919
Young, T. Roy...	Tampa	August 13, 1919
Young, Florence A.	St. Augustine ...	August 18, 1919
Yerkes, Damon G.	Jacksonville	Decembr 4, 1919
Yates, Julia	Sarasota	Decembr 15, 1919
Young, Mary C..	Jacksonville	April 13, 1920
Young, W. H....	Tampa	June 22, 1920
Young, Fred W..	Port Tampa City.	July 21, 1920
Young, J. T.....	Tampa	Decembr 9, 1920
Yonge, J. E.....	Miami	Decembr 18, 1920
Young, J. W.....	Tampa	Decembr 21, 1920
Yates, M. DeF...	Gulfport	Decembr 31, 1920
	Z	
Zielke, Julia Lee.	Dade City	Novembr 7, 1919
Zeigler, John	Jupiter	June 12, 1920
Zetrouer, D. R...	Micanopy	August 6, 1920

COMMISSIONERS OF DEEDS FOR FLORIDA

California.

Lester Ball, 948 Market Street, San Francisco; term expires April 19, 1924.

Georgia.

John W. H. Mitchell, Thomasville; term expires February 20, 1921.

Maryland.

Chas. Henry Hesse, 2017 East Eager St., Baltimore; term expired September 19, 1920.

Wm. E. Schul, 228 St. Paul St., Baltimore; term expires October 30, 1923.

Massachusetts.

F. W. Herrick, 89 State St., Boston; term expired December 5, 1920.

New Jersey.

David R. Lippincott, Moorestown; term expired July 20, 1920.

Helen A. West, Hamilton Square; term expires May 21, 1923.

Edward W. Wise, Red Bank; term expires April 8, 1924.

New York.

Joseph B. Braman, 111 Broadway; term expired February 11, 1920.

Geo. H. Corey, 59 Wall St.; term expires June 9, 1922.

Chas. E. A. McCarthy, 120 Broadway; term expires September 13, 1922.

Ella F. Braman, 111 Broadway; term expires October 21, 1923.

Ohio.

Claud B. Weaver, 1858 East Twentieth St., Cleveland; term expires July 20, 1923.

M. S. Been, Fifth and Jefferson Sts., Dayton; term expires April 8, 1924.

Pennsylvania.

C. T. Garber, 1914-1915 Cherry St., Philadelphia; term expires May 21, 1921.

Ethel P. Lester, N. W. corner Broad and Chestnut Sts., Philadelphia; term expires August 19, 1921.

John S. Wurts, 1225 Land Title Building, Philadelphia; term expires June 20, 1922.

Virginia.

G. B. Mountcastle, 807 East Main St., Richmond; term expires December 16, 1921.

A. L. Ivey, 2704 West Main St., Richmond; term expires October 5, 1923.

Washington, D. C.

L. G. Grossman, 32 Jordan Building; term expires January 24, 1922.

Isaac R. Hitt, 326 Maryland Building; term expires February 22, 1924.

Pearce Horne, 1300 Pennsylvania Ave.; term expires September 19, 1924.

FOREIGN COUNTRIES.

Great Britain.

T. Cato Worsfold, 9 Staple Inn, London, England; term expired July 29, 1919.

Francis W. Darch, 20 Eastcheap, London, England; term expires July 10, 1923.

Cuba.

Joseph A. Springer, Havana; term expires August 29, 1921.

Lewis L. Miller, Havana; term expires July 29, 1923.

Dominion of Canada.

Adolph Michelsohn, Quebec; term expires June 26, 1921.

William Peter Duval, 335 Maisonneuve St., Montreal; term expires April 23, 1922.

M. M. Campbell, P. O. Box 385, Montreal; term expires March 10, 1923.

REQUISITIONS

During the years 1919 and 1920 the State of Florida made requisition on other States and Countries for fugitives from justice as follows:

Alabama	30
Arkansas	2
California	9
Georgia	69
Illinois	3
Indiana	1
Kansas	1
Kentucky	4
Louisiana	14
Maryland	5
Massachusetts	1
Michigan	2
Mississippi	2
Missouri	1
Nebraska	1
New Jersey	3
New York	9
North Carolina	8
Ohio	6
Oklahoma	1
Pennsylvania	6
South Carolina	11
Tennessee	5
Texas	6
Virginia	2
West Virginia	1
Wyoming	1
Washington, D. C.	6
Republic of Cuba	1
Total	211

During the years 1919 and 1920 the following States made requisition on the State of Florida for fugitives from justice:

Alabama	14
Georgia	38
Illinois	1
Indiana	2
Kentucky	1
Louisiana	1
Maine	2
Maryland	2
Massachusetts	2
Michigan	1
Mississippi	4
Missouri	1
New Jersey	2
New York	3
North Carolina	2
Ohio	6
Oklahoma	1
Pennsylvania	3
South Carolina	3
Tennessee	1
Texas	1
Virginia	1
West Virginia	1
Total	93

DEATH WARRANTS

Issued during the years 1919 and 1920.

Name.	Crime.	Disposition.
James Rice	Murder	Executed August 8, 1919.
Charlie Davis, alias Will Davis	Murder	Executed September 19, 1919.
Claude Howell	Murder	Executed October 17, 1919.
Henry Bradley	Murder	Executed October 17, 1919.
John Smallwood	Murder	Executed December 5, 1919.
John Cason	Murder	Executed January 2, 1920.
Robert Blackwell	Murder	Executed July 23, 1920.
Burnard Whitten	Murder	Case appealed to Supreme Court.
Hosie Poole	Murder	Executed July 30, 1920.
Mallory Riggins	Murder	Sentenced commuted to life imprisonment.

REWARDS OFFERED DURING THE YEARS 1919 AND 1920.

Name.	Date.	Offense.	Amount of Reward.
Dunk Harris	April 22, 1919	Murder of Lacy Dinkins	$100.00
Henry Reed	April 28, 1919	Murder of Melvina Ellerby	100.00
Unknown Party	May 13, 1919	Burning of barn of A. D. Johnson	100.00
Marcus Snow	June 4, 1919	Murder of Joe Boutwell	100.00
Luther Wilson	June 16, 1919	Attempting rape	100.00
Buster Mabrey	July 7, 1919	Murder of Henry Miller	100.00
Luther Wilson	July 18, 1919	Murder of B. C. Wilcox	100.00
Sidney S. Rhynes	August 12, 1919	Wounding Mr. Livingston	50.00
Unknown Party	August 30, 1919	Burning school building	100.00
Unknown Party	December 12, 1919	Assaulting Mrs. Laura Marshal	100.00
Unknown Party	Deember 12, 1919	Murder of Mrs. S. D. Clark	150.00
Unknown Party	December 31, 1919	Shooting John Kostoff	150.00
Unknown Party	January 6, 1920	Murder of George Cooley	100.00
W. L. Strickland	March 10, 1920	Grand larceny and embezzlement	100.00
Unknown Party	June 29, 1920	Murder of Joe McKinney	150.00
Bryan Walker	September 2, 1920	Statutory offense with unmarried female under the age of eighteen years	50.00

REWARDS OFFERED DURING THE YEARS 1919 AND 1920.

Name.	Date.	Offense.	Amount of Reward.
Unknown Party	September 29, 1920.....	Murder of Geo. Warriner	150.00
Unknown Party	September 29, 1920.....	Murder of J. E. Wright	150.00
James Givens	November 20, 1920.....	Murder of Johnie Harvey	150.00
Frank Jenkins	November 24, 1920.....	Charged with robbery	100.00

DURING THE YEARS 1919 AND 1920 THE FOLLOWING TOWNS SURRENDERED OR AMENDED THEIR FRANCHISES BY HOLDING SPECIAL ELECTIONS, AS PROVIDED BY LAW, AS SHOWN BY THE ELECTION RETURNS, AS FILED AND RECORDED IN THIS OFFICE.

Apopka City—Charter filed October 15, 1919.

East Tampa—Franchise surrendered October 24, 1919.

DeLand—Amendment to charter filed December 3, 1919.

St. Andrews—Amendment to charter filed January 5, 1920.

St. Petersburg—Amendment to charter filed April 13, 1920.

St. Augustine—Amendment to charter filed July 9, 1920.

Tampa—Amendment to charter filed November 22, 1920.

STATEMENT OF MONEY'S RECEIVED BY THE SECRETARY OF STATE FOR THE YEARS 1919-1920 FOR CORPORATION CHARTER TAX, LAW BOOKS, CANDIDATES' FEES, ADVERTISING IN CAMPAIGN BOOK, ETC.

1919.

Corporation Charter Tax for 1919	$ 70,555.00
Fees from Secretary of State Under Chapter 6448, Acts 1913	3,498.65
Commission Tax	1,830.00
General Statutes, Bound	15.00
General Statutes, Unbound	31.50
Revised Statutes, Bound	4.00
Justice of the Peace Manuals	3.00
Acts of the Legislature	636.50
Old Electric Fixtures Sold	21.10
Total Receipts for 1919	$ 76,594.75

1920.

Corporation Charter Tax 1920	$121,759.00
Fees from Secretary of State Under Chapter 6448, Acts 1913	4,492.80
Commission Tax	2,882.00
General Statutes, Bound	15.00
General Statutes, Unbound	17.50
Acts of the Legislature	628.00
Laws Governing County Commissioners	1.00
Justice of the Peace Manuals	4.00
Sale of State Flags Under Chapter 7818	73.25
Sale of Old Desk	5.00
Amounts Received from Candidates Qualifying for Primary Election Under Chapter 6470	6,766.20

Amounts Received for Advertising in Campaign Book Under Chapter 6469.....	2,670.00
Total Receipts for 1920	$139,303.75
Grand Total Collected for 1919-1920 and Paid into State Treasurer	$215,698.50

REPAIRS AND OTHER CONTINGENT EXPENSES OF CAPITOL FOR SIX MONTHS ENDING JUNE 30, 1919.

Appropriation $1,000.00.

Jan. 1	Tallahassee Wagon Works, repairs cannon carriage ..... $	50.00
Jan. 2	H. R. Kaufman, adg. and work on typewriter	4.75
Jan. 2	J. F. Hill, stationery, gold seals, etc.	23.55
Jan. 3	H. R. Sauls, repairs to plumbing...	2.50
Jan. 3	G. D. Barnard Stat. Co., 6 corporation books	163.42
Jan. 3	Chas. Williams, sundries	26.00
Jan. 4	Norton Electrical Co., repairs to light	1.50
Jan. 13	Walker & Black, ribbon	12.50
Jan. 15	Western Union, clock rent	1.00
Jan. 15	W. C. Dixon, freight and drayage, 2 box books	2.70
Feb. 1	O. Shine, hauling trash from Capitol	4.00
Feb. 1	Selig Co., 1 Br. Tilene	19.51
Feb. 1	H. R. Kaufman, repairs to numbering machine, etc.	12.50
Feb. 1	C. Williams, sundries	1.60
Feb. 1	Andrew Owens, 1 day's work extra janitor	1.00
Feb. 10	G. D. Barnard, 1 dictionary stand..	5.79
Feb. 10	W. C. Dixon, freight and drayage sweeping comp.	6.03
Feb. 13	The Davi Tree Expert Co., tree surgery	124.18
Feb. 13	W. C. Dixon, drayage	.25
Feb. 13	Oscar Shine, hauling trash	4.00
Mar. 1	T. J. Appleyard, letters patent paper	6.80
Mar. 1	Chas. Williams, 1 glass and putting in same	8.84

Mar. 1	H. R. Kaufman, stationery	1.20
Mar. 1	W. U. Tel. Co., clock rent	1.00
Mar. 5	J. D. Ferrell, Repairs to cart	5.25
Mar. 8	Consolidated Cleaners, repairs to flag	1.00
Mar. 8	The Fitch Dustown Co., dustdown	37.52
Mar. 10	H. R. Sauls, repairs plumbing	3.70
Mar. 13	O. C. Parker, repairs in basement	46.35
Mar. 15	G. D. Barnard Co., 10 box Engel staples	5.73
Mar. 15	N. W. Mfg. Co., metal polish brush	27.50
Mar. 28	Oscar Shine, hauling trash	4.00
Mar. 25	Hicks Tailoring Co., repairs awning	.50
Mar. 28	F. W. Woolworth, 100 spittoons	10.00
Apr. 1	T. J. Appleyard, clasp envelopes	5.50
Apr. 1	Yaeger-Rhodes Hardware Co., rye seed	3.35
Apr. 1	H. R. Kaufman, repairs Remington	3.00
Apr. 1	E. G. Chesley, transfer files	7.00
Apr. 1	Sou. Tel. & Con. Co., phones April	24.00
Apr. 9	Clemons Bros., 2 brooms	2.50
Apr. 10	Sou. Stamp and Sta. Co., 1,000 staples	5.17
Apr. 26	J. R. Livingston, 1 day's work	1.00
Apr. 14	C. Williams, sundries	8.43
Apr. 15	J. O. Williams, time clock dials	3.00
Apr. 24	Hill City Cycle Co., duplicate keys	3.00
Apr. 26	H. R. Sauls, work on toilets	7.00
Apr. 26	W. C. Dixon, freight and drayage	3.46
Apr. 31	Graham Paper Co., paper towels	31.50
Apr. 31	O. Shine, 4 weeks hauling trash	4.00
May 1	T. J. Appleyard, trimming laws	3.50
May 1	Yaeger-Rhodes, 4 locks	3.00
May 1	C. Williams, sundries	26.20
May 1	Southern Tel. & Con. Co., phone rent	24.00
May 1	J. F. Hill, gold seals	5.60
May 1	R. W. Duval & Co., soap	1.00
May 1	H. R. Sauls, closet tank	3.00

May 28—W. C. Dixon, freight and drayage.	1.52
June 7—J. D. Ferrell, repairs cart	1.25
June 7—Fennel Sawyer, 1 day's work.....	1.00
June 7—E. L. Hall, 6 days' work.....	6.00
June 7—O. Shine, hauling trash.....	4.00
June 7—M. C. Lilley, 1 flag.....	28.84
Apr. 2—American Ry. Express, exp. charges	33.99
Apr. 2—Middle Florida Ice Co., ice	84.65
Apr. 2—W. U. Tel. Co., telegrams.....	.43
Apr. 19—Geo. I. Davis, stamps	17.00
Apr. 30—American Ry. Express Co., express charges	1.52
Apr. 30—W. U. Tel. Co., telegrams.....	1.73
May 2—W. U. Tel. Co., telegrams.....	3.07
May 24—Geo. I. Davis, stamps	10.00
Total ..... $	999.38

REPAIRS AND OTHER CONTINGENT EXPENSES OF CAPITOL

FOR SIX MONTHS ENDING DECEMBER 31, 1919.

Appropriation $1,000.00.

July 1	D. R. Cox Furniture Co., mirror, shades, rugs, etc.	$ 70.60
July 1	J. J. Harrell, oil, April, 1918 to June, 1919	10.10
July 1	O. Shine, hauling trash	4.00
July 1	Yaeger & Rhodes, 1 mat	.75
July 1	E. G. Chesley, 1 rug	6.00
July 1	W. L. Marshall, repairs, curtains....	1.50
July 1	H. R. Kaufman, typewriter supplies	8.60
July 1	Walker & Black, ribbon bought in March	28.35
July 1	E. H. Hopkins, cleaning fan	1.00
July 1	T. J. Appleyard, paper letters patent	4.00
July 1	C. Williams, electric light supplies..	67.58
July 16	W. C. Dixon, drayage	.75
July 18	O. C. Parker, repairs partition	13.50
July 28	Fenole Chemical Co., liquid soap	56.86
July 28	The Selig Co., dustdown	30.75
July 28	Graham Paper Co., paper towels ...	21.00
July 28	C. Williams, 2 locks Auditor's office	5.00
July 28	Wizard Products Co., 8 polish mops	9.00
July 27	W. C. Dixon, freight and drayage on dustdown	3.90
July 31	O. Shine, 4 weeks' hauling trash....	4.00
Aug. 1	H. R. Kaufman, cleaning typewriter and new platen	12.55
Aug. 8	New Stables, hauling coal	45.55
Aug. 8	New Stables, hauling coal	34.10
Aug. 8	W. C. Dixon, freight on books	2.95
Aug. 8	R. W. Duval & Co., soap	2.60
Aug. 8	C. Williams, 2 night latches	5.00
Aug. 8	C. Williams, nails	.20

Aug. 8—Clark's J., Store, gold seals	2.00
Aug. 13—Fenole Chemical Co., dustdown	56.86
Aug. 13—Hill's Book Store, gold seals, etc...	9.35
Aug. 13—Yaeger & Rhodes, 1 mop	1.00
Aug. 13—T. J. Appleyard, paper for letters patent	4.00
Aug. 18—Walker & Black, ribbon	28.35
Aug. 18—E. H. Hopkins, electrical work.....	18.30
Aug. 18—Clemons Bros., 3 brooms	3.75
Aug. 18—G. D. Barnard Sta. Co., 3 boxes carbon	10.89
Aug. 18—O. Shine, hauling trash	5.00
Sept. 1—H. R. Kaufman, work on typewriter.	2.00
Sept. 1—C. Williams, 1 truck, etc.	22.24
Sept. 1—W. L. Marshall, repairs, 3 chairs for Governor	6.50
Sept. 1—T. J. Appleyard, doc. backs, etc.	12.40
Sept. 17—City of Tallahassee, electric lights..	212.21
Sept. 17—R. H. Sauls, plumbing	31.85
Oct. 1—T. J. Appleyard, paper	2.00
Oct. 1—O. Shine, hauling trash	4.00
Oct. 1—T. J. Appleyard, twine	7.00
Oct. 1—T. J. Appleyard, envelopes	3.00
Oct. 1—Barnard, Sta. Co., eyelets	2.10
Oct. 1—D. R. Cox, 2 files	2.00
Oct. 1—Leon Electrical Supply Co., electrical work	4.10
Oct. 1—O. Shine, hauling trash	4.00
Nov. 3—C. Williams, sundries	3.00
Nov. 3—H. R. Kaufman, adjusting Remington	.50
Nov. 29—O. Shine, hauling trash	5.00
Dec. 1—W. L. Norton, electrical work	.50
Total	$982.64

Of the above amounts $295.96 was for fuel, lights and water.

REPAIRS AND OTHER CONTINGENT EXPENSES OF CAPITOL FOR TWELVE MONTHS ENDING DEC. 31, 1920.

Appropriation, $2,000.00.

Jan.	1—H. Clay Crawford, Secretary of State, expenses trip locating site for Home for Feeble-Minded ..... $	36.69
Jan.	1—Sou. Tel & Const. Co., 4 months phone bill	129.90
Jan.	3—Yaeger & Rhodes, awnings	99.75
Jan.	3—Selig & Co., disinfectants	54.00
Jan.	3—United Manufacturing Co., disinfectants	33.75
Jan.	3—Barnard & Co., 1 blank book	29.91
Jan.	3—Georgia Mfg. Co., soap, disinfectants, etc.	98.31
Jan.	3—J. F. Hill, sundries bought in 1919..	24.45
Jan.	3—H. R. Sauls Co., plumbing done in 1919	30.15
Jan.	3—Underwood Typewriter, exchange 2 typewriters	86.08
Jan.	3—Crystal Oil & P. Co., disinfectants..	30.00
Jan.	1—H. R. Kaufman, gold seals, etc. ..	14.90
Jan.	3—Yates Grocery Co., sealing tape	2.70
Jan.	3—C. Williams, sundries	25.32
Jan.	3—O. Shine, hauling trash	5.00
Jan.	3—W. C. Dixon, drayage	.25
Feb.	6—W. C. Dixon, freight and drayage ..	.25
Feb.	6—Sou. Telephone and Con. Co., phone rent	32.50
Feb.	6—Chas. Williams, sundries	1.40
Feb.	6—O. Shine, hauling trash	5.00
Feb.	6—Graham Paper Co., paper towels....	41.24
Feb.	6—G. D. Barnard, letter heads	164.50
Feb.	6—G. D. Barnard, extra leaves corp. book	19.25

Feb.	6—D. R. Cox Furn. Co., transfer files..	27.00
Feb.	6—R. W. Duval & Co., soap	1.20
Feb.	6—Hill's Book Store, sundries	5.75
Feb.	6—H. R. Kaufman, sundries	11.75
Mar.	2—J. D. Ferrell, repairs wheel	1.10
Mar.	2—Hill's Book Store, seals, etc.	6.40
Mar.	2—Sou. Tel. & Con. Co., phone rent....	32.50
Mar.	2—W. C. Dixon, freight and drayage..	6.48
Mar.	2—Walker & Black, 500 yards ribbon..	25.00
Mar.	2—Eb Allen, stitching awnings	.75
Mar.	2—W. L. Marshall, repairs chair	8.00
Mar.	2—W. C. Dixon, hauling	2.06
Mar.	2—O. C. VanBrunt, 2 buckets	1.10
Mar.	2—O. Shine, hauling trash	4.00
Apr.	12—Barnard & Co., book, etc.	31.40
Apr.	12—H. R. Kaufman, ink	1.10
Apr.	12—W. C. Dixon, drayage primary books	4.22
Apr.	12—C. Williams, sundries	22.09
Apr.	12—Sou. Tel. & Con. Co., phone service..	34.70
Apr.	23—F. E. Demott, repairs typewriter...	8.50
May	3—Sou. Tel. & Con. Co., telephone service	32.00
May	3—O. Shine, hauling trash	4.00
May	3—D. R. Cox Furn. Co., transfer files..	3.25
May	3—Am. Ry. and Express Co., express on primary matter	48.05
May	3—J. J. Harrell, oil November, 1919, to March, 1920	15.10
May	4—C. Williams, sundries	3.90
May	4—W. L. Marshall, work in Treasurer's oiffce	7.35
May	4—Walker & Black, felt for covering tables, etc.	42.10
May	13—W. C. Dixon, drayage	.35
June	2—Sauls & Temple, repairs plumbing..	23.00
June	2—Yates Grocery Co., sealing tape....	2.50
June	2—H. R. Kaufman, repairs typewriter.	2.05

June 2	—J. D. Ferrell, repairs cart	6.50
June 2	—Burroughs Adding Machine Co., repairs adding machine	4.00
June 2	—C. Williams, sundries	6.30
June 2	—Sou. Tel. & Con. Co., phone service..	33.80
June 10	—Cudahy Packing Co., G. S. polish..	16.50
June 10	—W. C. Dixon, drayage	.81
July 1	—O. Shine, hauling trash	9.00
July 1	—Hill's Book Store, seals, e c.	12.40
July 1	—Walker & Black, ribbon	32.50
July 1	—Sauls & Temple, plumbing	.75
July 1	—Germo Mfg. Co., sweeping comp. ..	115.42
July 1	—Sou. Tel. & Con. Co., phone service.	33.85
July 1	—C. Williams, sundries	9.70
July 1	—Yaeger & Rhodes, sundries	.50
July 1	—H. R. Kaufman, work on typewriter.	2.85
July 1	—J. D. Ferrell, work on cart.....	6.50
July 1	—G. D. Barnard Co., repairs Great Seal	3.38
July 1	—G. D. Barnard Co., 1 record book..	31.90
July 1	—O. Shine, hauling trash	5.00
Aug. 1	—O. Shine, hauling trash	4.00
Aug. 1	—H. R. Sauls, plumbing	59.75
Aug. 1	—H. R. Kaufman, work on typewriter	2.50
Aug. 1	—Hill's Book Store, 2 boxes seals....	12.00
Aug. 1	—Sou. Tel. & Con. Co., phone service.	32.50
Aug. 1	—Leon Electrical Supply Co., cleaning fan	1.50
Sept. 2	—Hall-Martin Drug Co., fumigators..	2.00
Sept. 2	—Leon Electrical Supply Co., electrical work	1.20
Sept. 2	—A. A. Bishop, repairs clock	2.00
Sept. 2	—O. Shine, hauling trash	4.00
Aug.	—City of Tallahassee, balance on service	32.50
Oct. 28	—E. Hall, hauling trash	4.00
Oct. 28	—John J. Maclin, 1 ladder	53.00

Dec. 27, 1919—Pichard Bros., lumber	2.00
Dec. 27,1919—P. W. Wilson, ribbon, etc.	3.25
Dec. 27, 1919—Hall-Martin Drug Co., fumigators	2.00
Total	$2,001.87

POSTAGE, EXPRESS AND TELEGRAMS FOR OFFICE SECRETARY OF STATE.

FOR SIX MONTHS ENDING JUNE 30, 1919.

Appropriation, $450.00.

Jan. 3	—Southern Tel. & Con. Co., phones January, 1919 ..... $	24.25
Jan. 3	—American Ry. Express Co., express charges	6.30
Jan. 3	—Western Union Tel. Co., telegrams..	.52
Jan. 31	—G. I. Davis, P. M., postage stamps..	23.00
Feb. 1	—American Ry. Express Co., express..	.37
Feb. 1	—Western Union Tel. Co., telegrams.	.74
Feb. 1	—G. I. Davis, P. M., postage stamps.	180.00
Feb. 1	—G. I. Davis, P. M., postage stamps.	20.00
Mar. 1	—American Ry. Express Co.	18.87
Mar. 1	—Western Union Tel. Co., telegrams..	.33
Mar. 1	—Southern Telephone & Con. Co.	24.00
Mar. 24	—G. I. Davis, P. M., stamps.....	150.00
Apr. 4	—G. I. Davis, postage stamps.....	2.00
	Total ..... $	450.38

POSTAGE, EXPRESS AND TELEGRAMS FOR OFFICE SECRETARY OF STATE.

FOR SIX MONTHS ENDING DECEMBER 31, 1919.

Appropriation, $600.00.

July 1	American Ry. Express Co., express charges	$ 19.27
July 1	Southern Telephone & Construction Co., phones	59.20
July 1	Western Union Telegraph Co., telegrams	3.93
July 1	G. I. Davis, P. M., stamped envelopes	100.00
July 1	G. I. Davis, P. M., stamps	13.00
July 1	G. I. Davis, P. M., stamps	10.00
Aug. 13	Sou. Tel. & Con. Co., phone service.	32.00
Aug. 13	Western Union Telegraph Co., telegrams	2.33
Aug. 13	American Ry. Express Co., express.	7.03
Aug. 27	G. I. Davis, P. M., stamps	30.00
Sept. 2	American Ry. Express Co., express.	25.18
Sept. 2	Western Union Tel. Co., telegrams.	2.48
Sept. 2	G. I. Davis, P. M., stamps	13.00
Oct. 8	Western Union Tel. Co., telegrams	3.00
Oct. 21	American Ry. Express Co., express	29.19
Oct. 21	G. I. Davis, P. M., postage stamps.	125.00
Nov. 3	American Ry. Express Co., express.	14.18
Nov. 3	Western Union Tel. Co., telegrams.	2.33
Nov. 3	G. I. Davis, P. M., stamps	14.50
Nov. 3	W. C. Dixon, freight and drayage	11.36
Dec. 1	American Ry. Express Co., express.	8.39
Dec. 1	Western Union Tel. Co., telegrams.	2.06
Dec. 1	G. I. Davis, P. M., stamps	72.00
	Total	$ 599.43

TAX EQUALIZER OFFICE

POSTAGE, EXPRESS AND TELEGRAMS FOR OFFICE SECRETARY OF STATE.

FOR TWELVE MONTHS ENDING DEC. 31, 1920.

Appropriation, $1,200.00.

Jan. 1	—Western Union Tel. Co., telegrams.	$ 3.79
Jan. 1	—American Ry. Express Co., express.	1.49
Jan. 29	—G. I. Davis, P. M., stamps.....	50.00
Feb. 5	—Western Union Tel. Co., telegrams.	3.11
Feb. 5	—American Ry. Express Co., express primary	52.18
Mar. 5	—American Ry. Express Co., express..	20.80
Mar. 5	—Western Union Tel. Co., telegrams.	1.97
Mar. 5	—G. I. Davis, P. M., stamped envelopes	200.00
Apr. 12	—American Ry. Express Co., express.	128.68
Apr. 12	—Western Union Tel. Co., telegrams.	4.10
May 4	—Western Union Tel. Co., telegrams..	4.34
May 29	—H. J. Peter, Super Regn postage on primary books	16.60
June 2	—American Ry. Express Co., express primary matter	221.14
June 2	—Western Union Tel. Co., telegrams.	27.90
June 29	—Western Union Tel. Co., clock rent.	1.25
July 8	—Western Union Tel. Co., telegrams.	17.62
July 8	—American Ry. Express Co., express primary books	44.71
July 28	—W. C. Dixon, drayage	.77
July 28	—G. I. Davis, stamps	17.00
Aug. 12	—American Ry. Express Co., express.	6.44
Aug. 12	—G. D. Barnard Co., express charges on books	7.38
Aug. 12	—G. I. Davis, P. M., guarantee on envelopes	30.00
Aug. 12	—Western Union Tel. Co., telegrams.	2.05
Aug. 17	—W. C. Dixon, drayage	1.75

Sept. 5—Western Union Tel. Co., telegrams.	2.22
Sept. 22—American Ry. Express Co.	4.00
Sept. 5—G. I. Davis, P. M., stamped envelopes	114.23
Oct. 4—G. I. Davis, P. M., postage stamps.	13.00
Oct. 4—American Ry. Express Co., express.	10.71
Oct. 8—Western Union Tel. Co., telegrams.	4.51
Oct. 10—G. I. Davis, P. M., stamped envelopes	140.67
Oct. 22—W. C. Dixon, drayage	.25
Oct. 22—W. C. Dixon, drayage	3.03
Nov. 2—American Ry. Express Co., express.	31.38
Nov. 2—Western Union Tel. Co., telegrams.	5.09
Dec. 2—American Ry. Express Co., express.	2.05
Dec. 2—Western Union Tel. Co., telegrams.	3.03
Total	$ 1,199.24

FUEL, LIGHTS AND WATER FOR CAPITOL.

FOR SIX MONTHS ENDING JUNE 30, 1919.

Appropriation, $1,000.00.

Jan. 1	—City of Tallahassee, lights and water for four months, 1918 ..... $	593.36
Jan. 1	—C. Williams, electric light globes...	28.50
Jan. 1	—Middle Florida Ice Co., ice and water	20.25
Feb. 4	—Middle Florida Ice Co., ice and water	37.10
Feb. 4	—City of Tallahassee, lights and water	13.60
Mar. 1	—City of Tallahassee, lights and water	227.40
	Total ..... $	920.21
	Balance ..... $	89.80

FUEL, LIGHTS AND WATER FOR CAPITOL.

FOR SIX MONTHS ENDING DECEMBER 31, 1919.

Appropriation, $1,000.00.

July 1	—Middle Florida Ice Co., ice and water ..... $	137.85
July 1	—City of Tallahassee, lights and water	702.57
Aug. 13	—P. B. Bird, Agent, freight on coal.	98.34
Aug. 13	—P. B. Bird, agent, freight on coal..	105.41
Sept. 20	—C. Williams, electric light globes..	31.12
	Total ..... $	1,075.29

FUEL, LIGHTS AND WATER FOR CAPITOL.

FOR TWELVE MONTHS ENDING DEC. 31, 1920.

Appropriation, $2,000.00.

Jan.	5—C. Williams, electric light globes...$	44.97
Jan.	5—Middle Florida Ice Co., ice and water	283.25
Jan.	5—Alabama Fuel and Iron Co., coal (bought in July)	167.49
Jan.	5—City of Tallahassee, 6 months water and lights	534.94
Feb.	6—W. L. Norton, 15 fuse plugs.....	1.00
Feb.	6—Middle Florida Ice Co., ice and water	70.90
Feb.	6—City of Tallahassee, water and lights	137.45
Mar.	2—Middle Florida Ice Co., ice and water	28.75
Mar.	2—Chas. Williams, I Mazda lamp....	2.20
Mar.	2—City of Tallahassee, water and lights.	110.00
Apr.	12—City of Tallahassee, water and lights	155.54
Apr.	12—Middle Florida Ice Co., ice and water	38.50
May	4—Middle Florida Ice Co., ice and water	37.25
May	4—City of Tallahassee, water and lights	140.69
June	2—City of Tallahassee, water and lights	51.63
June	2—Middle Florida Ice Co., ice and water	44.00
July	9—City of Tallahassee, ice and water.	184.84
	Total .....$	2,000.00

AMOUNTS COLLECTED FOR ADVERTISING SPACE IN BOOK, IN ACCORDANCE WITH CHAPTER 6469, ACTS 1913.

1920.

Apr. 12	E. W. Waybright	$ 37.50
Apr. 23	J. H. Finch	15.00
Apr. 29	W. E. Morey	10.00
Apr. 30	R. A. Buford	100.00
May 3	W. E. Rivers	10.00
May 3	M. C. Scofield	10.00
May 3	A. H. Williams	10.00
May 3	Frank Wideman	37.50
May 3	Geo. H. Wilder	50.00
May 3	J. L. Billingsley	100.00
May 3	Cary A. Hardee	100.00
May 4	Van C. Swearingen	100.00
May 4	W. S. McLin	200.00
May 4	W. J. Roebuck	100.00
May 4	J. H. Tench	100.00
May 5	E. C. Allen	10.00
May 5	Tom Norfleet	10.00
May 5	Geo. M. O'Keen	10.00
May 5	W. J. Sears	50.00
May 5	Dixie M. Hollins	100.00
May 5	D. U. Fletcher	100.00
May 5	S. J. Catts	100.00
May 5	Lincoln Hulley	200.00
May 5	A. J. Angle	100.00
May 5	Forrest Lake	100.00
May 6	John S. Beard	100.00
May 6	Ernest Amos	100.00
May 6	J. C. Luning	100.00
May 6	James E. Calkins	100.00
May 6	Y. L. Watson	50.00
May 6	J. H. Smithwick	50.00
May 6	E. F. Davis	10.00

May 6	C. E. Conner	10.00
May 6	F. P. L'Engle	10.00
May 6	J. W. DuBose	10.00
May 7	T. F. West	100.00
May 7	W. N. Sheats	100.00
May 7	A. S. Wells	100.00
May 7	B. S. Hancock	50.00
May 8	L. M. Whitehurst	10.00
May 10	E. F. Householder	10.00
	Total	$2,670.00

On account of no appropriation from the Legislature in 1919 for conducting the primary election in 1920 a portion of the expense of publishing this book was paid by the Comptroller out of the General Printing Fund.

The cost of mailing it out and the postage was furnished by the funds of the Secretary of State. For this reason it is not possible for me to show from the records of this office the exact cost to the State of the Primary Book, but judging from the cost in the past I think the book just about paid for itself. That is, it did not cost the State more to publish it than was derived from the sale of advertising space in the book.

FEES COLLECTED FROM CANDIDATES UNDER CHAPTER 6469, ACTS 1913.

For United States Senator—

Sidney J. Catts	$ 225.00
Duncan U. Fletcher	225.00

For Representative in Congress from the First Congressional District—

H. J. Drane	$ 225.00
Geo. H. Wilder	225.00

For Representative in Congress from the Second Congressional District—

Frank Clark	$ 225.00

For Representative in Congress from the Third Congressional District—

B. S. Hancock	$ 225.00
J. H. Smithwick	225.00
Y. L. Watson	225.00

For Representative in Congress from the Fourth Congressional District—

Forrest Lake	$ 225.00
W. J. Sears	225.00

For Governor—

Cary A. Hardee	$ 180.00
Lincoln Hulley	180.00
Van C. Swearingen	180.00

For Secretary of State—

H. Clay Crawford	$ 108.00

For Attorney General—

J. L. Billingsley	$ 108.00
Rivers H. Buford	108.00
Jas. E. Calkins	108.00

For Comptroller—

Ernest Amos	$ 108.00
Allie Angle	108.00

For State Treasurer—

J. C. Luning	$ 108.00
Walter S. McLin	108.00

For State Superintendent of Public Instruction—

Dixie M. Hollins	$ 108.00
W. N. Sheats	108.00

For Commissioner of Agriculture—

W. A. McRae	$ 108.00

For State Chemist—

R. E. Rose	$ 90.00

For Adjutant General—

C. P. Lovell	$ 90.00

For Railroad Commissioner—

W. J. Roebuck	$ 108.00
J. H. Tench	108.00
A. S. Wells	108.00

For Justices of the Supreme Court of Florida—

J. S. Beard	$ 135.00
W. H. Ellis	135.00
T. F. West	135.00

For State's Attorney for the First Judicial Circuit—

R. A. McGeachey	$	72.00
H. W. Thompson		72.00

For State's Attorney for the Second Judicial Circuit—

Geo. W. Walker	$	90.00

For State's Attorney for the Third Judicial Circuit—

J. R. Kelly	$	90.00
L. E. Roberson		90.00

For State's Attorney for the Fourth Judicial Circuit—

W. T. Cowles, Sr.	$	90.00
E. W. Waybright		90.00
Frank Wideman		90.00

For State's Attorney for the Sixth Judicial Circuit—

H. S. Glazier	$	72.00
M. A. McMullen		72.00

For State's Attorney for the Seventh Judicial Circuit—

Geo. A. DeCottes	$	72.00
J. E. Peacock		72.00
D. S. Sholtz		72.00

For State's Attorney for the Ninth Judicial Circuit—

L. D. McRae	$	72.00
A. W. Weeks		72.00

For State's Attorney for the Fourteenth Judicial Circuit—

J. Frank Adams	$ 72.00
J. H. Finch	72.00
J. E. Walker	72.00

For State's Attorney for the Fifteenth Judicial Circuit—

Otis R. Parker	$ 72.00
R. P. Robbins	72.00
E. C. Thompson	72.00

For State Senator from the First Senatorial District—

J. W. Baggett	$ 10.80
W. H. Mapoles	10.80

For State Senator from the Third Senatorial District—

B. H. Lindsey	$ 10.80
J. E. West	10.80

For State Senator from the Fifth Senatorial District—

Ira Sanborn	$ 10.80
W. P. Shelly	10.80

For State Senator from the Ninth Senatorial District—

E. P. Wilson	$ 10.80

For State Senator from the Eleventh Senatorial District—

Geo. S. Childers	$ 10.80
Jno. S. Taylor	10.80
F. A. Wood	10.80

For State Senator from the Twelfth Senatorial District—

W. J. Weaver .....$ 10.80

For State Senator from the Thirteenth Senatorial District—

Tom J. Campbell .....$ 10.80
W. L. Hughlett 10.80
B. B. Tatum 10.80

For State Senator from the Nineteenth Senatorial District—

N. C. Bryan .....$ 10.80
M. O. Overstreet 10.80

For State Senator from the Twenty-fifth Senatorial District—

W. C. Lockey .....$ 10.80
H. H. Wells 10.80

For State Senator from the Twenty-seventh Senatorial District—

Frank M. Cooper .....$ 10.80
John A. Graham 10.80

For State Senator from the Twenty-ninth Senatorial District—

W. B. Cone .....$ 10.80
T. J. Knabb 10.80

For State Senator from the Thirty-first Senatorial District—

A. M. Taylor .....$ 10.80
W. A. MacWilliams 10.80

Total amount collected $6,766.20

APPENDIX

GOVERNOR AND CABINET, 1921-1925

GOVERNOR,

CARY A. HARDEE.

SECRETARY OF STATE,

H. CLAY CRAWORD.

ATTORNEY GENERAL,

R. H. BUFORD.

COMPTROLLER,

ERNEST AMOS.

STATE TREASURER,

J. C. LUNING.

SUPERINTENDENT OF PUBLIC INSTRUCTION,

WM. N. SHEATS.

COMMISSIONER OF AGRICULTURE,

W. A. McRAE.

COUNTY OFFICERS, 1921-1922

ALACHUA.

County Seat—Gainesville.

County Judge—B. D. Hiers.
Sheriff—Perry G. Ramsey.
Clerk Circuit Court—M. S. Cheves.
Superintendent Public Instruction—E. R. Simmons.
County Surveyor—J. W. Patton.
County Assessor of Taxes—E. F. Corbett.
Tax Collector—Forrest M. Kelly.
Supervisor of Registration—W. O. Morris.

County Commissioners.

District No. 1—H. McL. Grady, Alachua.
District No. 2—W. F. Gay, Trenton.
District No. 3—Charles C. Pedrick, Gainesville.
District No. 4—H. G. Gibbons, Archer.
District No. 5—Geo. M. DeSha, Waldo.

County Board Public Instruction.

District No. 1—W. H. Powell, Archer.
District No. 2—B. R. Colson, Gainesaille.

Justices of the Peace.

District No. 1—H. A. Williams, Waldo.
District No. 2—W. I. Carter, LaCrosse.
District No. 5—W. E. Lanier, Trenton.

District No. 6—C. A. Crocker, Newberry.
District No. 7—Geo. F. Mason, Gainesville.
District No. 8—C. C. Fraser, Hawthorne.
District No. 9—R. F. Cassels, Island Grove.
District No. 10—A. U. Hilleary, Micanopy.
District No. 15—G. A. Byles, Windsor.
District No. 20—W. R. Jones, High Springs.
District No. 21—J. W. Jones, Bell.
District No. 23—J. M. Everett, Trenton.
District No. 26—J. N. Cauthen, Brooker.

CONSTABLES.

District No. 2—C. T. Cason, LaCrosse.
District No. 3—Jonathan Dukes, Alachua.
District No. 6—R. E. Wright, Newberry.
District No. 7—W. T. Bruton, Gainesville.
District No. 8—A. J. Keene, Hawthorne.
District No. 20—J. O. McGriff, High Springs.
District No. 21—H. W. Simmons, Bell.
District No. 23—W. R. Polk, Trenton.

BAKER.

COUNTY SEAT—MACCLENNY.

County Judge—W. R. Rhoden.
Sheriff—D. V. Selph.
Clerk Circuit—W. C. Thompson.
Superintendent Public Instruction—W. R. Simmons.
County Assessor of Taxes—L. L. Rhoden.
Tax Collector—S. M. Driggers.
Supervisor of Registration—J. N. Milton.

County Commissioners.

District No. 1—G. D. Bethea, Sanderson.
District No. 2—B. F. Finley, Lake Butler.
District No. 3—W. J. Thompson, Macclenny.
District No. 4—Hugh Brown, Moniac, Ga.
District No. 5—J. C. Howard, Glen St. Mary.

County Board Public Instruction.

District No. 1—J. W. Wester, Macclenny.
District No. 2—J. E. Alderman, Sapp.
District No. 3—W. S. Crews, Lake Butler.

Justices of the Peace.

District No. 1—J. D. Boyd, Sapp.
District No. 3—A. J. Powers, Macclenny.

BAY.

County Seat—Panama City.

County Judge—Flavel M. Campbell.
Sheriff—Carl S. Russ.
Clerk Circuit Court—W. H. Marshall.
Superintendent Public Instruction—C. C. Mathis.
County Assessor of Taxes—G. M. B. Harris.
Tax Collector—J. B. Blackwell.
Supervisor of Registration—John H. Williams.

County Commissioners.

District No. 1—J. N. Faile, Panama City.
District No. 2—L. W. Piercy, Millville.

District No. 3—Leslie C. Gay, Lynn Haven.
District No. 4—W. B. Gainer, Fountain.
District No. 5—J. H. Laird, West Bay.

County Board Public Instruction.

District No. 1—F. M. Nelson, Panama City.
District No. 2—R. D. Murray, Youngstown.
District No. 3—Martin G. Post, St. Andrews.

Justices of the Peace.

District No. 2—John Sturrock, St. Andrews.
District No. 3—J. O. Harrison, Millville.
District No. 8—W. L. Pridgen, Bellisle.
District No. 11—R. W. Beach, Sr., Lynn Haven.
District No. 14—B. V. Mathis, Youngstown.

Constable.

District No. 3—J. M. Miller, Millville.

BRADFORD.

County Seat—Starke.

County Judge—R. A. Green.
Sheriff—W. J. Epperson.
Clerk Circuit Court—G. W. Alderman.
Superintendent Public Instruction—H. B. Wiggins.
County Assessor of Taxes—N. D. Wainwright.
Tax Collector—E. W. Hayes.
Supervisor of Registration—C. A. Knight.

County Commissioners.

District No. 1—H. H. Williams, Lake Butler.
District No. 2—C. A. Roberts, Lake Butler.
District No. 3—S. T. Dowling, Raiford.
District No. 4—J. M. Brownlee, Starke.
District No. 5—H. P. Gainey, Brooker.

County Board Public Instruction.

District No. 2—J. O. Denison, Lake Butler.
District No. 3—A. A. Hazen, Brooker.

Justices of the Peace.

District No. 1—C. R. Sapp, Lawtey.
District No. 2—G. M. Richard, Lake Butler.
District No. 6—Floyd Green, Starke.
District No. 10—E. A. Sapp, New River.

Constables.

District No. 1—R. D. Bennett, Lawtey.
District No. 2—Roscoe J. Johns, Lake Butler.
District No. 6—Jacob J. Johns, Starke.
District No. 10—G. W. Sapp, New River.

BREVARD.

County Seat—Titusville.

County Judge—Henry R. Morse.
Sheriff—L. W. Doolittle.
Clerk Circuit Court—Norris T. Froscher.
Superintendent Public Instruction—S. J. Overstreet.

County Assessor of Taxes—P. H. Wright.
Tax Collector—Henry Wilson.
Supervisor of Registration—Wm. J. Bailey.

County Commissioners.

District No. 2—John R. Miot, Indianola.
District No. 3—John B. Rodes, Melbourne.
District No. 4—E. C. Johnson, Cocoa.
District No. 5—Philip W. Roberts, Mims.

County Board Public Instruction.

District No. 1—W. F. Allen, Titusville.
District No. 2—B. B. Wells, City Point.
District No. 3—L. Mathers, Eau Gallie.

Justices of the Peace.

District No. 3—W. H. Cresson, City Point.
District No. 4—Fred D. Baldwin, Rockledge.
District No. 5—D. C. Johnson, Eau Gallie.
District No. 6—Charles T. McBride, Melbourne.
District No. 7—Bernard Crafton, Malabar.
Distreit No. 9—Geo. F. Ensey, Tropic.
District No. 13—Samuel L. Jeffords, Canaveral.
District No. 16—J. E. Over, Mims.
District No. 21—D. C. Canfield, Cocoa.

Constables.

District No. 2—A. J. Mefford, Titusville.
District No. 4—Edwin E. Dealing, Rockledge.
District No. 7—H. R. Crafton, Malabar.

BROWARD.

County Seat—Fort Lauderdale.

County Judge—Fred B. Shippey.
Sheriff—A. W. Turner.
Clerk Circuit Court—Frank A. Bryan.
Superintendent Public Instruction—James S. Rickards.
County Assessor of Taxes—B. A. Cromartie.
Tax Collector—W. O. Berryhill.
Supervisor of Registration—T. H. Menifee.
Prosecuting Attorney County Court—G. A. Frost.

County Commissioners.

District No. 1—D. R. Johnson, Deerfield.
District No. 2—J. W. Walton Pompano.
District No. 3—H. G. Wheeler, Fort Lauderdale.
District No. 4—A. C. Frost, Dania.
District No. 5—W. E. Williams, Hallandale.

County Board Public Instruction.

District No. 1—J. P. Smoak, Pompano.
District No. 2—C. S. Mahannah, Fort Lauderdale.
District No. 3—F. L. Neville Dania.

Justices of the Peace.

District No. 2—Thos. Sumter, Pompano.
District No. 3—W. M. Pope, Fort Lauderdale.

Constable.

District No. 3—H. H. Marshall, Ft. Lauderdale.

CALHOUN.

County Seat—Blountstown.

County Judge—W. T. Chafin.
Sheriff—C. D. Clark.
Clerk Circuit Court—J. R. Peacock.
Superintendent Public Instruction—P. F. Fisher.
County Assessor of Taxes—Thos. L. Coxwell.
Tax Collector—J. R. Richards.
Supervisor of Registration—M. H. Chafin.

County Commissioners.

District No. 1—W. H. Wethers, Blountstown.
District No. 2—H. E. Dykes, Altha.
District No. 3—George Hall, Carr.
District No. 4—B. F. Pitts, Frink.
District No. 5—C. L. Land, Wewahitchka.

County Board Public Instruction.

District No. 1—Miles J. Richards, Altha.
District No. 2—C. L. Franklin, Blountstown.
District No. 3—R. E. Bright, Kinard.

Justice of the Peace.

District No. 1—G. T. Glass, Blountstown.
District No. 5—Chas. Burke, Wewahitchka.

Constable.

District No. 1—Jonah Barfield, Blountstown.

CITRUS.

County Seat—Inverness.

County Judge—Ellis C. May.
Sheriff—B. O. Bowden.
Clerk Circuit Court—C. D. Shultz.
Superintendent Public Instruction—Jesse Montague.
County Assessor of Taxes—Geo. J. Boswell.
Tax Collector—A. S. King.
Supervisor of Registration—W. J. Moon.

County Commissioners.

District No. 1—J. B. Winn, Crystal River.
District No. 2—W. A. Sparkman, Crystal River.
District No. 3—John A. Perryman, Lecanto.
Ditsrict N. 4—Floyd J. Rooks, Floral City.
District No. 5—J. K. Kelley, Inverness.

County Board Public Instruction.

District No. 1—I. O. Fender, Inverness.
District No. 2—W. R. Levin, Crystal River.
District No. 3—Samuel J. Rooks, Floral City.

Justices of the Peace.

District No. 1—Edwin T. Bowman, Crystal River.
District No. 4—Geo. T. Nelson, Floral City.
District No. 5—Edwin B. Croft, Hernando.

Constables.

District No. 1—John R. Curry, Crystal River.
District No. 4—James E. Rooks, Floral City.
District No. 5—J. M. Colley, Hernando.

CLAY.

County Seat—Green Cove Springs.

County Judge—G. W. Geiger.
Sheriff—E. J. Weeks.
Clerk Circuit Court—L. T. Ivey.
Superintendent Public Instruction—P. L. Tippins.
County Assessor of Taxes—W. O. Geiger.
Tax Collector—A. J. Murrhee.
Supervisor of Registration—W. W. Carter.

County Commissioners.

District No. 1—J. E. Taylor, Green Cove Springs.
District No. 2—Wm. Montgomery, Orange Park.
District No. 3—Gideon A. Prevatt, Middleburg.
District No. 4—Elam Glisson, Grandin.
District No. 5—J. W. Nettles, Green Cove Springs.

County Board Public Instruction.

District No. 1—W. T. Wilson, Green Cove Springs.
District No. 2—McQueen Saunders, Green Cove Springs.
District No. 3—G. R. Hall, Green Cove Springs.

Justices of the Peace.

District No. 3—Geo. R. Frisbee, Sr., Middleburg.

Constable.

District No. 1—J. D. Eddy, Green Cove Springs.

COLUMBIA.

County Seat—Lake City.

County Judge—Guy Gillen.
Sheriff—W. B. Douglass.
Clerk Circuit Court—J. L. Markham.
Superintendent Public Instruction—J. W. Burns.
County Assessor of Taxes—A. B. Brown.
Tax Collector—A. B. McDuffie.
Supervisor of Registration—Chas. W. Sistrunk.

County Commissioners.

District No. 1—S. S. Keen, Lake City.
District No. 2—J. W. Wood, Lake City.
District No. 3—J. F. Tolbert, Fort White.
District No. 4—Henry Dicks, Lake City.
District No. 5—J. A. Leslie, Lake City.

County Board Public Instruction.

District No. 1—C. F. Waldron, Lake City.
District No. 2—A. R. Summers, Lake City.
District No. 3—J. H. Sandlin, Lake City.

Justices of the Peace.

District No. 3—H. R. Thomas, Lake City.
District No. 4—W. H. Havird, Lake City.
District No. 6—P. E. Pournelle, Fort White.
District No. 7—C. S. Rumph, Fort White.
District No. 9—H. C. Townsend, Columbia.
District No. 10—W. J. Edwards, Lake City.

Constables.

District No. 4—J. C. Milling, White Springs.
District No. 8—S. S. Williams, Lake City.
District No. 9—O. G. Pearce, Lulu.
District No. 10—J. C. Roberts, Lake City.

DADE.

County Seat—Miami.

County Judge—W. F. Blanton.
Sheriff—Louis A. Allen.
Clerk Circuit Court—Ben Shepard.
Superintendent Public Instruction—Chas. M. Fisher.
County Surveyor—Hobart Crabtree.
County Assessor of Taxes—B. L. Hill.
Tax Collector—R. B. McLendon.
Supervisor of Registration—Carl Holmer, Jr.
Clerk Criminal Court of Record—J. B. Hawkins.

County Commissioners.

District No. 1—J. W. Carey, Cocoanut Grove.
District No. 2—George A. Douglass, Arch Creek.
District No. 3—R. A. Coachman, Jr., Miami Beach.
District No. 4—Preston H. Lee, Goulds.
District No. 5—W. J. Tweedwell, Homestead.

County Board Public Instruction.

District No. 1—H. H. Filer, Miami.
District No. 2—A. G. Holmes, Miami.
District No. 3—J. H. Herlong, Princeton.

Justices of the Peace.

District No. 3—George M. Okell, Miami.
District No. 4—J. H. Cowart, Cocoanut Grove.

Constables.

District No. 3—Chas. H. Strothman, Miami.
District No. 4—R. L. Newbold, Cocoanut Grove.

DESOTO.

County Seat—Arcadia.

County Judge—J. Irvin Walden.
Sheriff—Joe L. Hampton.
Clerk Circuit Court—A. L. Durrance.
Superintendent Public Instruction—P. G. Shaver.
County Surveyor—W. M. Whitten.
County Assessor of Taxes—C. Arthur Crews.
Tax Collector—C. F. Hull.
Supervisor of Registration—S. T. Langford.
Prosecuting Attorney County Court—H. G. Jones.

County Commissioners.

District No. 1—J. L. Townsend, Wauchula.
District No. 2—J. G. Johnson, Arcadia.
District No. 3—Ira Thompson, Fort Ogden.
District No. 4—C. E. McRae, Arcadia.
District No. 5—James Carlton, Sebring.

County Board Public Instruction.

District No. 1—W. R. Gramling, Bowling Green.
District No. 2—C. H. Mitchell, Arcadia.
District No. 3—H. A. Ware, Fort Ogden.

Justices of the Peace.

District No. 6—W. A. Bell, McCall.
District No. 7—S. F. Trabue, Punta Gorda.
District No. 8—H. J. Downing, Fort Ogden.
District No. 9—R. B. Armstrong, Arcadia.
District No. 15—G. W. B. Jones, Bowling Green.
Dsitrict No. 23—R. W. Roberts, Ona.
District No. 31—J. Coker, Limestone.
District No. 32—T. V. Conway, Sebring.
District No. 37—D. L. Lence, Moore Haven.

Constables.

District No. 2—A. L. Turner, Wauchula.
Ditsrict No. 15—Tom Farnell, Bowling Green.
District No. 16—J. W. Lowe, Gardner.
District No. 23—N. A. Stephens, Ona.
District No. 31—Joe Holland, Limestone.
District No. 37—S. C. Stalls, Moore Haven.

DUVAL.

County Seat—Jacksonville.

County Judge—John W. DuBose.
Sheriff—W. H. Dowling.
Clerk Circuit Court—Frank Brown.
Clerk Criminal Court of Record—R. C. Ingram.

Superintendent Public Instruction—F. A. Hathaway.
County Assessor of Taxes—Oscar H. Nolan.
Tax Collector—R. Fleming Bowden.
Supervisor of Registration—F. M. Ironmonger.

County Commissioners.

District No. 1—R. H. Carswell, Jacksonville.
District No. 2—R. E. Merritt, Jacksonville.
District No. 3—Joe F. Hammond, Jacksonville.
District No. 4—Chas. A. Clark, Jacksonville.
District No. 5—D. C. Brown, South Jacksonville.

County Board Public Instruction.

District No. 1—Fred B. Noble, Jacksonville.
District No. 2—M. B. Herlong, Jacksonville.
District No. 3—Don Register, Jacksonville. (Resigned, and Mrs. Wm. B. Young, of Jacksonville, commissioned January 20 for unexpired term.)

Justices of the Peace.

District No. 2—C. W. Hightower, Jacksonville.
District No. 3—J. A. Beard, Baldwin.
District No. 4—J. S. Geiger, Jacksonville.
District No. 5—James L. Gavagan, Mayport.
District No. 7—A. Greenberg, South Jacksonville.
District No. 8—Samuel R. Willis, South Jacksonville.
District No. 9—R. E. McDowell, Panama Park.
District No. 10—J. C. Madison, Jacksonville.
District No. 11—E. E. Williams, Jacksonville.

Constables.

District No. 2—T. C. Ponce, Dinsmore.
Distirct No. 3—P. N. Strickland, Baldwin.
District No. 4—W. L. Lindsey, Jacksonville.
District No. 7—F. P. Youngblood, South Jacksonville.
District No. 8—E. C. Hartley, South Jacksonville.
District No. 9—M. J. Jones, Jacksonville.
District No. 10—L. Raymond Osteen, Jacksonville.
District No. 11—Ben Jones, Jacksonville.

ESCAMBIA.

County Seat—Pensacola.

County Judge—Henry Bellinger.
Sheriff—A. Cary Ellis.
Clerk Circuit Court—James Macgibbon.
Clerk Court of Record—J. Lawrence Mayo.
Superintendent Public Instruction—A. S. Edwards.
County Assessor of Taxes—Wiley J. McDavid.
Tax Collector—J. S. Roberts.
Supervisor of Registration—John A. Kirkpatrick.

County Commissioners.

District No. 1—T. T. Wentworth, Jr., Pensacola.
District No. 2—Gus A. Soderlind, Pensacola.
District No. 3—H. E. Gandy, Pensacola.
District No. 4—J. R. M. Gates, Pensacola.
District No. 5—L. S. Gilmore, Bluff Springs.

County Board Public Instruction.

District No. 1—E. D. Beggs, Pensacola.
District No. 2—John H. Pace, Pensacola.
District No. 3—Charles E. Graham, Atmore, Ala.

Justices of the Peace.

District No. 2—Will L. Johnson, Pensacola.
District No. 3—R. R. Morris, Muscogee.
District No. 4—J. S. E. Wilder, Molino.
District No. 6—P. M. Pritchett, Flomaton, Ala.
District No. 7—J. W. Dove, Atmore, Ala.

Constables.

District No. 2—Michael J. Murphy, Pensacola.
Dsitrict No. 6—J. R. Coleman, Century.

FLAGLER.

County Seat—Bunnell.

County Judge—Wm. Lee Bartlett.
Sheriff—E. W. Johnston.
Clerk Circuit Court—J. C. Geiger.
Superintendent Public Instruction—D. B. Brown.
County Assessor of Taxes—Ed. Johnson.
Tax Collector—C. E. Pellicer.
Supervisor of Registration—Robert L. Harper.

County Commissioners.

District No. 1—George Moody, Bunnell.
District No. 2—C. C. Jordan, Bunnell.
District No. 3—Nathan E. Roberts, Bunnell.

District No. 4—Z. G. Holland, Bunnell.
District No. 5—Knox Jones, Espanola.

County Board Public Instruction.

District No. 1—W. H. McKenzie, Bunnell.
District No. 3—W. Riley Malphurs, Bunnell.

Justice of the Peace.

District No. 1—Fred A. Rich, Bunnell.

Constable.

District No. 2—J. E. Deen, Bunnell.

FRANKLIN.

County Seat—Apalachicola.

County Judge—H. W. Johnston.
Sheriff—D. S. Hose.
Clerk Circuit Court—W. P. Dodd.
Superintendent Public Instruction—A. A. Core.
County Assessor of Taxes—Eleanor H. Floyd.
Tax Collector—J. Sol Hall.
Supervisor of Registration—John J. Berry.

County Commissioners.

District No. 1—R. D. Gregory, Sumatra.
District No. 2—R. R. Rice, Apalachicola.
District No. 4—S. H. Duggar, Apalachicola.
District No. 5—A. W. Jackson, Carrabelle.

County Board Public Instruction.

District No. 1—D. B. Maddox, Apalachicola.
District No. 2—F. C. Burns, Carrabelle.
District No. 3—Lee M. Robinson, East Point.

Justices of the Peace.

District No. 2—T. E. Mash, Carrabelle.

Constable.

District No. 2—R. P. Bradford, Carrabelle.

GADSDEN.

County Seat—Quincy.

County Judge—Paul S. Thomson.
Sheriff—G. Scott Gregory.
Clerk Circuit Court—F. F. Morgan.
Superintendent Public Instruction—C. H. Gray.
County Surveyor—Pierce McDonald.
County Assessor of Taxes—S. W. Carman.
Tax Collector—C. S. Curtis.
Supervisor of Registration—M. F. Burghard.
Prosecuting Attorney County Court—W. W. Wright.

County Commissioners.

District No. 1—E. H. Slappey, Havana.
District No. 2—J. H. Sylvester, Quincy.
District No. 3—S. V. Hough, Gretna.
District No. 4—James A. Dezell, Greensboro.
District No. 5—W. H. Luten, Quincy.

County Board Public Instruction.

District No. 1—J. W. Hinson, Hinson.
District No. 2—Wm. M. Corry, Quincy.

Justices of the Peace.

District No. 1—W. B. Green, Quincy.
District No. 4—C. E. Lott, Havana.
District No. 14—S. D. Laing, Hinson.

HAMILTON.

County Seat—Jasper.

County Judge—B. B. Johnson.
Sheriff—A. F. Hancock.
Clerk Circuit Court—W. A. Lewis.
Superintendent Public Instruction—W. W. Bradshaw.
County Assessor of Taxes—J. A. Mitchell.
Tax Collector—S. J. Hewitt.
Supervisor of Registration—W. E. Frier.

County Commissioners.

District No. 1—J. K. Beaty, Jennings.
District No. 2—D. M. Deas, Jasper.
District No. 3—W. T. Rouse, Jasper.
District No. 4—R. M. Smith, White Springs.
District No. 5——C. H. Brown, Jasper.

County Board Public Instruction.

District No. 1—R. H. Cunningham, Jennings.
District No. 2—J. B. Wetherington, Jasper.

District No. 3—J. P. McAlpin, White Springs. (Deceased, and C. F. Milton, of Jasper, commissioned December 24, 1920, for unexpired term.)

Justices of the Peace.

District No. 1—A. J. Ward, Jennings.
District No. 3—L. B. Johnson, White Springs.

HERNANDO.

County Seat—Brooksville.

County Judge—G. V. Ramsey.
Sheriff—W. D. Cobb.
Clerk Circuit Court—H. C. Mickler.
Superintendent Public Instruction—L. D. Hathaway.
County Surveyor—J. F. Hall.
County Assessor of Taxes—F. Ellmore Saxon.
Tax Collector—C. C. Kirk.
Supervisor of Registration—J. A. Sewell.

County Commissioners.

District No. 1—J. K. Kilpatrick, Trilby.
District No. 2—W. P. Tucker, Brooksville.
District No. 3—R. H. Hennes, Brooksville.
District No. 4—R. T. Hancock, Brooksville.
District No. 5—J. W. Kimbrough, Brooksville.

County Board Public Instruction

District No. 1—A. W. Amos, Brooksville.
District No. 2—E. B. Morton, Jr., Brooksville.
District No. 3—B. B. Smith, Trilby.

Justices of the Peace.

District No. 1—W. M. Morey, Riverland.
District No. 4—W. M. Russell, Brooksville.

Constable.

District No. 4—A. C. Hawkins, Brooksville.

HILLSBOROUGH.

County Seat—Tampa.

County Judge—Julian L. Hazard.
Sheriff—Wm. C. Spencer.
Clerk Circuit Court—W. R. Watkins.
Superintendent Public Instruction—J. E. Knight.
County Surveyor—T. J. Beaty.
County Assesosr of Taxes—S. E. Sparkman.
Tax Collector—J. M. Burnett.
Supervisor of Registration—Benj. L. Blackburn

County Commissioners.

District No. 1—Oscar A. Ayala, Tampa.
District No. 2—John T. Gunn, Tampa.
District No. 3—Charles T. Friend, Tampa.
District No. 4—D. R. Crum, Plant City.
District No. 5—Thos. L. Hackney, Wimauma.

County Board Public Instruction.

District No. 1—Philip Shore, Tampa.
District No. 2—Irvin Walden, Plant City.
District No. 3—S. D. Sweat, Balm.

Justices of the Peace.

District No. 6—Joseph E. Williams, Tampa.
District No. 19—James D. Smith, Plant City.
District No. 25—Hugh Brady, West Tampa.
District No. 32—William Norona, Tampa.
District No. 34—J. J. Crump, Seffner.

Constables.

District No. 6—Norris McFall, Tampa.
District No. 19—L. C. Clark, Plant City.
District No. 20—M. W. Johnson, Tampa.
District No. 25—Tranquilino Martinez, West Tampa.
District No. 32—Eugene Ruiz, Ybor City.

HOLMES.

County Seat—Bonifay.

County Judge—T. L. Belser.
Sheriff—T. W. Johnson.
Clerk Circuit Court—R. W. Creel.
Superintendent Public Instruction—T. J. McDade.
County Surveyor—D. C. French.
County Assessor of Taxes—H. D. Howell.
Tax Collector—J. B. Andrews.
Supervisor of Registration—A. M. Pate.

County Commissioners.

District No. 1—W. E. Ward, Ponce de Leon.
District No. 2—W. D. Carroll, Westville.
District No. 3—W. W. Bolden, Gracevulle.
District No. 4—Alex. Smith, Esto.
District No. 5—J. S. Spell, Bonifay.

County Board Public Instruction.

District No. 1—W. A. Wells, Esto.
District No. 2—E. S. Padgett, Ponce de Leon.
District No. 3—John W. Leavins, Ponce de Leon.

Justices of the Peace.

District No. 2—John W. Hawkins, Westville.
District No. 4—Joe Sowell, Black, Ala.

Constables.

District No. 2—Acy V. Sellers, Westville.
District No. 4—E. C. Mosley, Black, Ala.

JACKSON.

County Seat—Marianna.

County Judge—Ernest C. Welch.
Sheriff—A. J. Lewis.
Clerk Circuit Court—W. V. Mayfield.
Superintendent Public Instruction—C. W. Lockey.
County Surveyor—S. L. Daniel.
County Assessor of Taxes—J. A. Smith.
Tax Collector—H. A. Folsom.
Supervisor of Registration—N. L. Hart.

County Commissioners.

District No. 1—E. A. Grant, Bascom.
District No. 2—G. M. Thomas, Marianna.
District No. 3—W. B. Wright, Marianna.
District No. 4—John B. Justiss, Marianna.
District No. 5—T. C. Adams, Graceville.

County Board Public Instruction.

District No. 1—A. J. Crutcheld. (Resigned, and G. F. Williams, Jr., of Graceville commissioned February 21, 1921, until next general election.)
District No. 2—C. E. Pledger, Marianna.
District No. 3—T. P. Lawrence, Bascom.

Justices of the Peace.

District No. 1—J. U. Ketchum, Marianna.
District No. 2—John Q. Powell, Campbellton.
District No. 4—J. F. Fillingim, Graceville.
District No. 6—John D. Watson, Marianna.
District No. 10—G. E. Messer, Grand Ridge.
District No. 12—A. D. Green, Malone.
District No. 13—L. L. Leeper, Greenwood.
District No. 14—P. L. Everitt, Graceville.
District No. 15—L. J. Cumbaa, Cottondale.
District No. 16—Lewis Taylor, Sneads.

Constables.

District No. 1—J. N. B. Hart, Marianna.
District No. 2—D. W. McCrary, Campbellton.
District No. 6—W. F. Laramore, Marianna.
District No. 8—J. B. Durden, Grand Ridge.
District No. 11—M. M. Ferguson, Bascom.
District No. 12—J. A. Conrad, Malone.
District No. 13—J. C. Dupree, Greenwood.
District No. 14—J. L. Ball, Graceville.
District No. 16—S. P. Green, Sneads.

JEFFERSON.

County Seat—Monticello.

County Judge—Thomas B. Bird.
Sheriff—G. C. Allmon.
Clerk Circuit Court—John W. Garwood.
Superintendent Public Instruction—W. M. Scruggs.
County Assessor of Taxes—J. R. Cooksey, Jr.
Tax Collector—J. B. Horne.
Supervisor of Registration—Henry Wheeler.
Prosecuting Attorney County Court—John H. Shuman.

County Commissioners.

District No. 1—F. W. Reams, Aucilla.
District No. 2—R. M. Gilbert, Monticello.
District No. 3—C. W. Henry, Monticello.
District No. 4—Bennett O. Granger, Lloyd.
District No. 5—Noah Grantham, Wacissa.

County Board Public Instruction.

District No. 1—J. F. Williams, Monticello.
District No. 2—J. H, Hamilton, Aucilla.
District No. 3—Joseph O. Groom, Wacissa.

Justices of the Peace.

District No. 3—W. B. Moore, Monticello.
District No. 4—O. J. Powell, Sr., Metcalfe, Ga.
District No. 6—A. Edwards, Monticello.
District No. 7—S. A. Page, Drifton.
District No. 8—J. A. Sparks, Aucilla.
District No. 9—A. E. Stevens, Lamont.
District No. 10—J. S. Godwin, Waukeenah.

Constables.

District No. 4—N. C. Miller, Metcalfe, Ga.
District No. 9—W. T. Carroll, Lamont.
District No. 10—C. L. McClellan, Waukeenah.

LAFAYETTE.

County Seat—Mayo.

County Judge—Hal W. Adams.
Sheriff—W. E. Murray.
Clerk Circuit Court—Cullen W. Edwards.
Superintendent Public Instruction—John W. Morgan.
County Assessor of Taxes—Geo. W. Land.
Tax Collector—S. R. Langston.
Supervisor of Registration—M. C. Golden.

County Commissioners.

District No. 1—F. P. Parker, Day.
District No. 2—W. S. Sullivan, Mayo.
District No. 3—J. J. Walker, Mayo.
District No. 4—T. P. Chaires, Sr., Old Town.
District No. 5—G. W. Overstreet, Jena.

County Board Public Instruction.

District No. 1—J. E. Dampier, Mayo.
District No. 2—Jesse I. Wood, Branford.
District No. 3—W. D. Finlayson, Old Town.

Justices of the Peace.

District No. 3—J. B. Brack, Branford.
District No. 5—E. S. Gaulden, Eugene.

Constables.

District No. 1—C. N. Frier, Mayo.
District No. 2—J. M. Birchfield, Mayo.
District No. 5—Frank L. Anderson, Old Town.

LAKE.

County Seat—Tavares.

County Judge—E. M. Talley Tavares.
Sheriff—B. A. Cassady.
Clerk Circuit Court—T. C. Smyth.
Superintendent Public Instruction—D. H. Moore.
County Surveyor—J. F. Lacey.
County Assessor of Taxes—R. L. Nutt.
Tax Collector—W. G. Long.
Supervisor of Registration—H. J. Peter.

County Commissioners.

District No. 1—W. H. Richey, Leesburg.
District No. 2—Geo. F. Revels, Groveland.
District No. 3—J. W. Gause, Astatula.
District No. 4—H. R. Ferran, Eustis.
District No. 5—J. C. Hethcox, Paisley.

County Board Public Instruction.

District No. 1—C. W. Bayless, Grand Island.
District No. 2—W. A. McKenzie, Leesburg.
District No. 3—W. C. Jones, Mascotte.

Justices of the Peace.

District No. 1—Isaac N. Aldrich, Astor.
District No. 6—J. F. St. John, Eustis.
District No. 8—W. H. Bayless, Grand Island.
District No. 10—C. M. Chesshyre, Leesburg.
District No. 11—C. M. Swan, Lady Lake.
District No. 12—E. E. Morris, Okahumpka.

Constable.

District No. 10—G. R. Johns, Leesburg.

LEE.

County Seat—Fort Myers.

County Judge—N. G. Stout.
Sheriff—Frank B. Tippins.
Clerk Circuit Court—J. F. Garner.
Superintendent Public Instruction—J. D. McFerron.
County Surveyor—Robert B. Leak.
County Assessor of Taxes—John M. Boring.
Tax Collector—P. John Hart.
Supervisor of Registration—G. E. Gerald.

County Commissioners.

District No. 1—W. S. Turner, Captiva.
District No. 2—Charles P. Staley, Fort Myers.
District No. 3—E. G. Wilkinson, Naples.
District No. 4—W. E. Phillips, Alva.
District No. 5—R. V. Hedges, LaBelle.

County Board Public Instruction.

District No. 1—H. S. English, Alva.
District No. 2—B. E. Tinstman, Fort Myers.
District No. 3—K. A. Leitner, Bonita Springs.

Justices of the Peace.

District No. 1—Wesley C. Richards, Denaud.
District No. 4—J. P. Morris, Fort Myers.
District No. 10—Franklin F. Jacke, Estero.
District No. 14—M. E. Gould, Wulfert.
District No. 18—Charles F. Johnson, Boca Grande.

Constables.

District No. 2—S. B. Keen, Alva.
District No. 10—Charles H. Hunt, Estero.
District No. 18—Chas. E. LeRoy, Boca Grande.

LEON.

County Seat—Tallahassee.

County Judge—B. F. Willis.
Sheriff—J. R. Jones.
Clerk Circuit Court—Paul V. Lang.
Superintendent Public Instruction—F. S. Hartsfield.
County Surveyor—W. T. Bannerman.
County Assessor of Taxes—Wm. O. Ames.
Tax Collector—R. B. Council.
Supervisor of Registration—F. C. Coles.

County Commissioners.

District No. 1—J. P. Chaires, Chaires.
District No. 2—T. P. Strickland, Jr., Tallahassee.
District No. 3—C. M. Ausley, Tallahassee.
District No. 4—O. P. Harvey, Tallahassee.
District No. 5—E. E. Rhodes:, Woodville.

County Board Public Instruction.

District No. 1—J. H. Patterson, Chaires.
District No. 2—J. W. Collins, Tallahassee.
District No. 3—W. E. Gray, Tallahassee.

Justices of the Peace.

District No. 2—S. L. Powell, Miccosukie.
District No. 6—J. E. Whitehead, Tallahassee.
District No. 7—J. B. Patterson, Chaires.
District No. 8—A. G. Goodbody, Tallahassee.
District No. 11—Thomas J. Moody, Woodville.
District No. 12—F. H. Billingsley, Lloyd.

Constables.

District No. 2—G. W. Williams, Metcalfe, Ga.
District No. 6—George A. Whitehead, Tallahassee.
District No. 7—H. B. Chaires, Chaires.
District No. 8—J. D. Hopkins, Tallahassee.
District No. 12—J. P. Billingsley, Lloyd.
District No. 13—J. A. Thompson, Tallahassee.

LEVY.

County Seat—Bronson.

County Judge—Joseph C. Sale.
Sheriff—E. Walker.
Clerk Circuit Court—L. W. Drummond.
Superintendent Public Instruction—Thomas W. Price.
County Assessor of Taxes—Wm. R. Coulter.
Tax Collector—R. M. Fugate.
Supervisor of Registration—M. D. Graham.

County Commissioners.

District No. 1—J. P. Kimble, Bronson.
District No. 2—C. W. McElroy, Trenton.
District No. 3—W. S. Yearty, Otter Creek.
District No. 4—W. R. Hodges, Cedar Keys.
District No. 5—T. L. Williams, Williston.

County Board Public Instruction.

District No. 1—H. C. Layfield, Trenton.
District No. 2—John L. Williams, Ellzey.
District No. 3—T. J. Sheffield, Montbrook.

Justice of the Peace.

District No. 4—T. W. Brewer, Cedar Keys.

LIBERTY.

County Seat—Bristol.

County Judge—B. F. Owens.
Sheriff—E. A. Chestang.
Clerk Circuit Court—William H. Walker.

Superintendent Public Instruction—J. E. Roberts.
Conty Assessor of Taxes—L. B. Shuler.
Tax Collector—A. C. Jackson.
Supervisor of Registration—E. G. Larkins.

County Commissioners.

District No. 1—James M. Phillips, Rock Bluff.
District No. 2—J. R. Shuler, Bristol.
District No. 3—F. A. Hoffman, Sumatra.
District No. 4—B. F. Smart, Hosford.
District No. 5—Wm. L. Lindsey, Telogia.

County Boabd Public Instruction.

District No. 1—R. D. Phillips, Rock Bluff.
District No. 2—John C. Wilder, Hosford.
District No. 3—W. S. Larkins, Sumatra.

Justice of the Peace.

District No. 4—E. M. Penney, Hosford.

MADISON.

County Seat—Madison.

County Judge—Geo. W. Tedder.
Sheriff—M. A. Parker.
Clerk Circuit Court—D. F. Burnett, Jr.
Superintendent Public Instruction—T. C. Simms.
County Assessor of Taxes—S. P. Griffin.
Tax Collector—S. J. Ellison.
Supervisor of Registration—B. Rowe.

County Commissioners.

District No. 1—L. A. Fraleigh, Madison.
District No. 2—J. J. Sales, Lovett.
District No. 3—L. J. Porter, Greenville.
District No. 4—R. C. Reams, Ebb.
District No. 5—J. E. Williams, Lee.

County Boabd Public Instruction.

District No. 1—S. H. Sloan, Madison.
District No. 2—W. H. Toole, Madison.
District No. 3—H. A. Knowles, Shady Grove.

Justices of the Peace.

District No. 2—T. J. Clyatt, Madison.
District No. 5—M. W. Slaughter, Greenville.

MANATEE.

County Seat—Bradentown.

County Judge—Cary B. Fish.
Sheriff—Leon G. Wingate.
Clerk Circuit Court—Robert H. Roesch.
Superintendent Public Instruction—B. D. Gullett.
County Assessor of Taxes—H. L. Clark.
Tax Collector—Georfie C. Patten.
Supervisor of Registration—W. V. Curry.
Prosecuting Attorney County Court—G. B. Knowles.

County Commissioners.

District No. 1—W. P. Frier, Parrish.
District No. 3—W. I. Kirkhuff, Bradentown.

District No. 4—W. R. Whitaker, Manatee.
District No. 5—Frank A. Walpole, Sarasota.

County Boabd Public Instruction.

District No. 1—C. E. Haley, Palmetto.
District No. 2—T. M. McDuffee, Manatee.
District No. 3—F. H. Tucker, Fruitville.

Justices of the Peace.

District No. 1—T. J. Mason, Palmetto.
District No. 4—W. F. Hancock, Myakka.
District No. 6—A. S. Pendry, Bradentown.
District No. 7—E. J. Bacon, Sarasota.
District No. 11—Jonah Parrish, Parrish.

MARION.

County Seat—Ocala.

County Judge—L. E. Futch.
Sheriff—S. C. M. Thomas.
Clerk Circuit Court—T. D. Lancaster, Jr.
Superintendent Public Instruction—Henry G. Shealy.
County Surveyor—W. A. Moorhead.
County Assessor of Taxes—Wm. L. Colbert.
Tax Collector—W. W. Stripling.
Supervisor of Regsitration—D. M. Barco.

County Commissioners.

District No. 1—R. B. Meffert, Ocala.
District No. 2—E. B. Weathers, Ocala.
District No. 3—R. L. Clyburn, Summerfield.

District No. 4—G. A. Waters, Ocklawaha.
Dsitrict No. 5—J. A. Talton, Anthony.

County Board Public Instruction.

District No. 1—W. T. Gary, Ocala.
District No. 2—Charles R. Veal, Cotton Plant.
District No. 3—Allen J. Stephens, Sparr.

Justices of the Peace.

District No. 16—J. W. Payne, Citra.
District No. 17—J. R. Wilder, Anthony.
District No. 20—M. R. Godwin, Morriston.
District No. 21—Ed. S. French, Bellview.
District No. 24—J. M. Barksdale, Dunnellon.

Constables.

District No. 4—H. R. Roddenberry, LeRoy.
District No. 14—N. D. Davis, Citra.
District No. 16—R. N. Moody, Citra.
District No. 17—T. J. Leitner, Anthony.
District No. 30—J. L. Miller, Martel.
District No. 31—D. B. Mathews, Fairfield.

MONROE.

County Seat—Key West.

County Judge—Hugh Gunn.
Sheriff—Roland Curry.
Clerk Circuit Court—D. Z. Filer.
Clerk Criminal Court of Record—Samuel B. Pinder.
Superintendent Public Instruction—Virgil S. Lowe.

County Assessor of Taxes—Howard J. Sawyer.
Tax Collector—William F. Maloney.
Supervisor of Registration—Joseph Roberts.

County Commissioners.

District No. 1—William R. Porter, Key West.
District No. 2—Braxton B. Warren, Key West.
District No. 3—Carl Bervaldi, Key West.
District No. 4—J. Otto Kirchheimer, Key West.
District No. 5—Wm. Hinton Curry, Key West.

County Board Public Instruction.

District No. 1—Charles Curtis, Key West.
District No. 2—Paul F. Roberts, Key West.
District No. 3—William P. Kemp, Key West.

Justices of the Peace.

District No. 1—Thomas W. Schultz, Key West.
District No. 2—Andrew J. Kemp, Key West.

Constables.

District No. 1—John A. Roker, Key West.
District No. 2—Leroy Torres, Key West.
District No. 3—Charles Curtis, Key West.

NASSAU.

County Seat—Fernandina.

County Judge—J. B. Stewart.
Sheriff—J. M. Adams.

Clerk Circuit Court—G. C. Burgess.
Superintendent Public Instruction—J. T. Goodbread.
County Assessor of Taxes—S. H. Swearingen.
Tax Collector—J. D. Ogilvie.
Supervisor of Registration—Geo. E. Wolff.

County Commissioners.

District No. 1—T. J. Shave, Fernandina.
District No. 2—D. H. Ground, Fernandina.
District No. 3—M. J. Wilds, Chester.
District No. 4—S. C. Braddock, Callahan.
District No. 5—J. R. Braddock, Callahan.

County Board Public Instruction.

District No. 1—J. T. Swearingen, Fernandina.
District No. 2—D. L. Hodges, Hilliard.
District No. 3—E. H. Braddock, Callahan.

Justices of the Peace.

District No. 1—J. O. Cassidy, Fernandina.
District No. 6—G. W. Gowen, Hilliard.

Constables.

District No. 1—H. S. Skipper, Fernandina.
District No. 5—M. L. Burney, Callahan.
District No. 6—C. J. Passieu, Hilliard.

OKALOOSA.

County Seat—Crestview.

County Judge—T. R. James.

Sheriff—J. M. Summerlin. (Deceased, and P. J. Steele commissioned February 1, 1921, until next general election.)

Clerk Circuit Court—D. H. McCallum.

Superintendent Public Instruction—George W. Barrow.

County Surveyor—Wm. J. Franklin.

County Assessor of Taxes—G. H. Webb.

Tax Collector—J. A. Richbourg.

Supervisor of Registration—H. M. Stokes.

County Commissioners.

District No. 1—T. Holley, Laurel Hill.
District No. 2—J. W. Baggett, Jr., Blackman.
District No. 3—J. W. DuBose, Crestview.
District No. 4—P. T. Ewing, Holt.
District No. 5—Geo. Wright, Camp Walton.

County Board Public Instruction.

District No. 1—B. F. Edenfield, Laurel Hill.
District No. 2—M. C. Garrett, Baker.
District No. 3—B. P. Edge, Valparaiso.

Justices of the Peace.

District No. 1—S. A. Davis, Laurel Hill.
District No. 2—Allen J. King, Laurel Hill.
District No. 4—J. W. Brett, Jr., Milligan.
District No. 6—Charles W. Cock, Camp Walton.
District No. 8—Cleveland L. Taylor, Baker.

Constables.

District No. 1—W. J. Hart, Laurel Hill.
District No. 2—John A. Parker, Laurel Hill.
District No. 6—William Thompson, Camp Walton.

OKEECHOBEE.

County Seat—Okeechobee.

County Judge—J. E. Lovvorn.
Sheriff—Wm. Collins.
Clerk Circuit Court—C. E. Simmons.
Superintendent Public Instruction—W. R. Terrell.
County Surveyor—R. E. Willis.
County Assessor of Taxes—J. H. Walker, Sr.
Tax Collector—R. H. Alderman.
Supervisor of Registration—M. S. Holmes.

County Commissioners.

District No. 1—S. A. Hair, Fort Drum.
District No. 2—W. F. Walker, Okeechobee.
District No. 3—W. W. Potter, Okeechobee.
District No. 4—Charles L. Keene, Okeechobee.
District No. 5—R. Upthegrove, Okeechobee.

County Board Public Instruction.

District No. 1—D. Wilkerson, Okeechobee.
District No. 2—J. J. Webb, Fort Drum.
District No. 3—Alex Sloan, Okeechobee.

ORANGE.

County Seat—Orlando.

County Judge—Wm. Matrin.
Sheriff—Frank Karel.
Clerk Circuit Court—B. M. Robinson.
Clerk Criminal Court of Record—W. DeLaney Way.
Superintendent Public Instruction—A. B. Johnson.
County Surveyor—E. E. White.
County Assessor of Taxes—Arthur Butt.
Tax Collector—W. E. Martin.
Supervisor of Registration—E. R. Bliss.

County Commissioners.

District No. 1—Arthur Schultz, Winter Park.
District No. 2—S. S. Sadler, Tangarine.
District No. 3—R. C. Bigelow, Ocoee.
District No. 4—James M. Partin, Orlando.
District No. 5—J. H. Wheeler, Christmas.

County Board Public Instruction.

District No. 1—Jas. A. Knox, Orlando.
District No. 2—W. H. Schultz, Winter Park.
District No. 3—G. W. Bray, Winter Garden.

Justices of the Peace.

District No. 1—John J. Lee, Orlando.
District No. 6—Frank S. Witherby, Apopka.
District No. 16—Clinton C. Hall, Pine Castle. (Deceased.)

Constables.

District No. 1—D. E. Jernigan, Orlando.
District No. 6—Hugh McClure, Apopka.

OSCEOLA.

County Seat—Kissimmee.

County Judge—Thomas L. Comer.
Sheriff—L. R. Farmer.
Clerk Circuit Court—J. L. Overstreet.
Superintendent Public Instruction—C. E. Yowell.
County Assessor of Taxes—Wm. I. Barber.
Tax Collector—C. L. Bandy.
Supervisor of Registration—E. D. Katz.
Prosecuting Attorney County Court—Milton Pledger.

County Commissioners.

District No. 1—E. L. D. Overstreet, Kissimmee.
District No. 2—J. M. Hansell, Kissimmee.
District No. 3—Ira A. Wetherbee, Kissimmee.
District No. 4—A. F. Bass, St. Cloud.
District No. 5—W. G. McClelland, Kenansville.

County Board Public Instruction.

District No. 1—W. C. Bass, Kissimmee.
District No. 2—Walter R. Lanier, Kissimmee.
District No. 3—H. H. Hull, St. Cloud.

Justices of the Peace.

District No. 1—Jessie D. Kleinmann, Kissimmee.
District No. 3—S. W. Porter, St. Cloud.

PALM BEACH.

County Seat—West Palm Beach.

County Judge—C. E. Chillingworth.
Sheriff—R. C. Baker.
Clerk Circuit Court—Fred E. Fenno.
Superintendent Public Instruction—Agnes Ballard
County Surveyor—H. C. Fugate.
County Assessor of Taxes—Jas. M. Owens.
Tax Collector—Alvin B. Crow.
Supervisor of Registration—James J. Hunter.
Prosecuting Attorney County Court—A. R. Roebuck.

County Commissioners.

District No. 1—H. N. Gaines, Stuart.
District No. 2—J. M. Cromer, Jupiter.
District No. 3—Gus Jordahn, Palm Beach.
District No. 4—Geo. A. Long, Boca Ratone.
District No. 5—Hector Harris, Ritta.

County Board Public Instruction.

District No. 1—Edward G. Bassett, Salerno.
District No. 2—Clara A. Stypmann, West Palm Beach.
District No. 3—D. W. Boydston, Lake Worth.

Justices of the Peace.

District No. 1—Geo. J. Backus, Stuart.
District No. 2—Eli D. Sims, Jupiter.
District No. 3—George H. Smith, West Palm Beach.
District No. 4—Manuel Gustin, Lake Worth.
District No. 13—I. S. Campbell, Ritta.

PASCO.

County Seat—Dade City.

County Judge—O. L. Dayton.
Sheriff—B. D. Sturkie.
Clerk Circuit Court—A. J. Burnside.
Superintendent Public Instruction—E. B. O'Berry.
County Assessor of Taxes—W. V. Gilbert.
Tax Collector—A. A. Boone.
Supervisor of Registration—J. C. Greer.
Prosecuting Attorney County Court—Arthur L. Auvil.

County Commissioners.

District No. 1—C. A. Lock, Dade City.
District No. 2—B. A. Thomas, Zephyrhills.
District No. 3—W. H. Mayo, Zephyrhills.
District No. 4—A. J. R. Hill, San Antonio.
District No. 5—J. M. Mitchell, Elfers.

County Board Public Instruction.

District No. 1—J. D. Spinks, Trilby.
District No. 2—C. H. Smith, Zephyrhills.
District No. 3—W. E. Douglass, Dade City.

Justice of the Peace.

District No. 10—George J. Frese, San Antonio.

Constables.

District No. 2—A. F. Crenshaw, Trilby.

PINELLAS.

County Seat—Clearwater.

County Judge—John U. Bird.
Sheriff—William S. Lindsey.
Clerk Circuit Court—J. N. Brown.
Superintendent Public Instruction—R. S. Blanton.
County Surveyor—William S. Merrell.
County Assessor of Taxes—A. T. Blocker.
Tax Collector—E. B. McMullen.
Supervisor of Registration—C. A. Wilcox.
Prosecuting Attorney County Court—Guss Wilder.

County Commissioners.

District No. 1—R. H. Sumner, St. Petersburg.
District No. 2—John P. Lynch, St. Petersburg.
District No. 4—Bertie B. Sutton, Sutherland.
District No. 5—E. H. Beckett, Tarpon Springs.

County Board Public Instruction.

District No. 1—C. C. Carr, St. Petersburg.
District No. 3—Grace Whitford, Ozona.

Justices of the Peace.

District No. 1—E. M. Burk, St. Petersburg.
District No. 2—Chas. H. Evans, Clearwater.
District No. 3—M. Poppler, Safety Harbor.
District No. 4—J. M. Baggett, Tarpon Springs.

Constables.

District No. 2—Ottis J. Strickland, Clearwater.
District No. 4—B. J. Knowles, Tarpon Springs.

POLK.

County Seat—Bartow.

County Judge—Spessard L. Holland.
Sheriff—John Logan.
Clerk Circuit Court—J. D. Raulerson.
Superintendent Public Instruction—C. A. Parker.
County Surveyor—J. A. Hancock.
County Assessor of Taxes—Werner G. Jones.
Tax Collector—J. P. Murdaugh.
Supervisor of Registration—W. H. Bradley.
Prosecuting Attorney County Court—J. Hardin Peterson.

County Commissioners.

District No. 1—John L. Robison, Lakeland.
District No. 2—J. T. Hancock, Fort Meade.
District No. 3—A. T. Mann, Bartow.
District No. 4—S. C. Sloan, Lakeland.
District No. 5—E. C. Flanagan, Lakeland.

County Boabd Public Instruction.

District No. 1—C. J. Wilson, Fort Meade.
District No. 2—J. A. Garrard, Bartow.
District No. 3—George B. Murrell, Lakeland.

Justices of the Peace.

District No. 2—E. L. Wade, Fort Meade.
District No. 10—J. D. Allen, Lakeland.
District No. 12—B. O. Carn, Sr., Winter Haven.
District No. 15—Wm. P. Huie, Haines City.
District No. 18—W. R. White, Mulberry.

Constables.

District No. 2—Aaron Simmons, Fort Meade.
District No. 15—W. G. Myers, Haines City.

PUTNAM.

County Seat—Palatka.

County Judge—Julian C. Calhoun.
Sheriff—P. M. Hagan.
Clerk Circuit Court—R. J. Hancock.
Superintendent Public Instruction—C. H. Price.
County Surveyor—Avery Owens.
County Assessor of Taxes—E. W. Watkins.
Tax Collector—Randall Wells.
Supervisor of Registration—Henis Petermann.

County Commissioners.

District No. 1—W. F. Glynn, Crescent City.
District No. 2—Charles Burt, Palatka.
District No. 3—G. A. Turner, San Mateo.
District No. 4—L. M. Upchurch, Palatka.
District No. 5—James J. Simmons, Melrose.

County Board Public Instruction.

District No. 1—Clifton W. Loveland, Satsuma Heights.
District No. 2—J. H. Haughton, Palatka.
District No. 3—Robert W. Varnes, Bostwick.

Justice of the Peace.

District No. 8—Thos. B. Dowda, Palatka.

SANTA ROSA.

County Seat—Milton.

County Judge—E. M. Mahaga.
Sheriff—Henry Clay Mitchell.
Clerk Circuit Court—Thomas W. Jones.
Superintendent Public Instruction—R. B. Hobbs.
County Assessor of Taxes—D. H. Melvin.
Tax Collector—A. H. Allen.
Supervisor of Registration—Putnam Jernigan.

County Commissioners.

District No. 1—J. E. Keen, Bagdad.
District No. 2—J. F. Poore, Milton.
District No. 3—W. B. Dobbs, Jay.
District No. 4—J. H. Tompkins, Milton.
District No. 5———W. M. Broxson, Milton.

County Board Public Instruction.

District No. 1—W. C. Rhoades, Milton.
District No. 3—John S. Cox, Milton.

Justices of the Peace.

District No. 1—L. M. Rhoda, Milton.
District No. 3—F. S. Higdon, Jay.
District No. 4—A. L. Fleming, Munson.
District No. 5—George W. Rogers, Munson.

Constables.

District No. 3—W. J. McCurdy, Jay.
District No. 5—D. J. Johnson, Munson.

SEMINOLE.

County Seat—Sanford.

County Judge—E. F. Housholder.
Sheriff—C. M. Hand.
Clerk Circuit Court—E. A. Douglass.
Superintendent Public Instruction—T. W. Lawton.
County Assessor of Taxes—A. Vaughan.
Tax Collector—Jno. D. Jinkins.
Supervisor of Registration—H. C. DuBose.

County Commissioners.

District No. 1—L. A. Brumley, Sanford.
District No. 2—L. P. Hagan, Sanford.
District No. 3—C. W. Entzminger, Longwood.
District No. 4—O. P. Swope, Oviedo.
District No. 5—Endor Curlett, Geneva.

County Board Public Instruction.

District No. 1—Fred T. Williams, Sanford.
District No. 2—Chas. A. Dallas, Maitland.
District No. 3—C. F. Harrison, Geneva.

Justices of the Peace.

District No. 1—L. G. Stringfellow, Sanford.
District No. 3—Theo. Aulin, Oviedo.
District No. 4—O. H. Frain, Longwood.

Constables.

District No. 1—R. C. Whitten, Sanford.
District No. 3—J. H. Lee, Oviedo.
District No. 4—D. H. Hooker, Longwood.

ST. JOHNS.

County Seat—St. Augustine.

County Judge—George W. Jackson.
Sheriff—E. E. Boyce.
Clerk Circuit Court—Obe P. Goode.
Superintendent Public Instruction—D. D. Corbett.
County Assessor of Taxes—J. R. Hellier.
Tax Collector—S. C. Middleton.
Supervisor of Registration—W. E. Cubbedge.

County Commissioners.

District No. 1—Sylvanus Roberts, Switzerland.
District No. 2—H. E. Mahr, New Augustine.
District No. 3—W. R. Byrd, Hastings.
District No. 4—W. D. Andreu, St. Augustine.
District No. 5—J. D. Rahner, St. Augustine.

County Board Public Instruction.

District No. 1—Evelyn Hamblen, St. Augustine.
Districbt No. 2—Horace Lindsley, St. Augustine.
District No. 3—T. R. Byrd, Hastings.

Justices of the Peace.

District No. 3—W. R. Patterson, Orange Dale.
District. No. 9—J. B. Jones, St. Augustine.
District No. 11—John A. Cody, Hastings.

Constable.

District No. 9—John A. Melcher, St. Augustine.

ST. LUCIE.

County Seat—Fort Pierce.

County Judge—J. R. Johnson.
Sheriff—W. R. Monroe.
Clerk Circuit Court—P. C. Eldred.
Superintendent Public Instruction—E. E. Smith.
County Assessor of Taxes—F. C. Poppell.
Tax Collector—Frank M. Tyler.
Supervisor of Registration—Ed Edge.
Prosecuting Attorney County Court—J. Howard Carpenter.

County Commissioners.

District No. 1—A. B. Michael, Canaveral.
District No. 2—C. F. Raulerson, Fort Pierce.
District No. 3—W. R. Hardee, Fort Pierce.
District No. 4—A. D. Merwin, Eden.
District No. 5—Daniel C. Cox, Vero.

County Board Public Instruction.

District No. 1—Louis Harris, Vero.
District No. 2—A. M. Sample, Fort Pierce.
District No. 3—R. A. Saeger, Ankona.

Justices of the Peace.

District No. 2—R. L. Brown, Fort Pierce.
District No. 14—D. H. Saunders, Fellsmere.

Constable.

District No. 14—John Humbargar, Fellsmere.

SUMTER.

County Seat—Bushnell.

County Judge—J. T. McCollum.
Sheriff—A. T. Coleman.
Clerk Circuit Court—W. N. Potter.
Superintendent Public Instruction—W. T. Eddins.
County Assessor of Taxes—J. R. Wilkerson.
Tax Collector—J. H. Hughes.
Supervisor of Registration—S. N. Graham.

County Commissioners.

District No. 1—W. M. O'Dell, Oxford.
District No. 2—W. D. Jarrell, Wildwood.
District No. 3—J. H. Stone, Panasofkee.
District No. 4—H. D. Hunt, Bushnell.
District No. 5—Robert S. Hays, Webster.

County Board Public Instruction.

District No. 1—H. A. Martin, Oxford.
District No. 2—J. M. Archibald, Center Hill.
District No. 3—R. F. Collins, Bushnell.

Justice of the Peace.

District No. 7—L. J. Galbreath, Center Hill.

SUWANNEE.

County Seat—Live Oak.

County Judge—A. E. Leslie.
Sheriff—W. H. Lyle.

Clerk Circuit Court—J. W. Bryson.
Superintendent Public Instruction—John A. Holmes.
County Assessor of Taxes—J. H. McCullers.
Tax Collector—Tom Parnell.
Supervisor of Registration—C. M. Bailey.

County Commissioners.

District No. 1—T. J. Clements, Live Oak.
District No. 2—H. S. Thompson, Live Oak.
District No. 3—G. W. Brannan, Live Oak.
District No. 4—W. B. Howell, Wellborn.
District No. 5—J. J. Dempsey, Branford.

County Board Public Instruction.

District No. 1—E. R. Wise, Live Oak.
District No. 2—J. F. Carver, Wellborn.
District No. 3—J. G. Brim, Live Oak.

Justices of the Peace.

District No. 1—C. P. Dickert, Live Oak.
District No. 2—T. B. Clayton, Live Oak.
District No. 4—P. L. Hemming, Wellborn.
District No. 5—B. R. Mimms, Branford.

Constables.

District No. 4—J. W. Morgan, Wellborn.
District No. 5—J. B. Barber, Branford.

TAYLOR.

County Seat—Perry.

County Judge—John O. Culpepper.
Sheriff—F. L. Lipscomb.
Clerk Circuit Court—James R. Jackson.
Superintendent Public Instruction—W. T. Cash.
County Assessor of Taxes—D. S. Register.
Tax Collector—Alton C. Hendry.
Supervisor of Registration—Dan Vereen.

County Commissioners.

District No. 1—Thomas B. Pucket, Perry.
District No. 2—G. J. Sadler, Perry.
District No. 3—A. H. Bennett, Benotis.
District No. 4—L. P. Hendry, Shady Grove.
District No. 5—S. K. Wilson, Loughridge.

County Board Public Instruction.

District No. 1—J. P. Woods, Perry.
District No. 2—G. T. Scott, Perry.
District No. 3—J. C. English, Shady Grove.

Justice of the Peace.

District No. 1—T. Z. Faulkner, Perry.

Constable.

District No. 1—Oscar S. McEntire, Perry.

VOLUSIA.

County Seat—DeLand.

County Judge—J. Lee McCrory.
Sheriff—Lee Morris.
Clerk Circuit Court—Samuel D. Jordan.
Superintendent Public Instruction—C. R. M. Sheppard.
County Surveyor—S. B. Wilson.
County Assessor of Taxes—R. L. Smith.
Tax Collector—D. P. Smith.
Supervisor of Registration—John R. Wetherell.

County Commissioners.

District No. 1—E. M. Carpenter, Orange City.
District No. 2—Isaac A. Stewart, DeLand.
District No. 3—R. J. Bishop, Bishopville.
District No. 4—C. L. Vining, Daytona Beach.
District No. 5—G. C. Beck, New Smyrna.

County Board Public Instruction.

District No. 2—S. E. Lemmon, Barberville.
District No. 3—H. T. McClellan, Daytona.

Justices of the Peace.

District No. 1—E. M. Parkinson, Osteen.
District No. 3—John P. Howell, Lake Helen.
District No. 5—George W. Palmer, Emporia.
District No. 6—F. A. Lynch, DeLeon Springs.
District No. 7—Chas. McNary, Ormond.
District No. 8—Charles L. Beers, Daytona.
District No. 10—J. T. Brooks, New Smyrna.
District No. 12—R. L. Selden, Daytona Beach.

CONSTABLES.

District No. 1—John T. Haynie, Osteen.
District No. 6—Lee Tedder, DeLeon Springs.
Distreit No. 8—T. O. Milton, Daytona.
District No. 9—W. I. Johnson, Port Orange.
District No. 10—M. A. Rollo, New Smyrna.
District No. 12—W. D. Young, Daytona Beach.

WAKULLA.

COUNTY SEAT—CRAWFORDVILLE.

County Judge—R. Don McLeod.
Sheriff Angus Morrison.
Clerk Circuit—L. L. Pararo.
Superintendent Public Instruction—Jacob C. Pigott, Jr.
County Assessor of Taxes—R. W. Ashmore.
Tax Collector—W. G. Durrance.
Supervisor of Registration—W. A. Andrews.

COUNTY COMMISSIONERS.

District No. 1—George W. Smith, Wakulla.
District No. 2—G. D. Core, Benhaden.
District No. 3—R. T. Alcorn, Arran.
District No. 4—W. H. Sellers, Arran.
District No. 5—J. J. R. Langston, Smith Creek.

COUNTY BOARD PUBLIC INSTRUCTION.

District No. 1—A. M. Alexander, St. Marks.
District No. 2—W. W. Spears, Benhaden.
District No. 3—T. T. Rudd, Sopchoppy.

Justice of the Peace.

District No. 1—W. E. Kennedy, St. Marks.

Constable.

District No. 1—George Kinsey, Wakulla.

WALTON.

County Seat—DeFuniak Springs.

County Judge—A. R. Campbell.
Sheriff—Thad Bell.
Clerk County Court—Jeptha Carl Crosby.
Superintendent Public Instruction—J. J. Kennedy.
County Surveyor—S. K. Miller.
County Assessor of Taxes—D. A. Gillis.
Tax Collector—W. F. Jones.
Supervisor of Registration—T. R. Spence.

County Commissioners.

District No. 1—G. M. Bishop, Argyle.
District No. 2—R. L. Jones, Laurel Hill.
District No. 3—C. D. Meigs, Mossy Head.
District No. 4—E. L. Shultis, Santa Rosa.
District No. 5—J. J. Ward, Bruce.

County Board Public Instruction.

District No. 1—H. A. Wilkerson, DeFuniak Springs.
District No. 2—A. J. Ward, Bruce.
District No. 3—J. B. Alford, DeFuniak Springs.

Justices of the Peace.

District No. 2—W. B. Miller, Paxton. (Resigned, and B. Nall, of Paxton, commissioned February 26, 1921, until next general election.)
District No. 6—Hill Clifton, Freeport.
District No. 16—Norman L. Casey, DeFuniak Springs.

Constables.

District No. 3—B. J. Infinger, DeFuniak Springs.
District No. 6—Ernest Adams, Freeport.
District No. 8—M. T. Sharpe, DeFuniak Springs.
District No. 10—W. J. Miles, Darlington.

WASHINGTON.

County Seat—Vernon.

County Judge—Benjamin F. Owens.
Sheriff—G. W. Johnson.
Clerk Circuit Court—A. G. McQuagge.
Superintendent Public Instruction—James T. Hightower.
County Surveyor—Thomas Collins.
County Assessor of Taxes—J. D. Nixon.
Tax Collector—G. W. Watts.
Supervisor of Registration—J. M. Jones.

County Commissioners.

District No. 1—J. H. Hinson, Caryville.
District No. 2—A. D. Campbell, Chipley.
District No. 3—J. M. Simmons, Greenhead.
District No. 4—T. E. Gainer, Chipley.
District No. 5—W. D. Finch, Wausau.

County Board Public Instruction.

District No. 1—L. M. Skipper, Vernon.
District No. 2—W. T. Laney, Chipley.
District No. 3—J. W. Swindle, Caryville.

Justices of the Peace.

District No. 3—L. L. Charles, Caryville.
District No. 7—Tom J. Watts, Chipley.
District No. 9—J. S. Melvin, Ebro.
District No. 10—J. W. Robertson, Chipley.
District No.12—L. H. Fackler, Green Head.

Constable.

District No. 1—M. B. McKeithen, Vernon.

BIENNIAL REPORT

OF THE

SECRETARY OF STATE

OF THE

STATE OF FLORIDA

For the Period Beginning January 1, 1919 and Ending December 31, 1920

PART 2

Corporations and Drainage Districts
Trade Marks

1920

T. J. APPLEYARD, PRINTER, TALLAHASSEE, FLORIDA

LETTER OF TRANSMITTAL

STATE OF FLORIDA,

OFFICE SECRETAY OF STATE,

Tallahassee, December 31, 1920.

HON. SIDNEY J. CATTS,

Governor of Florida.

My Dear Sir:

I have the honor to submit herewith Biennial Report of all Charters, Amendments to Charters, Increase of Capital Stock and Change of Name of Corporations, Drainage Districts and Trade-Marks recorded in this Department for the years 1919 and 1920.

Very respectfully,

H. CLAY CRAWFORD,

Secretary of State.

DOMESTIC CORPORATIONS

(Number Printed in Front of Name of Corporation is the Office File Number)

9813. **A. B. A. Sash Company.**
Principal place of business, Miami, Fla.
Capital stock, $50,000.
Filed May 22, 1920.
Letters patent issued August 9, 1920.
Affidavit of Treasurer that ten per cent of the capital stock has been subscribed and paid.
Filed November 15, 1920.

9279. **Abstract and Title Guaranty Corporation.**
Principal place of business, Miami, Fla.
Capital stock, $15,000.
Filed October 29, 1912.
Letters patent issued December 6, 1919.

8848. **A. B. F. Turpentine Company.**
Principal place of business, Fort Meade, Fla.
Capital stock, $10,000.00.
Filed February 1, 1919.
Letters patent issued March 8, 1919.
Affidavit of Treasurer that ten per cent of the capital stock has been subscribed and paid.
Filed March 13, 1919.

5774. **Acme Phosphate Company.**
Affidavit of Treasurer that ten per cent of the capital stock has been subscribed and paid.
Filed February 11, 1919.

10023. **Adair Auto Company.**

Principal place of business, DeFuniak Springs, Fla.
Capital stock, $25,000.00.
Filed October 28, 1920.
Letters patent issued December 3, 1920.

7153. **E. L. Adams and Company.**

Former name, Cole and Fenton.
Letters patent authorizing present name issued May 29, 1919.

9485. **The Adams Holding Company.**

Principal place of business, Miami, Florida.
Capital stock, $100,000.
Filed February 9, 1920.
Letters patent issued March 12, 1920.
Affidavit of Treasurer that ten per cent of the capital stock has been subscribed and paid.
Filed April 3, 1920.

9521. **Adams Jewelry Company.**

Principal place of business, Tampa, Fla.
Capital stock, $100,000.00.
Filed February 23, 1920.
Letters patent issued March 25, 1920.
Affidavit of Treasurer that ten per cent of the capital stock has been subscribed and paid.
Filed April 1, 1920.

9357. **Adnack Lands.**

Principal place of business, Bradentown, Fla.
Capital stock, $10,000.00.
Filed December 3, 1919.
Letters patent issued January 9, 1920.

10002. **Aero Limited, Inc.**
Principal place of business, Miami, Fla.
Capital stock, $25,000.00.
Filed October 9, 1920.
Letters patent issued November 15, 1920.

8917. **The Aetna Iron and Steel Company.**
Former name, L. Smith Iron and Steel Company.
Letters patent authorizing present name issued January 31, 1920.

2223. **Afro-American Industrial Insurance Company.**
Return of president increasing the capital stock to $20,000.00.
Filed January 10, 1919.
Return of president increasing the capital stock to $25,000.00.
Filed June 25, 1920.

10078. **I. M. Aiken Transportation and Towing Company.**
Principal place of business, Pensacola, Fla.
Capital stock, $250,000.00.
Filed November 26, 1920.
Letters patent issued December 31, 1920.

6271. **Aiken Tow Boat & Barge Company.**
Resolution amending charter filed April 3, 1920.
Letters patent issued May 3, 1920.

9428. **Airline, Inc.**
Principal place of business, Daytona, Fla.
Capital stock, $5,000.00.
Filed December 15, 1919.
Letters patent issued February 17, 1920.
Affidavit of Treasurer that ten per cent of the capital stock has been subscribed and paid.
Filed February 21, 1920.

9999. **The Akerman Construction Company.**

Principal place of business, Titusville, Fla.
Capital stock, $50,000.00.
Filed October 1, 1920.
Letters patent issued November 11, 1920.

9320. **Aldridge-Kennedy Furniture Company.**

Principal place of business, South Jacksonville, Fla.
Capital stock, $5,000.
Filed November 24, 1919.
Letters patent issued December 27, 1919.
Affidavit of Treasurer that ten per cent of the capital stock has been subscribed and paid.
Filed January 17, 1920.

9135. **Alison Manufacturing Company.**

Principal place of business, Jacksonville, Fla.
Capital stock, $100,000.00.
Filed July 15, 1919.
Letters patent issued September 15, 1919.
Affidavit of Treasurer that ten per cent of the capital stock has been subscribed and paid.
Filed March 17, 1920.

10047. **The Allapattah Building and Realty Company, Inc.**

Principal place of business, Dade County, Fla.
Capital stock, $10,000.00.
Filed November 11, 1920.
Letters patent issued December 16, 1920.

10077. **Allen-Faircloth Motor Company.**

Principal place of business, Milton, Fla.
Capital stock, $50,000.00.
Filed November 30, 1920.
Letters patent issued December 31, 1920.

9403. **F. H. Allen Company.**
Principal place of business, Tampa, Fla.
Capital stock, $40,000.00.
Filed January 2, 1920.
Letters patent issued February 6, 1920.
Affidavit of Treasurer that ten per cent of the capital stock has been subscribed and paid.
Filed March 1, 1920.

9800. **The L. Allen Seed Company.**
Principal place of business, Sanford, Fla.
Capital stock, $50,000.00.
Filed June 30, 1920.
Letters patent issued August 3, 1920.

8817. **The Allison Realty Compnay.**
Principal place of business, Miami, Fla.
Capital stock, $10,000.00.
Filed January 2, 1919.
Letters patent issued February 4, 1919.
Affidavit of Treasurer that ten per cent of the capital stock has been subscribed and paid.
Filed February 19, 1919.

8468. **The Alphabet Baking Company.**
Affidavit of Treasurer that ten per cent of the capital stock has been subscribed and paid.
Filed April 10, 1919.

9370. **Amalgamated Tire Stores Corporation of Florida.**
Principal place of business, Jacksonville, Fla.
Capital stock, $5,000.00.
Filed December 9, 1919.
Letters patent issued January 16, 1920.
Affidavit of Treasurer that ten per cent of the capital stock has been subscribed and paid.
Filed August 9, 1920.

9812. **American Box Company.**

Principal place of business, West Tampa, Fla.

Capital stock, $25,000.00.

Filed July 1, 1920.

Letters patent issued August 9, 1920.

Affidavit of Treasurer that ten per cent of the capital stock has been subscribed and paid.

Filed December 16, 1920.

8922. **American Furniture Company.**

Principal place of business, Jacksonville, Fla.

Capital stock, $10,000.00.

Filed April 11, 1919.

Letters patent issued May 10, 1919.

Affidavit of Treasurer that ten per cent of the capital stock has been subscribed and paid.

Filed May 15, 1919.

9437. **American Humus and Phosphate Company.**

Principal place of business, Lakeland, Fla.

Capital stock, $300,000.00.

Filed January 16, 1920.

Letters patent issued February 20, 1920.

Affidavit of Treasurer that ten per cent of the capital stock has been subscribed and paid.

Filed March 10, 1920.

Return of president increasing the capital stock to $3,000,000.00.

Filed June 30, 1920.

Return of president increasing the capital stock to $4,000,000.00.

Filed July 30, 1920.

8662. **American Insurance Agency, Inc.**

Former name, Dorn-Schutt Company.

Letters patent authorizing present name issued October 29th, 1919.

2269. **American Lumber Company.**

Letters patent amending charter issued January 18, 1919.

9425. **American Motor Car Corporation.**

Principal place of business, Jacksonville, Fla.

Capital stock, $25,000.00.

Filed January 10, 1920.

Letters patent issued February 16, 9120.

Affidavit of Treasurer that ten per cent of the capital stock has been subscribed and paid.

Filed March 3, 1920.

9822. **American Motors Export Company.**

Principal place of business, Jacksonville, Fla.

Capital stock, $5,000.00.

Filed July 9, 1920.

Letters patent issued August 12, 1920.

Affidavit of Treasurer that ten per cent of the capital stock has been subscribed and paid.

Filed September 3, 1920.

8677. **American Shipping Corporation.**

Return of president increasing the capital stock to $1,000,000.

Filed April 5, 1920.

9836. **American Sugar Cane Company.**

Principal place of business, Jacksonville, Fla.

Capital stock, $2,000,000.00.

Filed July 16, 1920.

Letters patent issued August 19, 1920.

9154. **The American Trading Company.**

Principal place of business, Jacksonville, Fla.

Capital stock, $25,000.00.

Filed August 20, 1919.

Letters patent issued September 24, 1919.

Affidavit of Treasurer that ten per cent of the capital stock has been subscribed and paid.

Filed September 29, 1919.

9933. **American Warehouse Company.**

Principal place of business, Fernandina, Fla.

Capital stock, $50,000.00.

Filed August 28, 1920.

Letters patent issued September 28, 1920.

Affidavit of Treasurer that ten per cent of the capital stock has been subscribed and paid.

Filed October 29th, 1920.

9598. **Amesbury Manufacturing Company.**

Principal place of business, St. Petedsburg, Fla.

Capital stock, $20,000.00.

Filed March 31, 1920.

Letters patent issued May 5, 1920.

Affidavit of Treasurer that ten per cent of the capital stock has been subscribed and paid.

Filed June 7, 1920.

9697. **J. G. Anderson and Company.**

Principal place of business, Wauchula, Fla.

Capital stock, $50,000.00.

Filed May 11, 1920.

Letters patent issued June 15, 1920.

Affidavit of Treasurer that ten per cent of the capital stock has been subscribed and paid.

Filed July 26, 1920.

9516. **L. M. Anderson Dental Supply Company.**

Principal place of business, Tampa, Fla.

Capital stock, $100,000.00.

Filed February 21, 1920.

Letters patent issued March 23, 1920.

8929. **Anderson Motor Company.**

Principal place of business, Jacksonville, Fla.

Capital stock, $20,000.00.

Filed April 15, 1919.

Letters patent issued May 14, 1919.

Affidavit of Treasurer that ten per cent of the capital stock has been subscribed and paid.

Filed May 23, 1919.

4655. **Anthony Bros.**

Return of president increasing the capital stock to $550,000.00.

Filed September 24, 1920.

Return of president increasing the capital stock to $1,000,000.00.

Filed October 20, 1920.

8597. **Anthony-Burgiss Company.**

Former name Duval Mortgage Company.

Letters patent authorizing present name issued May 21, 1919.

Resolution amending charter filed May 22, 1919.

Letters patent issued July 5, 1919.

Affidavit of Treasurer that ten per cent of the capital stock has been subscribed and paid.

Filed July 17, 1919.

8946. **Anthony Farms.**

Principal place of business, Anthony, Fla.

Capital stock, $125,000.00.

Filed April 17, 1919.

Letters patent issued May 23, 1919.

Affidavit of Treasurer that ten per cent of the capital stock has been subscribed and paid.

Filed July 5, 1919.

4990. **Anthony Investment Company.**

Return of President increasing the capital stock to $210,000.00.

Filed November 13, 1919.

Resolution amending charter filed December 1, 1919.

Letters patent issued January 6, 1920.

8948. **Anthony Ladies' Apartment, Inc.**

Principal place of business, West Palm Beach, Fla.

Capital stock, $100,000.00.

Filed April 16, 1919.

Letters patent issued May 26, 1919.

Affidavit of Treasurer that ten per cent of the capital stock has been subscribed and paid.

Filed June 19, 1919.

9894. **Apaha Hotel Company.**

Principal place of business, Ocala, Fla.

Capital stock, $50,000.00.

Filed August 5, 1920.

Letters patent issued September 8, 1920.

Affidavit of Treasurer that ten per cent of the capital stock has been subscribed and paid.

Filed October 11, 1920.

9020. **Applebrook Beverage Company.**

Principal place of business, Jacksonville, Fla.

Capital stock, $10,000.00.

Filed May 27, 1919.

Letters patent issued July 2, 1919.

Affidavit of Treasurer that ten per cent of the capital stock has been subscribed and paid.

Filed July 8, 1919.

9758. **Aquavitae Mineral Springs Company.**

Principal place of business, Zolfo, Fla.
Capital stock, $50,000.00.
Filed June 15, 1920.
Letters patent issued July 16, 1920.

9688. **Arborgast Land Company.**

Principal place of business, Tavares, Fla.
Capital stock, $10,000.00.
Filed May 7, 1920.
Letters patent issued June 11, 1920.
Affidavit of Treasurer that ten per cent of the capital stock has been subscribed and paid.
Filed June 14, 1920.

8743. **Arbor Jersey Farm, Incorporated.**

Affidavit of Treasurer that ten per cent of the capital stock has been subscribed and paid.
Filed March 6, 1919.

8425. **Arcadia Auto and Sales Company.**

Former name Arcadia Transportation and Amusement Company.
Letters patent authorizing present name issued January 27, 1919.

9709. **The Arcadia General Hospital.**

Principal place of business, Arcadia, Fla.
Capital stock, $50,000.00.
Filed May 15, 1920.
Letters patent issued June 18, 1920.
Affidavit of Treasurer that ten per cent of the capital stock has been subscribed and paid.
Filed August 27, 1920.

8003. **Archibald Hardware Company.**

Return of president increasing the capital stock to $40,000.00.

Filed September 27, 1920.

2723. **Arlo Box Company.**

Former name McDowell Crate and Lumber Company.

Letters patent authorizing present name issued August 15, 1919.

9008. **Armocord Tube Sales Agency of Florida.**

Principal place of business, Jacksonville, Fla.

Capital stock, $50,000.00.

Filed May 24, 1919.

Letters patent issued June 30, 1919.

Affidavit of Treasurer that ten per cent of the capital stock has been subscribed and paid.

Filed August 9, 1919.

9901. **The Armsmere Hotel Company.**

Principal place of business, St. Petersburg, Fla.

Capital stock, $100,000.00.

Filed August 16, 1920.

Letters patent issued September 14, 1920.

9603. **Armstrong-Emley Crankless Engine Company.**

Principal place of business, Jacksonville, Fla.

Capital stock, $2,500,000.00.

Filed April 6, 1920.

Letters patent issued May 7, 1920.

Affidavit of Treasurer that ten per cent of the capital stock has been subscribed and paid.

Filed May 18, 1920.

Name changed to Crankless Engine Company July 24, 1920.

TAX EQUALIZER OFFICE

8029-c. **Armstrong Grocer Company.**

Resolution amending charter filed March 27, 1920.

Letters patent issued April 27, 1920.

4011. **J. Ray Arnold Lumber Company.**

Formerly Edge-Dowling Lumber Company.

Letters patent authorizing present name issued March 27, 1920.

9767. **Arnold Music Company.**

Principal place of business, Jacksonville, Fla.

Capital stock, $25,000.00.

Filed June 19, 1920.

Letters patent issued July 22, 1920.

Affidavit of Treasurer that ten per cent of the capital stock has been subscribed and paid.

Filed July 28, 1920.

9630. **Arnold Stone, Brick and Tile Company.**

Principal place of business, Jacksonville, Fla.

Capital stock, $50,000.00.

Filed April 10, 1920.

Letters patent issued May 18, 1920.

Affidavit of Treasurer that ten per cent of the capital stock has been subscribed and paid.

Filed June 7, 1920.

9801. **Ashley Corporation.**

Principal place of business, Jacksonville, Fla.

Capital stock, $35,000.00.

Filed June 30, 1920.

Letters patent issued August 3, 1920.

Affidavit of Treasurer that ten per cent of the capital stock has been subscribed and paid.

Filed August 30, 1920.

8829. **Assurance Investment Company.**
Principal place of business, Jacksonville, Fla.
Capital stock, $75,000.00.
Filed January 13, 1919.
Letters patent issued February 13, 1919.
Affidavit of Treasurer that ten per cent of the capital stock has been subscribed and paid.
Filed March 8, 1919.

9070. **Atlantic Grocery Company.**
Principal place of business, Palatka, Fla.
Capital stock, $100,000.00.
Filed June 25, 1919.
Letters patent issued August 5, 1919.
Affidavit of Treasurer that ten per cent of the capital stock has been subscribed and paid.
Filed August 14, 1919.

10070. **Atlantic and Gulf Import Company.**
Principal place of business, Jacksonville, Fla.
Capital stock, $2,000,000.00.
Filed November 23, 1920.
Letters patent issued December 28, 1920.

9515. **Atlantic and Gulf Motor Express Company.**
Principal place of business, Orlando, Fla.
Capital stock, $75,000.00.
Filed February 17, 1920.
Letters patent issued March 23, 1920.

10005. **Atlantic Heights Realty Company.**
Principal place of business, West Palm Beach, Fla.
Capital stock, $10,000.00.
Filed October 11, 1920.
Letters patent issued November 16, 1920.
Affidavit of Treasurer that ten per cent of the capital stock has been subscribed and paid.
Filed December 27, 1920.

9414. **Aucilla River Naval Stores Company.**

Principal place of business, Madison, Fla.
Capital stock, $50,000.00.
Filed January 9, 1920.
Letters patent issued February 11, 1920.

Affidavit of Treasurer that ten per cent of the capital stock has been subscribed and paid.
Filed February 27, 1920.

8969. **Aurantia Stock Farms Company.**

Principal place of business, Jacksonville, Fla.
Capital stock, $50,000.00.
Filed July 19, 1918.
Letters patent issued June 6, 1919.

9209. **Automobile Equipment Company.**

Former name, Professional Auto Supply Co.
Letters patent authorizing present name issued December 23, 1920.

9128. **The Automobile Laundry.**

Principal place of business, Jacksonville, Fla.
Capital stock, $20,000.00.
Filed August 6, 1919.
Letters patent issued September 12, 1919.

9339. **Automobile Supply Company.**

Principal place of business, Tampa, Fla.
Capital stock, $25,000.00.
Filed November 28, 1919.
Letters patent issued January 2, 1920.

Affidavit of Treasurer that ten per cent of the capital stock has been subscribed and paid.
Filed February 20, 1920.

9210. **The Automotive Company.**

Principal place of business, Jacksonville, Fla.
Capital stock, $15,000.00.
Filed September 12, 1919.
Letters patent issued October 31, 1919.

9187. **The Automotive Sales Company.**

Principal place of business, Jacksonville, Fla.
Capital stock, $40,000.00.
Filed September 18, 1919.
Letters patent issued October 18, 1919.

8879. **Auto Tire and Accessories Company.**

Principal place of business, Miami, Fla.
Capital stock, $20,000.00.
Filed February 28, 1919.
Letters patent issued April 10, 1919.
Affidavit of Treasurer that ten per cent of the capital stock has been subscribed and paid.
Filed July 14, 1919.

9355. **Auto Top and Trim Company.**

Principal place of business, Miami, Fla.
Capital stock, $2,000.00.
Filed December 6, 1919.
Letters patent issued January 9, 1920.

9132. **Avenue "D" Furniture Company.**

Principal place of business, Miami, Fla.
Capital stock, $6,000.00.
Filed July 31, 1919.
Letters patent issued September 13, 1919.
Affidavit of Treasurer that ten per cent of the capital stock has been subscribed and paid.
Filed October 21, 1919.

9545. **Avondale Company.**
Principal place of business, Jacksonville, Fla.
Capital stock, $700,000.00.
Filed March 11, 1920.
Letters patent issued April 9, 1920.
Affidavit of Treasurer that ten per cent of the capital stock has been subscribed and paid.
Filed April 19, 1920.

9577. **The Avon Homes Company.**
Principal place of business, Avon Park, Fla.
Capital stock, $10,000.00.
Filed February 20, 1920.
Letters patent issued April 23, 1920.
Affidavit of Treasurer that ten per cent of the capital stock has been subscribed and paid.
Filed June 12, 1920.

9248. **Avon Manufacturing Company.**
Principal place of business, Avon Park, Fla.
Capital stock, $75,000.00.
Filed September 17, 1919.
Letters patent issued November 22, 1919.
Affidavit of Treasurer that ten per cent of the capital stock has been subscribed and paid.
Filed March 22, 1920.
Return of president increasing the capital stock to $200,000.00.
Filed November 1, 1920.

9402. **The Avon Park Printing Company.**
Principal place of business, Avon Park, Fla.
Capital stock, $5,000.00.
Filed December 20, 1919.
Letters patent issued February 6, 1920.
Affidavit of Treasurer that ten per cent of the capital stock has been subscribed and paid.
Filed February 16, 1920.

9595. **Avon Park Products Company.**

Principal place of business, Avon Park, Fla.

Capital stock, $15,000.00.

Filed April 2, 1920.

Letters patent issued May 5, 1920.

Affidavit of Treasurer that ten per cent of the capital stock has been subscribed and paid.

Filed May 17, 1920.

9458. **Aycock-Holley Lumber Company.**

Principal place of business, Jacksonville, Fla.

Capital stock, $200,000.00.

Filed January 20, 1920.

Letters patent issued March 1, 1920.

Affidavit of Treasurer that ten per cent of the capital stock has been subscribed and paid.

Filed April 3, 1920.

8798. **Babcock-Carrier Florida Company.**

Principal place of business, Punta Gorda, Fla.

Capital stock, $2,500,000.00.

Filed December 13, 1918.

Letters patent issued January 15, 1919.

Affidavit of Treasurer that ten per cent of the capital stock has been subscribed and paid.

Filed March 3, 1919.

8120. **Bacon-Ryerson Company.**

Return of president increasing the capital stock to $80,000.$0.

Filed December 30, 1920.

8071. **Baker Brothers Company of Tampa, Florida.**

Return of president increasing the capital stock to $125.000.00.

Filed August 17, 1920.

Resolution amending charter and increasing the capital stock to $125,000.00.
Filed August 11, 1920.
Letters patent issued September 9, 1920.

8871. **Baker and Company.**
Principal place of business, Jacksonville, Fla.
Capital stock, $25,000.00.
Filed February 26, 1919.
Letters patent issued April 2, 1919.
Return of president increasing the capital stock to $50,000.00.
Filed June 26, 1920.

9014. **Baker Manufacturing Company.**
Principal place of business, Jacksonville, Fla.
Capital stock, $10,000.00.
Filed May 26, 1919.
Letters patent issued July 1, 1919.
Affidavit of Treasurer that ten per cent of the capital stock has been subscribed and paid.
Filed July 7, 1919.

10067. **Bake-Rite System of Bakeries.**
Principal place of business. St. Petersburg, Fla.
Capital stock, $50,000.00.
Filed October 11, 1920.
Letters patent issued November 17, 1920.

9446. **Baldwin Lumber Company.**
Principal place of business, Jacksonville, Fla.
Capital stock, $100,000.00.
Filed January 23, 1920.
Letters patent issued February 23, 1920.
Affidavit of Treasurer that ten per cent of the capital stock has been subscribed and paid.
Filed March 4, 1920.

8930. **The Ball Hardware Company.**

Principal place of business, Sanford, Florida.
Capital stock, $50,000.00.
Filed April 17, 1919.
Letters patent issued May 14, 1919.

9717. **Bankers Grove Corporation.**

Principal place of business, Avon Park, Fla.
Capital stock, $50,000.00.
Filed May 20, 1920.
Letters patent issued June 23, 1920.
Affidavit of Treasurer that ten per cent of the capital stock has been subscribed and paid.
Filed July 16, 1920.

8916. **Bankers Investment Company.**

Principal place of business, Jacksonville, Fla.
Capital stock, $200,000.00.
Filed April 3, 1919.
Letters patent issued May 5, 1919.
Affidavit of Treasurer that ten per cent of the capital stock has been subscribed and paid.
Filed July 5, 1919.

9452. **The Bankers Mortgage Loan Company of Miami, Florida.**

Principal place of business, Miami, Fla.
Capital stock, $150,000.00.
Filed January 24, 1920.
Letters patent issued February 26, 1920.
Affidavit of Treasurer that ten per cent of the capital stock has been subscribed and paid.
Filed March 17, 1920.

9657. **Bankers Trading Corporation.**

Principal place of business, Jacksonville, Fla.

Capital stock, $500,000.00.

Filed April 30, 1920.

Letters patent issued May 28, 1920.

Affidavit of Treasurer that ten per cent of the capital stock has been subscribed and paid.

Filed June 3, 1920.

7639. **Bank of Orange and Trust Company.**

Former name Bank of Orange.

Letters patent authorizing present name issued June 30, 1919.

Affidavit of Treasurer that ten per cent of the capital stock has been subscribed and paid.

Filed June 30, 1919.

Return of president increasing the capital stock to $200,000.00.

Filed July 16, 1920.

Affidavit of Treasurer that ten per cent of the capital stock has been subscribed and paid.

Filed August 26, 1920.

9635. **Baker County Lumber Company.**

Principal place of business, Baxter, Fla.

Capital stock, $20,000.00.

Filed April 12, 1920.

Letters patent issued May 19, 1920.

3473. **Baker County State Bank.**

Return of president increasing the capital stock to $30,000.00.

Filed January 31, 1919.

2062. **Baker & Holmes Company.**

Return of President increasing the capital stock to $300,000.00.

Filed October 6, 1920.

9163. **Barcelona Investment Company.**

Principal place of business, Pensacola, Fla.
Capital stock, $2,000.00.
Filed August 28, 1919.
Letters patent issued September 30, 1919.
Affidavit of Treasurer that ten per cent of the capital stock has been subscribed and paid.
Filed November 12, 1919.

8919. **Barnett-Cawley Company.**

Principal place of business, Jacksonville, Fla.
Capital stock, $25,000.00.
Filed April 4, 1919.
Letters patent issued May 7, 1919.
Affidavit of Treasurer that ten per cent of the capital stock has been subscribed and paid.
Filed June 3, 1919.

9055. **Bartow Base Ball Association.**

Principal place of business, Bartow, Fla.
Capital stock, $5,000.00.
Filed June 28, 1919.
Letters patent issued July 30, 1919.
Affidavit of Treasurer that ten per cent of the capital stock has been subscribed and paid.
Filed August 20, 1919.

8940. **The Bartow Golf Club.**

Principal place of business, Bartow, Fla.
Capital stock, $25,000.00.
Filed April 21, 1919.
Letters patent issued May 20, 1919.
Affidavit of Treasurer that ten per cent of the capital stock has been subscribed and paid.
Filed September 11, 1919.

9816. **Bartow Home Building Company.**

Principal place of business, Bartow, Fla.
Capital stock, $50,000.00.
Filed July 13, 1920.
Letters patent issued August 10, 1920.

3530. **Bartow Land and Cattle Company.**

Return of president increasing the capital stock to $500,000.00
Filed August 4, 1920.

9198. **Barwald Brothers Motor Company.**

Principal place of business, Jacksonville, Fla.
Capital stock, $300,000.00.
Filed September 15, 1919.
Letters patent issued October 24, 1919.
Affidavit of Treasurer that ten per cent of the capital stock has been subscribed and paid.
Filed December 21, 1919.

9786. **Baskin Packing Company.**

Principal place of business, Clearwater, Fla.
Capital stock, $25,000.00.
Filed June 28, 1920.
Letters patent issued July 28, 1920.

9735. **Bates Dry Goods Company.**

Principal place of business, Milton, Fla.
Capital stock, $50,000.00.
Filed June 5, 1920.
Letters patent issued July 8, 1920.
Affidavit of Treasurer that ten per cent of the capital stock has been subscribed and paid.
Filed July 24, 1920.

5476. **The G. Norman Baughman Company.**
Return of the president increasing the capital stock to $300,000.00.
Filed February 12, 1920.

1925. **Bank of Bay Biscayne.**
Return of president increasing the capital stock to $150,000.00.
Filed December 30, 1920.

9474. **The Bay Biscayne Improvement Company.**
Principal place of business, Miami, Fla.
Capital stock, $1,000,000.00.
Filed December 21, 1919.
Letters patent issued March 9, 1920.
Affidavit of Treasurer that ten per cent of the capital stock has been subscribed and paid.
Filed April 10, 1920.

10027. **Bay County Land and Abstract Company.**
Principal place of business, Panama City, Fla.
Capital stock, $10,000.00.
Filed October 30, 1920.
Letters patent issued December 4, 1920.

9763. **Bay and Gulf Land and Building Company.**
Principal place of business, Pass-a-Grille, Fla.
Capital stock, $50,000.00.
Filed June 11, 1920.
Letters patent issued July 19, 1920.
Affidavit of Treasurer that ten per cent of the capital stock has been subscribed and paid.
Filed August 6, 1920.

9082. **Bay Island Hotel Company.**
Principal place of business, Sarasota, Fla.
Capital stock, $60,000.00.
Filed June 25, 1919.
Letters patent issued August 7, 1919.

9622. **Bayou Fish Company.**
Principal place of business, Valparaiso, Fla.
Capital stock, $15,000.00.
Filed April 1, 1920.
Letters patent issued May 15, 1920.
Affidavit of Treasurer that ten per cent of the capital stock has been subscribed and paid.
Filed May 25, 1920.

6426. **Bayou Mill Company.**
Resolution amending charter filed June 14, 1919.
Letters patent issued July 17, 1919.

7625. **Bayshore Foundry Company.**
Return of president increasing the capital stock to $10,000.00.
Filed December 6, 1919.

9096. **The Bayside Hospital.**
Principal place of business, Tampa, Fla.
Capital stock, $25,000.00.
Filed July 5, 1919.
Letters patent issued August 12, 1919.
Affidavit of Treasurer that ten per cent of the capital stock has been subscribed and paid.
Filed October 27, 1919.

9715. **Bay View Estate Corporation.**
Principal place of business, Miami, Fla.
Capital stock, $250,000.00.
Filed May 20, 1920.
Letters patent issued June 22, 1920.
Affidavit of Treasurer that ten per cent of the capital stock has been subscribed and paid.
Filed July 14, 1920.

9375. **Bay Vista Park Company.**

Principal place of business, Miami, Fla.
Capital stock, $50,000.00.
Filed December 15, 1919.
Letters patent issued January 20, 1920.

Affidavit of Treasurer that ten per cent of the capital stock has been subscribed and paid.

Filed January 24, 1920.

9398. **Beacham Grain Company.**

Principal place of business, Alachua County, Florida.
Capital stock, $10,000.00.
Filed December 24, 1920.
Letters patent issued February 4, 1920.

Affidavit of Treasurer that ten per cent of the capital stock has been subscribed and paid.

Filed February 23, 1920.

9659. **The Bedford Realty Company.**

Principal place of business, Miami, Fla.
Capital stock, $100,000.00.
Filed April 26, 1920.
Letters patent issued May 31, 1920.

Affidavit of Treasurer that ten per cent of the capital stock has been subscribed and paid.

Filed June 21, 1920.

7326. **Belcher Asphalt Paving Company.**

Return of president increasing the capital stock to $50,000.00.

Filed February 21, 1919.

Return of president increasing the capital stock to $250,000.00.

Filed June 14, 1920.

9287. **Bel-Jar Coffee Company.**

Principal place of business, Miami, Fla.
Capital stock, $10,000.00.
Filed October 30, 1919.
Letters patent issued December 12, 1919.

Affidavit of Treasurer that ten per cent of the capital stock has been subscribed and paid.
Filed January 12, 1920.

9408. **Bellavista Packing Company.**

Principal place of business, Dade City, Fla.
Capital stock, $30,000.00.
Filed December 5, 1919.
Letters patent issued February 9, 1920.

9895. **Belleair Heights Subdivision.**

Principal place of business, Belleair Heights, Fla.
Capital stock, $130,000.00.
Filed August 6, 1920.
Letters patent issued September 9, 1920.

9117. **Belleview Utilities Company.**

Principal place of business, Belleview, Fla.
Capital stock, $25,000.00.
Filed July 18, 1919.
Letters patent issued September 8, 1919.
Affidavit of Treasurer that ten per cent of the capital stock has been subscribed and paid.
Filed August 10, 1919.

2453. **Benedict, Pollak and Company.**

Return of president increasing the capital stock to $250,000.00.
Filed May 12, 1920.

8877. **The Benjamin Company.**

Principal place of business, Jacksonville, Fla.

Capital stock, $25,000.00.

Filed March 8, 1919.

Letters patent issued April 8, 1919.

Affidavit of Treasurer that ten per cent of the capital stock has been subscribed and paid.

Filed April 24, 1919.

9085. **Bennett-Fuzzard Hardware Company.**

Principal place of business, Miami, Fla.

Capital stock, $20,000.00.

Filed June 23, 1919.

Letters patent issued August 8, 1919.

Affidavit of Treasurer that ten per cent of the capital stock has been subscribed and paid.

Filed August 13, 1919.

9338. **Bensel-Brown Company.**

Principal place of business, Jacksonville, Fla.

Capital stock, $10,000.00.

Filed December 1, 1919.

Letters patent issued January 2, 1920.

Affidavit of Treasurer that ten per cent of the capital stock has been subscribed and paid.

Filed January 16, 1920.

9566. **J. R. Berrier Ice Cream Company.**

Principal place of business, Jacksonville, Fla.

Capital stock, $15,000.00.

Filed March 15, 1920.

Letters patent issued April 19, 1920.

Affidavit of Treasurer that ten per cent of the capital stock has been subscribed and paid.

Filed April 28, 1920.

9967. **Berriman Bros., Inc.**

Principal place of business, Tampa, Fla.
Capital stock, $400,000.00.
Filed September 20, 1920.
Letters patent issued October 23, 1920.

9382. **Bestyet Razor Company.**

Principal place of business, Tampa, Fla.
Capital stock, $50,000,00.
Filed December 19, 1919.
Letters patent issued January 23, 1920.
Affidavit of Treasurer that ten per cent of the capital stock has been subscribed and paid.
Filed February 2, 1920.

9860. **The Bethune Beach Company.**

Principal place of business, Daytona, Fla.
Capital stock, $20,000.00.
Filed July 24, 1920.
Letters patent issued August 28, 1920.
Affidavit of Treasurer that ten per cent of the capital stock has been subscribed and paid.
Filed September 7, 1920.

9500. **Billim-Tawn Remedies Company.**

Principal place of business, Tampa, Fla.
Capital stock, $5,000.00.
Filed February 12, 1920.
Letters patent issued March 18, 1920.

9300. **The Bimini Oil Company.**

Principal place of business, St. Augustine, Fla.
Capital stock, $100,000.00.
Filed November 5, 1919.
Letters patent issued December 15, 1919.

9331. **C. W. Birchwood Company.**
Principal place of business, Jacksonville, Fla.
Capital stock, $500,000.00.
Filed July 28, 1919.
Letters patent issued December 31, 1919.
Affidavit of Treasurer that ten per cent of the capital stock has been subscribed and paid.
Filed January 12, 1920.

9983. **Biscayne Aero Company.**
Principal place of business, Miami, Fla.
Capital stock, $10,000.00.
Filed September 24, 1920.
Letters patent issued November 1, 1920.

9175. **Biscayne Bay Fish Company.**
Principal place of business, Miami, Fla.
Capital stock, $50,000.00.
Filed May 19, 1919.
Letters patent issued October 9, 1919.
Affidavit of Treasurer that ten per cent of the capital stock has been subscribed and paid.
Filed December 1, 1919.

9062. **Biscayne Brick and Supply Company.**
Principal place of business, Miami, Fla.
Capital stock, $50,000.00.
Filed June 2, 1919.
Letters patent issued August 1, 1919.
Affidavit of Treasurer that ten per cent of the capital stock has been subscribed and paid.
Filed November 12, 1919.

9762. **Biscayne Chemical Company.**
Principal place of business, Jacksonville, Fla.
Capital stock, $50,000.00.
Filed June 18, 1920.
Letters patent issued July 19, 1920.

Affidavit of Treasurer that ten per cent of the capital stock has been subscribed and paid.
Filed August 2, 1920.

8991. **Biscayne Garage.**
Principal place of business, Miami, Fla.
Capital stock, $10,000.00.
Filed April 21, 1919.
Letters patent issued June 16, 1919.
Affidavit of Treasurer that ten per cent of the capital stock has been subscribed and paid.
Filed April 1, 1920.

9108. **Bitting and Company.**
Principal place of business, Ocala, Fla.
Capital stock, $10,000.00.
Filed July 5, 1919.
Letters patent issued August 19, 1919.
Affidavit of Treasurer that ten per cent of the capital stock has been subscribed and paid.
Filed September 10, 1919.

9979. **Blackfoot Medicine Company.**
Principal place of business, Lakeland, Fla.
Capital stock, $3,000.00.
Filed September 25, 1920.
Letters patent issued October 29, 1920.
Affidavit of Treasurer that ten per cent of the capital stock has been subscribed and paid.
Filed November 15, 1920.

9233. **Blackman Naval Stores Company.**
Principal place of business, Blackman, Fla.
Capital stock, $150,000.
Filed October 13, 1919.
Letters patent issued November 17, 1919.
Affidavit of Treasurer that ten per cent of the capital stock has been subscribed and paid.
Filed November 25, 1919.

8187. **Bloomfield Seed Company.**

Former name Bloomfield Nursery and Seed Company.

Letter patent authorizing present name issued March 10, 1919.

3378. **Bank of Blountstown.**

Return of president increasing the capital stock from $15,000.00 to $30,000.00.

Filed April 22, 1919.

8994. **Chas. Blum Beverage Company.**

Principal place of business, Jacksonville, Fla.

Capital stock, $10,000.00.

Filed May 15, 1919.

Letters patent issued June 23, 1919.

Affidavit of Treasurer that ten per cent of the capital stock has been subscribed and paid.

Filed June 30, 1919.

Resolution amending charter and increasing the capital stock from $10,000.00 to $50,000.00.

Filed April 26, 1920.

Letters patent issued May 28, 1920.

8067. **Blum Investment Company.**

Return of president increasing the capital stock from $100,000.00 to $200,000.00.

Filed June 16, 1919.

9491. **Boca Ceiga Bridge Company.**

Principal place of business, St. Petersburg, Fla.

Capital stock, $15,000.00.

Filed February 7, 1920.

Letters patent issued March 15, 1920.

9686. **Bogue Furniture Company.**

Principal place of business, Miami, Fla.

Capital stock, $100,000.00.

Filed May 15, 1920.

Letters patent issued June 10, 1920.

9033. **Bohnhert Sheet Metal and Roofing Company.**
Principal place of business, Miami, Fla.
Capital stock, $25,000.00.
Filed May 5, 1919.
Letters patent issued July 10, 1919.
Affidavit of Treasurer that ten per cent of the capital stock has been subscribed and paid.
Filed May 3, 1920.

7336. **Bonheur Development Company.**
Return of president increasing the capital stock from $30,000.00 to $100,000.00.
Filed April 18, 1919.

6384. **Bond-Howell Lumber Company.**
Formerly New Smyrna Lumber Company.
Letters patent authorizing present name issued April 27, 1920.
Resolution amending charter filed April 29, 1920.
Letters patent issued June 4, 1920.

9243. **Bonifay Ice and Cold Storage Company.**
Principal place of business, Bonifay, Fla.
Capital stock, $10,000.00.
Filed October 16, 1919.
Letters patent issued November 20, 1919.

9988. **Bon Sante Company.**
Principal place of business, DeLand, Fla.
Capital stock, $20,000.00.
Filed September 27, 1920.
Letters patent issued November 3, 1920.

9575. **The Bon Ton.**
Principal place of business, Gainesville, Fla.
Capital stock, $20,000.00.
Filed March 22, 1920.
Letters patent issued April 23, 1920.

Affidavit of Treasurer that ten per cent of the capital stock has been subscribed and paid.

Filed May 3, 1920.

9482. **Booker-Cannon Company.**

Principal place of business, Tampa, Fla.

Capital stock, $200,000.00.

Filed February 6, 1920.

Letters patent issued March 11, 1920.

Affidavit of Treasurer that ten per cent of the capital stock has been subscribed and paid.

Filed March 24, 1920.

6242. **The Book Shop.**

Return of president increasing the capital stock to $50,000.00.

Filed August 7, 1919.

9782. **The Booster Oil Company.**

Principal place of business, Bartow, Fla.

Capital stock $50,000.00.

Filed June 17, 1920.

Letters patent issued July 27, 1920.

Affidavit of Treasurer that ten per cent of the capital stock has been subscribed and paid.

Filed August 3, 1920.

9267. **The Borden Lumber Company.**

Principal place of business, Fernandina, Fla.

Capital stock, $25,000.00.

Filed October 15, 1919.

Letters patent issued December 1, 1919.

Affidavit of Treasurer that ten per cent of the capital stock has been subscribed and paid.

Filed December 8, 1919.

8834. **Botanical Research Association.**

Principal place of business, Tampa, Fla.
Capital stock, $5,000.00.
Filed January 23, 1919.
Letters patent issued February 26, 1919.

Affidavit of Treasurer that ten per cent of the capital stock has been subscribed and paid.

Filed April 9, 1919.

7454. **J. D. Bowen Company.**

Former name Bowen-Brown-Wright Company.

Letters patent authorizing present name issued August 9, 1919.

9182. **Bowling Green Melon Growers Association.**

Principal place of business, Bowling Green, Fla.
Capital stock, none.
Filed July 16, 1919.
Letters patent issued October 15, 1919.

9627. **The Boynton Beach Hotel Association.**

Principal place of business, Boynton, Fla.
Capital stock, $200,000.00.
Filed April 8, 1920.
Letters patent issued May 17, 1920.

Affidavit of Treasurer that ten per cent of the capital stock has been subscribed and paid.

Filed August 18, 1920.

9961. **The Braden Apartment Company.**

Principal place of business, Bradentown, Fla.
Capital stock, $250,000.00.
Filed September 16, 1920.
Letters Patent issued October 18, 1920.

9046. **Bradentown Base Ball Association.**
Principal place of business, Bradentown, Fla.
Capital stock, $5,000.00.
Filed June 16, 1919.
Letters patent issued July 28, 1919.

8911. **Braden River Cattle Company.**
Principal place of business, Tampa, Fla.
Capital stock, $100,000.00.
Filed March 31, 1919.
Letters patent issued May 2, 1919.
Affidavit of Treasurer that ten per cent of the capital stock has been subscribed and paid.
Filed May 23, 1919.

9226. **Braganza Lumber Company.**
Principal place of business, Jacksonville, Fla.
Capital stock, $150,000.00.
Filed October 13, 1919.
Letters patent issued November 10, 1919.
Affidavit of Treasurer that ten per cent of the capital stock has been subscribed and paid.
Filed November 24, 1919.

9411. **Branford Lumber Company.**
Principal place of business, Jacksonville, Fla.
Capital stock, $200,000.00.
Filed January 7, 1920.
Letters patent issued February 10, 1920.
Affidavit of Treasurer that ten per cent of the capital stock has been subscribed and paid.
Filed February 23, 1920.

5014. **Bra Nola Company.**
Former name, Brainol Company.
Letters patent authorizing present name issued August 21, 1919.

7580. **Brevard Masonic Temple Corporation.**

Return of president increasing the capital stock to $30,000.00.

Filed August 14 ,1919.

9018. **Brevard Quarry Company.**

Principal place of business, Indian River City, Fla.

Capital stock, $15,000.00.

Filed May 12, 1919.

Letters patent issued July 2, 1919.

Affidavit of Treasurer that ten per cent of the capital stock has been subscribed and paid.

Filed December 6, 1919.

8941. **The Bright Eye Fish Company.**

Principal place of business, Boca Grande and Punta Gorda, Fla.

Capital stock, $60,000.00.

Filed April 18, 1919.

Letters patent issued May 20, 1919.

9509. **British American Sick and Accident Insurance Company.**

Principal place of business, Miami, Fla.

Capital stock, $10,000.00.

Filed February 6, 1920.

Letters patent issued March 22, 1920.

Affidavit of Treasurer that ten per cent of the capital stock has been subscribed and paid.

Filed March 24, 1920.

9427. **Bronson Manufacturing Company.**

Principal place of business, Bronson, Fla.

Capital stock, $15,000.00.

Filed December 22, 1919.

Letters patent issued February 17, 1920.

Affidavit of Treasurer that ten per cent of the capital stock has been subscribed and paid.

Filed May 21, 1920.

2157. **Bronson Naval Stores Company.**

Return of president increasing the capital stock from $6,000.00 to $20,000.00.

Filed May 16, 1919.

8825. **Bronson Turpentine Company.**

Principal place of business, Bronson, Fla.

Capital stock, $900.00.

Filed December 13, 1918.

Letters patent issued February 8, 1919.

Affidavit of Treasurer that ten per cent of the capital stock has been subscribed and paid.

Filed February 20, 1919.

Affidavit of Treasurer that ten per cent of the capital stock has been subscribed and paid.

Filed July 7, 1919.

9086. **Brooks, the Orange Man.**

Principal place of business, Miami, Fla.

Capital stock, $50,000.00.

Filed July 7, 1919.

Letters patent issued August 15, 1919.

Affidavit of Treasurer that ten per cent of the capital stock has been subscribed and paid.

Filed August 22, 1919.

9924. **T. Gay Brough Company.**

Principal place of business, Fort Myers, Fla.

Capital stock, $25,000.00.

Filed August 21, 1920.

Letters patent issued September 24, 1920.

Affidavit of Treasurer that ten per cent of the capital stock has been subscribed and paid.

Filed September 29, 1920.

3452. **Brown Brothers Company.**

Resolution amending charter and increasing the capital stock from $50,000.00 to $250,000.00.

Filed July 1, 1920.

Letters patent issued August 5, 1920.

5391. **Brown Realty and Guaranty Company.**

Formerly Columbia Abstract and Guaranty Company.

Letters patent authorizing present name issued February 14, 1920.

8865. **Brown Realty and Investment Company.**

Principal place of business, Miami, Fla.

Capital stock, $5,000.00.

Filed February 22, 1919.

Letters patent issued March 28, 1919.

Affidavit of Treasurer that ten per cent of the capital stock has been subscribed and paid.

Filed July 9, 1919.

9950. **Brownson Brick Company.**

Principal place of business, Molino, Fla.

Capital stock, $40,000.00.

Filed September 6, 1920.

Letters patent issued October 9, 1920.

9302. **Brown and Wilcox Company.**

Principal place of business, West Palm Beach, Fla.

Capital stock, $50,000.00.

Filed November 14, 1919.

Letters patent issued December 16, 1919.

Affidavit of Treasurer that ten per cent of the capital stock has been subscribed and paid.

Filed December 30, 1919.

8033. **The Bruce Dry Dock Company.**

Return of president increasing the capital stock from $100,000.00 to $200,000.00.

Filed July 16, 1919.

Resolution amending charter filed July 28, 1919.

Letters patent issued August 26, 1919.

9384. **Bruce Motor Truck Company.**

Principal place of business, Tampa, Fla.

Capital stock, $500,000.00.

Filed December 27, 1919.

Letters patent issued January 24, 1920.

Affidavit of Treasurer that ten per cent of the capital stock has been subscribed and paid.

Filed March 20, 1920.

8859. **Bryan Trading Company.**

Principal place of business, Kissimmee, Fla.

Capital stock, $10,000.00.

Filed February 20, 1919.

Letters patent issued March 24, 1919.

Affidavit of Treasurer that ten per cent of the capital stock has been subscribed and paid.

Filed June 23, 1919.

9007. **Bryson Livestock Company.**

Principal place of business, Jacksonville, Fla.

Capital stock, $5,000.00.

Filed May 9, 1919.

Letters patent issued June 30, 1919.

Affidavit of Treasurer that ten per cent of the capital stock has been subscribed and paid.

Filed July 2, 1919.

10021. **Buckeye Investment Company.**
Principal place of business, St. Petersburg, Fla.
Capital stock, $50,000.00.
Filed October 29, 1920.
Letters patent issued December 3, 1920.

6983. **Buckeye Lime Growers Association.**
Return of president increasing the capital stock to $50,000.00.
Filed April 30, 1920.

8359. **A. J. Bucky & Company.**
Affidavit of Treasurer that ten per cent of the capital stock has been subscribed and paid.
Filed April 21, 1919.

9466. **Buckeye Nurseries.**
Principal place of business, Tampa, Fla.
Capital stock, $2,000,000.00.
Filed February 4, 1920.
Letters patent issued March 4, 1920.

10079. **J. T. Budd, Jr. & Company.**
Principal place of business, Quincy, Fla.
Capital stock, $100,000.00.
Filed December 1, 1920.
Letters patent issued December 31, 1920.

9499. **Bank of Buena Vista.**
Principal place of business, Buena Vista, Fla.
Capital stock, $15,000.00.
Filed February 18, 1920.
Letters patent issued March 17, 1920.

9804. **Buena Vista Ice Company.**
Principal place of business, Miami, Fla.
Capital stock, $150,000.00.
Filed July 3, 1920.
Letters patent issued August 4, 1920.

9130. **Bullard Naval Stores Company.**

Principal place of business, Caryville, Fla.
Capital stock, $10,000.00.
Filed August 6 ,1919.
Letters patent issued September 12, 1919.
Affidavit of Treasurer that ten per cent of the capital stock has been subscribed and paid.
Filed September 16, 1919.

9404. **Bunnell Refrigeration Company.**

Principal place of business, Bunnell, Fla.
Capital stock, $25,000.00.
Filed January 1, 1920.
Letters patent issued February 6, 1920.
Affidavit of Treasurer that ten per cent of the capital stock has been subscribed and paid.
Filed November 15, 1920.

9239. **The John M. Burdine Realty Company.**

Principal place of business, Miami, Fla.
Capital stock, $500,000.00.
Filed October 18, 1919.
Letters patent issued November 19, 1919.
Affidavit of Treasurer that ten per cent of the capital stock has been subscribed and paid.
Filed December 26, 1920.

9242. **Burdine and Quarterman, Incorporated.**

Principal place of business, Miami, Fla.
Capital stock, $125,000.00.
Filed October 21, 1919.
Letters patent issued November 20, 1919.

5751. **W. M. Burdine's Sons.**

Return of president increasing the capital stock to $500,000.00.
Filed August 4, 1920.

6247. **W. C. Burton Company.**

Former name, Lewis-Burton Company.

Letters patent authorizing present name issued February 3, 1919.

9746. **Butt-Landstreet, Inc.**

Principal place of business, Orlando, Fla.

Capital stock, $50,000.00.

Filed June 7, 1920.

Letters patent issued July 13, 1920.

Affidavit of Treasurer that ten per cent of the capital stock has been subscribed and paid.

Filed August 4, 1920.

9833. **B. & W. Hardware Company.**

Principal place of business, Winter Haven, Fla.

Capital stock, $25,000.00.

Filed July 21, 1920.

Letters patent issued August 18, 1920.

Affidavit of Treasurer that ten per cent of the capital stock has been subscribed and paid.

Filed August 30, 1920.

8841. **Caddagan-Hill Corporation.**

Principal place of business, Miami, Fla.

Capital stock, $50,000.00.

Filed February 1, 1919.

Letters patent issued March 3, 1919.

Affidavit of Treasurer that ten per cent of the capital stock has been subscribed and paid.

Filed May 6, 1919.

9868. **Cahn Company.**

Principal place of business, Pensacola, Fla.

Capital stock, $15,000.00.

Filed August 2, 1920.

Letters patent issued August 30, 1920.

Affidavit of Treasurer that ten per cent of the capital stock has been subscribed and paid.
Filed October 8, 1920.

6448. **D. J. Caldwell Company.**
Affidavit of Treasurer that ten per cent of the capital stock has been subscribed and paid.
Filed March 29, 1919.

9109. **Caldwell Furniture Company, Incorporated.**
Principal place of business, Sanford, Fla.
Capital stock, $5,000.00.
Filed July 14, 1919.
Letters patent issued August 19, 1919.
Affidavit of Treasurer that ten per cent of the capital stock has been subscribed and paid.
Filed September 1, 1919.

9129. **Calhoun Gas and Oil Company.**
Principal place of business, Tallahassee, Fla.
Capital stock, $150,000.00.
Filed August 14, 1919.
Letters patent issued September 12, 1919.
Affidavit of Treasurer that ten per cent of the capital stock has been subscribed and paid.
Filed October 22, 1919.
Affidavit of Treasurer that ten per cent of the capital stock has been subscribed and paid.
Filed October 30, 1919.

9772. **Calhoun-Gissendauer Lumber Company.**
Principal place of business, Grand Ridge, Fla.
Capital stock, $20,000.00.
Filed June 18, 1920.
Letters patent issued July 23, 1920.
Affidavit of Treasurer that ten per cent of the capital stock has been subscribed and paid.
Filed April 1, 1920.

9173. **Camechis Bros. Busy Bee Cafe.**

Principal place of business, Tallahassee, Fla.

Capital stock, $5,000.00.

Filed August 28, 1919.

Letters patent issued October 6, 1919.

9695. **Cameron-Ebert Company.**

Principal place of business, Leesburg, Fla.

Capital stock, $30,000.00.

Filed May 4, 1920.

Letters patent issued June 15, 1920.

7410. **Campbell, Carper & Bas, Druggists.**

Former name, Lucerne Pharmacy.

Letters patent authorizing present name issued October 1, 1919.

9672. **Campbell & Company.**

Principal place of business, Havana, Fla.

Capital stock, $20,000.00.

Filed April 12, 1920.

Letters patent issued June 4, 1920.

Affidavit of Treasurer that ten per cent of the capital stock has been subscribed and paid.

Filed June 30, 1920.

8567. **Campbell Tire and Supply Co.**

Former name, Burke Tire and Supply Co.

Letters patent authorizing present name issued August 9, 1919.

Return of president increasing the capital stock to $25,000.00.

Filed March 16, 1920.

9757. **Campbell Trading Company.**

Principal place of business Bonifay, Fla.
Capital stock, $50,000.00.
Filed May 27, 1920.
Letters patent issued July 16, 1920.
Affidavit of Treasurer that ten per cent of the capital stock has been subscribed and paid.
Filed August 6, 1920.

9288. **Campbell-Whitaker Company.**

Principal place of business, Miami, Fla.
Capital stock, $10,000.00.
Filed October 30, 1919.
Letters patent issued December 12, 1919.
Affidavit of Treasurer that ten per cent of the capital stock has been subscribed and paid.
Filed December 22, 1919.

9089. **Canadian Partridge Corporation.**

Principal place of business, Jacksonville, Fla.
Capital stock, $100,000.00.
Filed June 8, 1919.
Letters patent issued August 9, 1919.
Affidavit of Treasurer that ten per cent of the capital stock has been subscribed and paid.
Filed August 25, 1919.

9829. **Candy Manufacturing Company.**

Principal place of business, Jacksonville, Fla.
Capital stock, $50,000.00.
Filed July 13, 1920.
Letters patent issued August 18, 1920.
Affidavit of Treasurer that ten per cent of the capital stock has been subscribed and paid.
Filed August 25, 1920.

8846. **C. I. Capps Company.**
Principal place of business, Jacksonville, Fla.
Capital stock, $25,000.00.
Filed January 31, 1919.
Letters patent issued March 6, 1919.
Affidavit of Treasurer that ten per cent of the capital stock has been subscribed and paid.
Filed April 21, 1919.

9504. **Care Takers' Association, State of Florida.**
Principal place of business, St. Petersburg, Fla.
Capital stock, $50,000.00.
Filed February 14, 1920.
Letters patent issued March 18, 1920.

10041. **Carley-Robinson Company.**
Principal place of business, St. Petersburg, Fla.
Capital stock, $200,000.00.
Filed November 13, 1920.
Letters patent issued December 11, 1920.

9272. **The Carman Company.**
Principal place of business, Sarasota, Fla.
Capital stock, $100,000.00.
Filed October 31, 1919.
Letters patent issued December 3, 1919.

8010. **Carmen Grape Company.**
Affidavit of Treasurer that ten per cent of the capital stock has been subscribed and paid.
Filed July 31, 1919.

7064. **James Carnell Company.**
Affidavit of Treasurer that ten per cent of the capital stock has been subscribed and paid.
Filed November 28, 1919.

9583. **Carpenters' Building Association.**

Principal place of business, West Palm Beach, Fla.
Capital stock, $35,000.00.
Filed March 20, 1920.
Letters patent issued April 27, 1920.

Affidavit of Treasurer that ten per cent of the capital stock has been subscribed and paid.

Filed October 22, 1920.

9907. **Carpenter Furniture Company.**

Principal place of business, West Tampa, Fla.
Capital stock, $25,000.00.
Filed August 16, 1920.
Letters patent issued September 15, 1920.

Affidavit of Treasurer that ten per cent of the capital stock has been subscribed and paid.

Filed October 1, 1920.

9308. **Carroll Motors Company.**

Principal place of business, Ocala, Fla.
Capital stock, $50,000.00.
Filed November 17, 1919.
Letters patent issued December 18, 1919.

Affidavit of Treasurer that ten per cent of the capital stock has been subscribed and paid.

Filed January 3, 1920.

9464. **Cartin Radiator and Body Works.**

Principal place of business, Daytona, Fla.
Capital stock, $15,000.00.
Filed January 26, 1920.
Letters patent issued March 3, 1920.

Affidavit of Treasurer that ten per cent of the capital stock has been subscribed and paid.

Filed March 22, 1920.

9588. **Cascio Box Manufacturing Company.**

Principal place of business, West Tampa, Fla.

Capital stock, $50,000.00.

Filed March 19, 1920.

Letters patent issued April 30, 1920.

Affidavit of Treasurer that ten per cent of the capital stock has been subscribed and paid.

Filed May 19, 1920.

Name changed to Triumph Box Company August 21, 1920.

9925. **Cason & Tacker Drug Company.**

Principal place of business, Lakeland, Fla.

Capital stock, $10,000.00.

Filed August 19, 1920.

Letters patent issued September 25, 1920.

9354. **Cedar Hall Pecan Orchards.**

Principal place of business, Jacksonville, Fla.

Capital stock, $30,000.00.

Filed December 5, 1919.

Letters patent issued January 5, 1920.

Affidavit of Treasurer that ten per cent of the capital stock has been subscribed and paid.

Filed January 14, 1920.

8897. **Cedarhurst Stock Farms Company.**

Principal place of business, Jacksonville, Fla.

Capital stock, $25,000.00.

Filed March 15, 1919.

Letters patent issued April 23, 1919.

Affidavit of Treasurer that ten per cent of the capital stock has been subscribed and paid.

Filed May 20, 1919.

9610. **Central Florida Abstract & Title Guaranty Company.**

Principal place of business, Orlando, Fla.
Capital stock, $100,000.00.
Filed April 7, 1920.
Letters patent issued May 11, 1920.
Affidavit of Treasurer that ten per cent of the capital stock has been subscribed and paid.
Filed October 20, 1920.

9527. **Central Florida Oil and Gas Company.**

Principal place of business, Tallahassee, Fla.
Capital stock, $250,000.00.
Filed February 17, 1920.
Letters patent issued March 29, 1920.
Affidavit of Treasurer that ten per cent of the capital stock has been subscribed and paid.
Filed May 29, 1920.

9388. **Central Florida Real Estate and Investment Company.**

Principal place of business, Orlando, Fla.
Capital stock, $10,000.00.
Filed December 29, 1919.
Letters patent issued January 26, 1920.
Affidavit of Treasurer that ten per cent of the capital stock has been subscribed and paid.
Filed March 31, 1920.

8987. **Central Garage Company.**

Principal place of business, Pensacola, Fla.
Capital stock, $15,000.00.
Letters patent issued July 17, 1919.
Filed June 17, 1919.
Affidavit of Treasurer that ten per cent of the capital stock has been subscribed and paid.
Filed August 9, 1919.

9558. **Cedar Key Light and Power Company.**
Principal place of business, Cedar Key, Fla.
Capital stock, $10,000.00.
Filed March 13, 1920.
Letters patent issued April 14, 1920.
Affidavit of Treasurer that ten per cent of the capital stock has been subscribed and paid.
Filed April 23, 1920.

9139. **The Central Properties, Incorporated.**
Principal place of business, Miami, Fla.
Capital stock, $300,000.00.
Filed July 24, 1919.
Letters patent issued September 16, 1919.
Affidavit of Treasurer that ten per cent of the capital stock has been subscribed and paid.
Filed April 19, 1920.

9915. **Central State Bank of Lakeland.**
Principal place of business, Lakeland, Fla.
Capital stock, $100,000.00.
Filed July 20, 1920.
Letters patent issued September 21, 1920.
Affidavit of Treasurer that ten per cent of the capital stock has been subscribed and paid.
Filed October 7, 1920.

9196. **Certain-Thyson Milk Company.**
Formerly Purity Milk Company.
Letters patent authorizing present name issued March 24, 1920.

6805. **Chase & Company.**
Return of president increasing the capital stock to $750,000.00.
Filed August 28, 1920.
Amendment to charter filed August 10, 1920.
Letters patent issued September 9, 1920.

9497. **Chero-Cola Bottling Company of Tampa, Florida.**
Principal place of business, Tampa, Fla.
Capital stock, $60,000.00.
Filed February 12, 1920.
Letters patent issued March 16, 1920.
Affidavit of Treasurer that ten per cent of the capital stock has been subscribed and paid.
Filed April 5, 1920.
Return of president increasing the capital stock to $80,000.00.
Filed September 25, 1920.

9013. **Cherokee Farms Company.**
Principal place of business, Monticello, Fla.
Capital stock, $25,000.00.
Filed May 23, 1919.
Letters patent issued July 1, 1919.
Affidavit of Treasurer that ten per cent of the capital stock has been subscribed and paid.
Filed December 3, 1920.

9100. **Chical Lumber Company.**
Principal place of business, Pensacola and Blountstown, Fla.
Capital stock, $100,000.00.
Filed May 20, 1919.
Letters patent issued August 14, 1919.
Affidavit of Treasurer that ten per cent of the capital stock has been subscribed and paid.
Filed August 23, 1919.

9298. **Bank of Chiefland.**
Principal place of business, Chiefland, Fla.
Capital stock, $16,000.00.
Filed November 12, 1919.
Letters patent issued December 15, 1919.
Affidavit of Treasurer that ten per cent of the capital stock has been subscribed and paid.
Filed February 7, 1920.

9690. **Citizens Bank of Dunnellon.**
Principal place of business, Dunnellon, Fla.
Capital stock, $30,000.00.
Filed April 16, 1920.
Letters patent issued June 12, 1920.
Affidavit of Treasurer that ten per cent of the capital stock has been subscribed and paid.
Filed June 28, 1920.

5675. **Citizens Bank of Eustis.**
Resolution amending charter filed July 17, 1920.
Letters patent issued October 4, 1920.

9604. **The Citizens Bank of Frost Proof.**
Principal place of business, Frost Proof, Fla.
Capital stock, $25,000.00.
Filed April 10, 1920.
Letters patent issued May 10, 1920.
Affidavit of Treasurer that ten per cent of the capital stock has been subscribed and paid.
Filed May 19, 1920.

9820. **Citizens Bank of Homestead.**
Principal place of business, Homestead, Fla.
Capital stock, $25,000.00.
Filed April 8, 1920.
Letters patent issued August 11, 1920.

9702. **Citizens Bank of Lake Wales.**
Principal place of business, Lake Wales, Fla.
Capital stock, $50,000.00.
Filed May 8, 1920.
Letters patent issued June 16, 1920.

8979. **Citizens Bank of Manatee.**
Principal place of business, Manatee, Fla.
Capital stock, $16,500.00.
Filed May 2, 1919.
Letters patent issued June 11, 1919.

2313. **Citizens' Bank and Trust Company.**
Resolution amending charter filed June 23, 1919.
Letters patent issued August 2, 1919.
Return of president increasing the capital stock to $1,000,000.00.
Filed December 18, 1919.

5686. **Citizens Ice and Cold Storage Company.**
Resolution amending charter filed March 27, 1920.
Letters patent issued April 27, 1920.

5447. **Citizens Investment Company of Ocala.**
Return of president increasing the capital stock to $50,000.00.
Filed November 1, 1920.

9253. **Citrus Grove and By-Products Company.**
Principal place of business, Avon Park, Fla.
Capital stock, $350,000.00.
Filed October 17, 1919.
Letters patent issued November 25, 1919.
Affidavit of Treasurer that ten per cent of the capital stock has been subscribed and paid.
Filed December 31, 1919.

8975. **The Citrus Grove Development Company.**
Principal place of business, Crooked Lake, Fla.
Capital stock, $10,000.00.
Filed May 13, 1919.
Letters patent issued June 10, 1919.

7363. **City Auto Supply Company.**
Former name, Ocoee Investment Company.
Letters patent authorizing present name issued October 23, 1919.

9468. **City Investment Company.**

Principal place of business, Palatka, Fla.
Capital stock, $25,000.00.
Filed February 4, 1920.
Letters patent issued March 4, 1920.

Affidavit of Treasurer that ten per cent of the capital stock has been subscribed and paid.
Filed March 17, 1920.

4586. **Clarendon Hotel Company.**

Resolution amending charter filed May 15, 1919.
Letters patent issued July 3, 1919.

9401. **Clark and Lewis, Inc.**

Principal place of business, Jacksonville, Fla.
Capital stock, $75,000.00.
Filed January 3, 1920.
Letters patent issued February 5, 1920.

Affidavit of Treasurer that ten per cent of the capital stock has been subscribed and paid.
Filed February 20, 1920.

8360. **Clark-McDaniel Company.**

Return of president increasing the capital stock from $3,000.00 to $25,000.00.
Filed July 24, 1919.

10018. **John W. Claussen, Incorporated.**

Principal place of business, Miami, Fla.
Capital stock, $50,000.00.
Filed October 29, 1920.
Letters patent issued November 29, 1920.

Affidavit of Treasurer that ten per cent of the capital stock has been subscribed and paid.
Filed December 20, 1920.

9390. **Clay Bottom Stock Farms.**
Principal place of business, Lakeland, Fla.
Capital stock, $25,000.00.
Filed October 21, 1919.
Letters patent issued January 28, 1920.

9448. **The Clayton-Callahan Realty & Investment Company.**
Principal place of business, Lakeland, Fla.
Capital stock, $50,000.00.
Filed January 19, 1920.
Letters patent issued February 24, 1920.
Affidavit of treasurer that ten per cent of the capital stock has been subscribed and paid.
Filed April 17, 1920.
Name changed to Clayton-Melton Realty and Investment Company June 17, 1920.

9448. **Clayton-Melton Realty & Investment Company.**
Former name Clayton-Callahan Realty and Investment Company.
Letters patent authorizing present name issued June 17, 1920.

9634. **Clearwater Beach Hotel Company.**
Principal place of business, Clearwater, Fla.
Capital stock, $100,000.00.
Filed April 12, 1920.
Letters patent issued May 19, 1920.
Affidavit of treasurer that ten per cent of the capital stock has been subscribed and paid.
Filed June 14, 1920.

9045. **Clearwater Citrus Company of Clearwater.**
Principal place of business, Clearwater, Fla.
Capital stock, $15,000.00.
Filed August 8, 1919.
Letters patent issued September 19, 1919.

Affidavit of treasurer that ten per cent of the capital stock has been subscribed and paid.
Filed September 24, 1919.

9900. **Clearwater Home Construction Company.**
Principal place of business, Clearwater, Fla.
Capital stock, $50,000.00.
Filed August 13, 1920.
Letters patent issued September 10, 1920.
Affidavit of treasurer that ten per cent of the capital stock has been subscribed and paid.
Filed September 14, 1920.

9530. **Clearwater Ornamental Nursery Company.**
Principal place of business, Clearwater, Fla.
Capital stock, $50,000.00.
Filed March 2, 1920.
Letters patent issued March 30, 1920.

9406. **Clearwater Transportation Company.**
Principal place of business, Clearwater, Fla.
Capital stock, $5,000.00.
Filed January 5, 1920.
Letters patent issued February 7, 1920.
Affidavit of treasurer that ten per cent of the capital stock has been subscribed and paid.
Filed February 12, 1920.

10062. **Clermont Fruit Land Company.**
Principal place of business, Clermont, Fla.
Capital stock, $10,000.00.
Filed November 24, 1920.
Letters patent issued December 23, 1920.

9106. **Clifford and Keay Lumber Company.**
Principal place of business, Jacksonville, Fla.
Capital stock, $25,000.00.
Filed June 16, 1919.
Letters patent issued August 18, 1919.

Affidavit of Treasurer that ten per cent of the capital stock has been subscribed and paid.

Filed September 29, 1919.

9166. **Clodine Oil Company.**

Principal place of business, Arcadia, Fla.

Capital stock, $50,000.00.

Filed August 30, 1919.

Letters patent issued October 1, 1919.

Affidavit of Treasurer that ten per cent of the capital stock has been subscribed and paid.

Filed October 16, 1919.

Return of president increasing the capital stock to $100,000.00.

Filed March 2, 1920.

5652. **Bank of Cocoa.**

Return of president increasing the capital stock to $25,000.00.

Filed April 26, 1920.

9654. **Bank of Cocoanut Grove.**

Principal place of business, Cocoanut Grove, Fla.

Capital stock, $15,000.00.

Filed April 21, 1920.

Letters patent issued May 27, 1920.

9483. **Cocoa Ice and Light Company.**

Principal place of business, Cocoa, Fla.

Capital stock, $50,000.00.

Filed February 7, 1920.

Letters patent issued March 11, 1920.

Affidavit of Treasurer that ten per cent of the capital stock has been subscribed and paid.

Filed April 5, 1920.

8896. **Cocoa-Merritt's Island Citrus Association.**

Principal place of business, Cocoa, Fla.
Filed March 19, 1919.
Letters patent issued April 22, 1919.

8949. **Coca-Cola Bottling Company of West Palm Beach, Florida.**

Principal place of business, West Palm Beach, Fla.
Capital stock, $10,000.00.
Filed April 23, 1919.
Letters patent issued May 26, 1919.
Affidavit of Treasurer that ten per cent of the capital stock has been subscribed and paid.
Filed June 5, 1919.
Name changed to Cocoa Bottling Company of West Palm Beach, Fla.
Letters patent issued July 5, 1919.

9523. **Cohoon Brothers Company.**

Principal place of business, Orlando, Fla.
Capital stock, $75,000.00.
Filed February 21, 1920.
Letters patent issued March 25, 1920.
Affidavit of Treasurer that ten per cent of the capital stock has been subscribed and paid.
Filed April 1, 1920.

9529. **The Cole Grocery Company.**

Principal place of business, Pensacola, Fla.
Capital stock, $7,500.00.
Filed February 26, 1920.
Letters patent issued March 30, 1920.
Affidavit of Treasurer that ten per cent of the capital stock has been subscribed and paid.
Filed May 14, 1920.

8932. **Coleman and Ferguson Company.**
Principal place of business, Dade County, Florida.
Capital stock, $50,000.00.
Filed April 10, 1919.
Letters patent issued May 15, 1919.
Affidavit of Treasurer that ten per cent of the capital stock has been subscribed and paid.
Filed June 5, 1919.

9885. **Collateral Securities Company.**
Principal place of business, Jacksonville, Fla.
Capital stock, $100,000.00.
Filed August 21, 1920.
Letters patent issued September 22, 1920.

6860. **Collier & Warnock Company.**
Return of president increasing the capital stock from $10,000.00 to $25,000.00.
Filed May 2, 1919.

7438. **Collins Canning Company.**
Return of president increasing capital stock from $50,000.00 to $100,000.00.
Filed April 18, 1919.
Resolution amending charter, changing name to Southland Citrus Products Company, and increasing the capital stock to $100,000.00.
Filed June 19, 1920.
Letters patent issued July 30, 1920.

8953. **Colonial Realty Company.**
Principal place of business, Jacksonville, Fla.
Capital stock, $30,000.00.
Filed April 26, 1919.
Letters patent issued May 8, 1919.
Affidavit of Treasurer that ten per cent of the capital stock has been subscribed and paid.
Filed May 30, 1919.

8903. **Columbia Auto Tire and Repair Company.**

Principal place of business, Miami, Fla.

Capital stock, $10,000.00.

Filed March 24, 1919.

Letters patent issued April 28, 1919.

Affidavit of Treasurer that ten per cent of the capital stock has been subscribed and paid.

Filed May 23, 1919.

8903. **The Columbia Tire Company.**

Formerly Columbia Auto Tire and Repair Company.

Letters patent authorizing present name issued March 22, 1920.

9343. **Columbus Brick and Tile Company.**

Principal place of business, Jacksonville, Fla.

Capital stock, $500,000.00.

Filed November 29, 1920.

Letters patent issued January 5, 1920.

Affidavit of Treasurer that ten per cent of the capital stock has been subscribed and paid.

Filed March 3, 1920.

9127. **Concordia School.**

Principal place of business, Jacksonville, Fla.

Capital stock, $25,000.00.

Filed August 9, 1919.

Letters patent issued September 11, 1919.

Affidavit of Treasurer that ten per cent of the capital stock has been subscribed and paid.

Filed September 19, 1920.

9028. **Conoly Sales Corporation.**

Principal place of business, Tampa, Fla.

Capital stock, $25,000.00.

Filed June 2, 1919.

Letters patent issued July 9, 1919.

Affidavit of Treasurer that ten per cent of the capital stock has been subscribed and paid.
Filed July 15, 1919.

3328. **Conrad Grocery Company.**
Return of the president increasing the capital stock to $35,000.00.
Filed January 19, 1920.

5297. **The Consolidated Cattle Company.**
Resolution amending charter filed September 22, 1919.
Letters patent issued November 5, 1919.

9651. **Consolidated Crate and Lumber Company.**
Principal place of business, Jacksonville, Fla.
Capital stock, $1,000,000.00.
Filed April 24, 1920.
Letters patent issued May 26, 1920.
Affidavit of Treasurer that ten per cent of the capital stock has been subscribed and paid.
Filed July 1, 1920.

9019. **Consolidated Creosote Products Company.**
Principal place of business, Jacksonville, Fla.
Capital stock, $100,000.00.
Filed May 26, 1919.
Letters patent issued July 2, 1919.

7261. **Consolidated Realty Company.**
Resolution amending charter filed May 6, 1920.
Letters patent issued June 21, 1920.

5771. **Consumers Lumber Company.**
Formerly Quigley Lumber and Supply Company.
Letters patent authorizing present name issued June 2, 1920.

9623. **Continental Cigar Corporation.**
Principal place of business, Tampa, Fla.
Capital stock, $50,000.00.
Filed April 10, 1920.
Letters patent issued May 15, 1920.
Affidavit of Treasurer that ten per cent of the capital stock has been subscribed and paid.
Filed June 14, 1920.

10014. **Continental Producers Corporation.**
Principal place of business, Miami, Fla.
Capital stock, $100,000.00.
Filed September 2, 1920.
Letters patent issued Noevmber 24, 1920.
Affidavit of Treasurer that ten per cent of the capital stock has been subscribed and paid.
Filed December 6, 1920.

9110. **The Cook-Johnson Company, Inc.**
Principal place of business, Miami, Fla.
Capital stock, $10,000.00.
Filed July 14, 1919.
Letters patent issued August 20, 1919.
Affidavit of Treasurer that ten per cent of the capital stock has been subscribed and paid.
Filed December 31, 1920.

9768. **Cook Stave Company.**
Principal place of business, Tampa, Fla.
Capital stock, $10,000.00.
Filed June 9, 1920.
Letters patent issued July 22, 1920.

10059. **The Cooper-Atha-Barr Company.**
Principal place of business, Orlando, Fla.
Capital stock, $100,000.00.
Filed November 22, 1920.
Letters patent issued December 23, 1920.

9839. **Co-operative Citrus Culture Association.**

Principal place of business, Mt. Dora, Fla.

Capital stock, $25,000.00.

Filed July 10, 1920.

Letters patent issued August 21, 1920.

Affidavit of Treasurer that ten per cent of the capital stock has been subscribed and paid.

Filed September 1, 1920.

8768. **Co-operative Development Company.**

Affidavit of Treasurer that ten per cent of the capital stock has been subscribed and paid.

Filed August 29, 1919.

8541. **Co-operative Fertilizer Company.**

Affidavit of Treasurer that ten per cent of the capital stock has been subscribed and paid.

Filed March 9, 1920.

9323. **Co-operative Timber Company.**

Principal place of business, Jacksonville, Fla.

Capital stock, $50,000.00.

Filed December 1, 1919.

Letters patent issued December 29, 1919.

Affidavit of Treasurer that ten per cent of the capital stock has been subscribed and paid.

Filed April 8, 1920.

9057. **Co-ops Ice and Storage Company.**

Principal place of business, Tampa, Fla.

Capital stock, $105,000.00.

Filed June 21, 1919.

Letters patent issued July 30, 1919.

Affidavit of Treasurer that ten per cent of the capital stock has been subscribed and paid.

Filed September 3, 1919.

8936. **Coquina Dimension Stone Company.**

Formerly Florida Petrinate Company.

Letters patent authorizing present name issued April 19, 1920.

8312. **The Corporate Securities Company.**

Return of president increasing the capital stock from $100,000.00 to $250,000.00.

Filed May 2, 1919.

8820. **The Corporation of Florida.**

Principal place of business, Sebring, Fla.

Capital stock, $5,000.00.

Filed December 13, 1919.

Letters patent issued February 5, 1919.

9743. **Cosmopolitan Commercial Company.**

Principal place of business, Miami, Fla.

Capital stock, $20,000.00.

Filed June 10, 1920.

Letters patent issued July 10, 1920.

Affidavit of Treasurer that ten per cent of the capital stock has been subscribed and paid.

Filed August 9, 1920.

9880. **The Country Club, Inc.**

Principal place of business, West Palm Beach, Fla.

Capital stock, $100,000.00.

Filed July 24, 1920.

Letters patent issued September 3, 1920.

Affidavit of Treasurer that ten per cent of the capital stock has been subscribed and paid.

Filed September 30, 1920.

2631. **The Covington Company.**

Resolution amending charter filed February 14, 1920.

Letters patent issued March 30, 1920.

9165. **The A. W. Craig Company.**
Principal place of business, Melrose, Fla.
Capital stock, $10,000.00.
Filed August 25, 1919.
Letters patent issued October 1, 1919.
Affidavit of Treasurer that ten per cent of the capital stock has been subscribed and paid.
Filed October 7, 1919.

8021. **The Crandon-Hunter Company.**
Resolution amending charter and increasing the capital stock to $50,000.00.
Filed October 16, 1920.
Letters patent issued November 20, 1920.

9112. **Crandon Mineral Water Company.**
Principal place of business, Miami, Fla.
Capital stock, $10,000.00.
Filed July 25, 1919.
Letters patent issued August 28, 1919.
Affidavit of Treasurer that ten per cent of the capital stock has been subscribed and paid.
Filed September 9, 1919.

9603. **Crankless Engine Company.**
Formerly Armstrong-Emley Crankless Engine Company.
Letters patent authorizing present name issued July 24, 1920.

9828. **Crescent Beach Road and Bridge Company.**
Principal place of business, Fort Myers, Fla.
Capital stock, $25,000.00.
Filed July 19, 1920.
Letters patent issued August 17, 1920.
Affidavit of Treasurer that ten per cent of the capital stock has been subscribed and paid.
Filed September 22, 1920.

9462. **Crescent Tile Company.**
Principal place of business, St. Petersburg, Fla.
Capital stock, $25,000.00.
Filed January 23, 1920.
Letters patent issued March 1, 1920.

4493. **Crooked Lake Citrus Growers' Association.**
Former name, Lake Region Citrus Growers' Association.
Letters patent authorizing present name issued August 1, 1919.

9565. **Crooked Lake Florida Farms Company.**
Principal place of business, Lake Wales, Fla.
Capital stock, $150,000.00.
Filed March 13, 1920.
Letters patent issued April 12, 1920.
Affidavit of Treasurer that ten per cent of the capital stock has been subscribed and paid.
Filed August 2, 1920.

7961. **The Crooked Lake Improvement Company.**
Return of the president increasing the capital stock to $70,000.00.
Filed January 28, 1920.
Resolution amending charter filed January 17, 1920.
Letters patent issued February 26, 1920.

10045. **Crown Manufacturing Company.**
Principal place of business, Jacksonville, Fla.
Capital stock, $25,000.00.
Filed November 16, 1920.
Letters patent issued December 15, 1920.

7922. **Crystal Ice Company.**
Former name, Jasper Ice and Cold Storage Company.
Letters patent authorizing present name issued November 14, 1919.

9475. **Crystal Ice and Fuel Company.**

Principal place of business, DeFuniak Springs, Fla.
Capital stock, $20,000.00.
Filed February 6, 1920.
Letters patent issued March 9, 1920.

9972. **Crystal River Crate Company.**

Principal place of business, Crystal River, Fla.
Capital stock, $500,000.00.
Filed September 10, 1920.
Letters patent issued October 26, 1920.
Affidavit of Treasurer that ten per cent of the capital stock has been subscribed and paid.
Filed December 16, 1920.

7619. **The Crystal Springs Colony.**

Return of president increasing the capital stock to $500,000.00.
Filed July 15, 1920.

9293. **Crystal Springs Mineral Water, Inc.**

Principal place of business, West Palm Beach, Fla.
Capital stock, $10,000.00.
Filed October 30, 1919.
Letters patent issued December 13, 1919.

9296. **Crystal Springs Water Company.**

Principal place of business, Miami, Fla.
Capital stock, $15,000.00.
Filed October 10, 1919.
Letters patent issued December 13, 1919.
Affidavit of Treasurer that ten per cent of the capital stock has been subscribed and paid.
Filed December 22, 1919.

8814. **Cuba-American Jockey and Auto Club.**

Principal place of business, Jacksonville, Fla.

Capital stock, $2,000,000.00.

Filed January 2, 1919.

Letters patent issued February 3, 1919.

Affidavit of Treasurer that ten per cent of the capital stock has been subscribed and paid.

Filed February 17, 1919.

8928. **Cuban-American Creosote Manufacturing Company.**

Principal place of business, Tampa, Fla.

Capital stock, $5,000.00.

Filed April 12, 1919.

Letters patent issued May 14, 1919.

Affidavit of Treasurer that ten per cent of the capital stock has been subscribed and paid.

Filed July 2, 1919.

7128. **Cuban-American Utilities Company.**

Affidavit of Treasurer that ten per cent of the capital stock has been subscribed and paid.

Filed August 20, 1919.

9450. **Cuba-American Fertilizer Company.**

Principal place of business, Tampa, Fla.

Capital stock, $20,000.00.

Filed December 26, 1919.

Letters patent issued February 25, 1920.

3635. **Cumberland and Liberty Mills Company.**

Resolution amending the charted filed December 20, 1919.

Letters patent issued January 23, 1920.

Return of president increasing the capital stock to $400,000.00.

Filed May 19, 1920.

9391. **Cureton Lumber Company.**

Principal place of business, Miami, Fla.
Capital stock, $150,000.00.
Filed December 18, 1919.
Letters patent issued January 28, 1920.
Affidavit of Treasurer that ten per cent of the capital stock has been subscribed and paid.
Filed February 14, 1920.

9727. **Cypress Creek Lumber Corporation.**

Principal place of business, Jasper ,Fla.
Capital stock, $75,000.00.
Filed May 28, 1920.
Letters patent issued June 30, 1920.
Affidavit of Treasurer that ten per cent of the capital stock has been subscribed and paid.
Filed July 6, 1920.

9890. **Dade City Citrus Growers Association.**

Principal place of business, Dade City, Fla.
No capital stock.
Filed August 2, 1920.
Letters patent issued September 6, 1920.

2265. **Dade County Security Company.**

Return of president increasing the capital stock to $3,000,000.00.
Filed March 12, 1920.

7272. **Dade Furniture Company.**

Former name, Dade County Furniture Company.
Letters patent authorizing present name issued April 14, 1919.
Return of president increasing the capital stock to $100,000.00 and resolution amending charter.
Filed September 1, 1920.
Letters patent issued October 4, 1920.

Affidavit of Treasurer that ten per cent of the capital stock has been subscribed and paid.
Filed October 13, 1920.

4846. **The Dade Grocery Company.**
Return of president increasing the capital stock to $50,000.00.
Filed February 17, 1919.
Resolution amending charter filed February 17, 1919.
Letters patent issued March 17, 1919.

5023. **Dade Lumber Company.**
Resolution amending charter.
Filed September 2, 1920.
Letters patent issued December 13, 1920.

9895. **W. A. D'Alemberte Estate.**
Principal place of business, Pensacola, Fla.
Capital stock, $100,000.00.
Filed February 14, 1920.
Letters patent issued March 16, 1920.

9488. **D'Alaska Medicine Company.**
Principal place of business, Tampa, Fla.
Capital stock, $5,000.00.
Filed February 7, 1920.
Letters patent issued March 19, 1920.

9927. **Daniells Land Company.**
Principal place of business, Tavares, Fla.
Capital stock, $5,000.00.
Filed August 26, 1920.
Letters patent issued September 27, 1920.

9984. **W. E. Daniel Grocery Company.**

Principal place of business, Arcadia, Fla.

Capital stock, $100,000.00.

Filed September 16, 1920.

Letters patent issued November 1, 1920.

Affidavit of Treasurer that ten per cent of the capital stock has been subscribed and paid.

Filed November 8, 1920.

9031. **Davenport and Rich Investment Company.**

Principal place of business, Miami, Fla.

Capital stock, $50,000.00.

Filed April 2, 1919.

Letters patent issued July 9, 1919.

Affidavit of Treasurer that ten per cent of the capital stock has been subscribed and paid.

Filed January 12, 1920.

Return of president increasing the capital stock to $300,000.00.

Filed December 27, 1920.

9501. **Davis-Dekle Cigar Company.**

Principal place of business, Tampa, Fla.

Capital stock, $50,000.00.

Filed February 16, 1920.

Letters patent issued March 18, 1920.

Affidavit of Treasurer that ten per cent of the capital stock has been subscribed and paid.

Filed March 26, 1920.

6435. **Davison Sulphur and Phosphate Company.**

Resolution amending charter filed October 17, 1920.

Letters patent issued November 6, 1920.

9162. **Davis Motor Sales Company for Florida.**

Principal place of business, Miami, Fla.
Capital stock, $10,000.00.
Filed June 5, 1919.
Letters patent issued September 29, 1919.
Affidavit of Treasurer that ten per cent of the capital stock has been subscribed and paid.
Filed November 7, 1919.

8157. **C. T. Dawkins Company.**

Affidavit of Treasurer that ten per cent of the capital stock has been subscribed and paid.
Filed March 3, 1919.

9582. **The Daytona Base Ball Association.**

Principal place of business, Daytona, Fla.
Capital stock, $10,000.00.
Filed March 22, 1920.
Letters patent issued April 26, 1920.
Affidavit of Treasurer that ten per cent of the capital stock has been subscribed and paid.
Filed June 30, 1920.

6856. **Daytona Book and Stationery Company.**

Return of president increasing the capital stock to $10,000.00.
Filed September 22, 1919.

9444. **Daytona Builders Supply Company.**

Principal place of business, Daytona, Fla.
Capital stock, $20,000.00.
Filed January 16, 1920.
Letters patent issued February 23, 1920.

9886. **Daytona Transfer Company.**

Principal place of business, Daytona, Fla.

Capital stock, $10,000.00.

Filed July 29, 1920.

Letters patent issued September 6, 1920.

Affidavit of Treasurer that ten per cent of the capital stock has been subscribed and paid.

Filed September 16, 1920.

9252. **Dealers Supply Corporation.**

Principal place of business, West Palm Beach, Fla.

Capital stock, $50,000.00.

Filed October 21, 1919.

Letters patent issued November 25, 1919.

Affidavit of Treasurer that ten per cent of the capital stock has been subscribed and paid.

Filed December 31, 1919.

9415. **J. E. De Belle Company.**

Principal place of business, Jacksonville, Fla.

Capital stock, $10,000.00.

Filed January 10, 1920.

Letters patent issued February 12, 1920.

Affidavit of Treasurer that ten per cent of the capital stock has been subscribed and paid.

Filed February 17, 1920.

9213. **Dee-Lite Bakeries Company.**

Principal place of business, Jacksonville, Fla.

Capital stock, $25,000.00.

Filed September 26, 1919.

Letters patent issued November 3, 1919.

Affidavit of Treasurer that ten per cent of the capital stock has been subscribed and paid.

Filed February 14, 1920.

10020. **De Galvez Nursery and Development Company.**
Principal place of business, Pine Harbor, Fla.
Capital stock, $50,000.00.
Filed October 20, 1920.
Letters patent issued November 30, 1920.

9307. **Dekle Lumber Company.**
Principal place of business, Jacksonville, Fla.
Capital stock, $25,000.00.
Filed November 17, 1919.
Letters patent issued December 18, 1919.
Affidavit of Treasurer that ten per cent of the capital stock has been subscribed and paid.
Filed May 13, 1920.

9576. **DeLand Gas Improvement Company.**
Principal place of business, DeLand, Fla.
Capital stock, $120,000.00.
Filed March 16, 1920.
Letters patent issued April 23, 1920.

9478. **DeLand Mercantile Company.**
Principal place of business, DeLand, Fla.
Capital stock, $5,000.00.
Filed February 7, 1920.
Letters patent issued March 10, 1920.
Affidavit of Treasurer that ten per cent of the capital stock has been subscribed and paid.
Filed March 15, 1920.

9435. **DeLand Steam Laundry.**
Principal place of business, DeLand, Fla.
Capital stock, $25,000.00.
Filed January 17, 1920.
Letters patent issued February 19, 1920.
Affidavit of Treasurer that ten per cent of the capital stock has been subscribed and paid.
Filed March 24, 1920.

9074. **Delray Utility Company.**

Principal place of business, Delray, Fla.
Capital stock, $10,000.00.
Filed July 2, 1919.
Letters patent issued August 5, 1919.

Affidavit of Treasurer that ten per cent of the capital stock has been subscribed and paid.
Filed September 16, 1919.

9998. **The DeLuxe Display Company.**

Principal place of business, Miami, Fla.
Capital stock, $10,000.00.
Filed May 31, 1920.
Letters patent issued November 11, 1920.

Affidavit of Treasurer that ten per cent of the capital stock has been subscribed and paid.
Filed November 18, 1920.

9289. **H. M. de Montmollin Company.**

Principal place of business, Palatka, Fla.
Capital stock, $50,000.00.
Filed October 17, 1919.
Letters patent issued December 12, 1919.

Affidavit of Treasurer that ten per cent of the capital stock has been subscribed and paid.
Filed January 2, 1920.

9342. **Dempsey Grocery Company.**

Principal place of business, Tampa, Fla.
Capital stock, $100,000.00.
Filed December 1, 1920.
Letters patent issued January 3, 1920.

Affidavit of Treasurer that ten per cent of the capital stock has been subscribed and paid.
Filed January 12, 1920.

8709. **Denton-Shore Lumber Company.**

Return of president increasing the capital stock from $50,000.00 to $200,000.00.

Filed April 28, 1919.

Resolution amending charter filed April 26, 1919.

Letters patent issued May 20, 1919.

8840. **Depot Taxi Service.**

Principal place of business, Jacksonville, Fla.

Capital stock, $2,000.00.

Filed January 30, 1919.

Letters patent issued March 3, 1919.

Affidavit of Treasurer that ten per cent of the capital stock has been subscribed and paid.

Filed March 13, 1919.

10060. **DeSoto City Groves Company.**

Principal place of business, DeSoto County, Florida.

Capital stock, $300,000.00.

Filed November 24, 1920.

Letters patent issued December 23, 1920.

9948. **DeSoto Holding Company.**

Principal place of business, Arcadia, Fla.

Capital stock, $100,000.00.

Filed September 1, 1920.

Letters patent issued October 6, 1920.

Affidavit of Treasurer that ten per cent of the capital stock has been subscribed and paid.

Filed October 12, 1920.

9459. **DeSoto Hotel Corporation.**

Principal place of business, Tampa, Fla.

Capital stock, $1,000.00.

Filed February 2, 1920.

Letters patent issued March 2, 1920.

Affidavit of Treasurer that ten per cent of the capital stock has been subscribed and paid.

Filed March 22, 1920.

8164. **DeSoto Stock Farms Company, Inc.**
Return of president increasing the capital stock to $500,000.00.
Filed June 18, 1920.

9840. **H. W. Dexter Company.**
Principal place of business, Duval County, Florida.
Capital stock, $50,000.00.
Filed July 16, 1920.
Letters patent issued August 21, 1920.

9655. **The Dezell Company.**
Principal place of business, Quincy, Fla.
Capital stock, $25,000.00.
Filed January 7, 1920.
Letters patent issued May 28, 1920.

9445. **Diaz, Raphael & Company, Inc.**
Principal place of business, Tampa, Fla.
Capital stock, $50,000.00.
Filed January 23, 1920.
Letters patent issued February 23, 1920.
Affidavit of Treasurer that ten per cent of the capital stock has been subscribed and paid.
Filed March 1, 1920.
Return of president increasing the capital stock to $100,000.00.
Filed June 1, 1920.

6479. **Dickson-Ives Company.**
Resolution amending charter filed August 13, 1919.
Letters patent issued September 22, 1919.

9725. **Dillard Packing Company.**
Principal place of business, Clearwater, Fla.
Capital stock, $20,000.00.
Filed May 28, 1920.
Letters patent issued June 30, 1920.

Affidavit of Treasurer that ten per cent of the capital stock has been subscribed and paid.

Filed July 6, 1920.

9392. **Dixie Aerial Service.**

Principal place of business, Jacksonville, Fla.

Capital stock, $50,000.00.

Filed December 29, 1919.

Letters patent issued January 31, 1920.

Affidavit of Treasurer that ten per cent of the capital stock has been subscribed and paid.

Filed February 25, 1920.

9032. **Dixie Auto and Supply Company.**

Principal place of business, Tampa, Fla.

Capital stock, $10,000.00.

Filed May 10, 1919.

Letters patent issued July 10, 1919.

7945. **Dixie Brush and Broom Works.**

Former name Bradentown Brush Company.

Letters patent authorizing present name and increasing the capital stock to $100,000.00 issued December 6, 1919.

9021. **Dixie Highway Garage, Incorporated.**

Principal place of business, Lakeland, Fla.

Capital stock, $10,000.00.

Filed May 26, 1919.

Letters patent issued July 3, 1919.

Affidavit of Treasurer that ten per cent of the capital stock has been subscribed and paid.

Filed July 14, 1919.

9261. **Dixie Highway Transportation Company.**
Principal place of business, Jacksonville, Fla.
Capital stock, $15,000.00.
Filed October 15, 1919.
Letters patent issued November 28, 1919.

8645. **Dixie Groves and Cattle Company.**
Former name DeSoto Groves Company.
Letters patent authorizing present name issued October 25, 1919.

4056. **The Dixieland Investment Company.**
Former name Dixieland Water Company.
Letters Patent authorizing present name issued July 8, 1919.

9648. **The Dixie Music Publishing Company.**
Principal place of business, Fort Lauderdale, Fla.
Capital stock, $20,000.00.
Filed April 24, 1920.
Letters patent issued May 25, 1920.
Affidavit of Treasurer that ten per cent of the capital stock has been subscribed and paid.
Filed June 16, 1920.

9608. **Dixie Pole and Timber Company.**
Principal place of business, Jacksonville, Fla.
Capital stock, $15,000.00.
Filed April 5, 1920.
Letters patent issued May 11, 1920.

8518. **Dixon Office Supply Company.**
Return of president increasing the capital stock to $25,000.00.
Filed January 13, 1919.
Amendment increasing the limit of indebtedness to $17,500.00.
Filed January 13, 1919.
Letters patent issued February 11, 1919.

8962. **Doctor's Inlet Farms Company.**
Principal place of business, Greencove Springs, Fla.
Capital stock, $25,000.00.
Filed April 26, 1919.
Letters patent issued June 4, 1919.
Affidavit of Treasurer that ten per cent of the capital stock has been subscribed and paid.
Filed June 22, 1919.

9460. **Dodge Car Rental and Taxi Company.**
Principal place of business, Miami, Florida.
Capital stock, $25,000.00.
Letters patent issued March 2, 1920.
Affidavit of Treasurer that ten per cent of the capital stock has been subscribed and paid.
Filed May 21, 1920.

8887. **Doerner and Bryant Company.**
Principal place of business, Jacksonville, Fla.
Capital stock, $10,000.00.
Filed March 13, 1919.
Letters patent issued April 16, 1919.
Affidavit of Treasurer that ten per cent of the capital stock has been subscribed and paid.
Filed April 28, 1919.

10048. **Domestic Lumber Company.**
Principal place of business, Williston, Fla.
Capital stock, $25,000.00.
Filed November 11, 1920.
Letters patent issued December 17, 1920.

10051. **The Doreta Hotels Corporation.**
Principal place of business, St. Augustine, Fla.
Capital stock, $10,000.00.
Filed November 17, 1920.
Letters patent issued December 20, 1920.

10031. **Douglas Properties.**

Principal place of business, Miami, Fla.
Capital stock, $250,000.00.
Filed November 4, 1920.
Letters patent issued December 8, 1920.

9151. **Dover Growers Corporation.**

Principal place of business, Dover, Fla.
Capital stock, $25,000.00.
Filed August 16, 1919.
Letters patent issued September 22, 1919.
Affidavit of Treasurer that ten per cent of the capital stock has been subscribed and paid.
Filed October 8, 1919.

2990. **Dozier & Gay Paint Company.**

Resolution amending charter filed March 10, 1920.
Letters patent issued April 13, 1920.
Return of president increasing the capital stock to $250,000.00.
Filed April 13, 1920.

9486. **The Drake and Miller Company.**

Principal place of business, Miami, Fla.
Capital stock, $100,000.00.
Filed February 9, 1920.
Letters patent issued March 12, 1920.
Affidavit of Treasurer that ten per cent of the capital stock has been subscribed and paid.
Filed June 10, 1920.

1743. **The H. & W. B. Drew Company.**

Resolution amending charter filed July 17, 1920.
Letters patent issued August 16, 1920.

9277. **Drew-Miller & Company.**
Principal place of business, Kissimmee, Fla.
Capital stock, $30,000.00.
Filed October 27, 1919.
Letters patent issued December 6, 1919.
Affidavit of Treasurer that ten per cent of the capital stock has been subscribed and paid.
Filed December 18, 1919.

9580. **Duncan Lumber Company.**
Principal place of business, Sarasota, Fla.
Capital stock, $75,000.00.
Filed March 13, 1920.
Letters patent issued April 26, 1920.

9719. **T. D. Dunn Company.**
Principal place of business, Miami, Fla.
Capital stock, $25,000.00.
Filed May 20, 1920.
Letters patent issued June 24, 1920.

9699. **The Duval Dairy Company.**
Principal place of business, Jacksonville, Fla.
Capital stock, $80,000.00.
Filed May 11, 1920.
Letters patent issued May 25, 1920.

9650. **Duval Development Company.**
Principal place of business, Jacksonville, Fla.
Capital stock, $5,000.00.
Filed April 20, 1920.
Letters patent issued May 25, 1920.
Affidavit of Treasurer that ten per cent of the capital stock has been subscribed and paid.
Filed June 25, 1920.

9105. **Duval Farm Product Company.**

Principal place of business, Jacksonville, Fla.

Capital stock, $50,000.00.

Filed July 4, 1919.

Letters patent issued August 16, 1919.

Affidavit of Treasurer that ten per cent of the capital stock has been subscribed and paid.

Filed October 2, 1919.

9567. **Duval Foundries, Inc.**

Principal place of business, Jacksonville, Fla.

Capital stock, $10,00.00.

Filed March 22, 1920.

Letters patent issued April 20, 1920.

Affidavit of Treasurer that ten per cent of the capital stock has been subscribed and paid.

Filed April 26, 1920.

9771. **The Duval Oil Company.**

Principal place of business, Jacksonville, Fla.

Capital stock, $100,000.00.

Filed June 22, 1920.

Letters patent issued July 22, 1920.

Affidavit of Treasurer that ten per cent of the capital stock has been subscribed and paid.

Filed August 17, 1920.

8090. **Duval Furniture House.**

Formerly Triangle Realty Company.

Letters patent authorizing present name issued June 5, 1920.

Affidavit of Treasurer that ten per cent of the capital stock has been subscribed and paid.

Filed September 11, 1920.

8300. **Duval Jewelry Company.**

Return of president increasing the capital stock to $50,000.00.

Filed May 27, 1920.

8804. **The Duval Lumber Company.**

Principal place of business, Pensacola, Fla.

Capital stock, $25,000.00.

Filed December 20, 1918.

Letters patent issued January 21, 1919.

Affidavit of Treasurer that ten per cent of the capital stock has been subscribed and paid.

Filed February 12, 1919.

9000. **Duval Supply Company.**

Principal place of business, Jacksonville, Fla.

Capital stock, $5,000.00.

Filed May 17, 1919.

Letters Patent issued June 25, 1919.

9216. **Dye-Rogers Motor Sales Company.**

Principal place of business, West Palm Beach, Fla.

Capital stock, $25,000.00.

Filed October 6, 1919.

Letters Patent issued November 4, 1919.

Affidavit of Treasurer that ten per cent of the capital stock has been subscribed and paid.

Filed November 12, 1919.

3848. **Eagle Roofing and Art Metal Works.**

Return of president increasing the capital stock to $150,000.00.

Filed April 2, 1920.

8893. **Eagle Tailoring Company.**
Principal place of business, Jacksonville, Fla.
Capital stock, $10,000.00.
Filed March 19, 1919.
Letters patent issued April 21, 1919.
Affidavit of Treasurer that ten per cent of the capital stock has been subscribed and paid.
Filed June 6, 1919.

8965. **Eagle Tire Company.**
Principal place of business, Jacksonville, Fla.
Capital stock, $20,000.00.
Filed May 1, 1919.
Letters patent issued June 5, 1919.
Affidavit of Treasurer that ten per cent of the capital stock has been subscribed and paid.
Filed July 12, 1919.

9548. **East Bay Mill Company.**
Principal place of business, Holley, Fla.
Capital stock, $10,000.00.
Filed March 3, 1920.
Letters patent issued April 10, 1920.
Affidavit of Treasurer that ten per cent of the capital stock has been subscribed and paid.
Filed April 16, 1920.

9607. **East Coast Avocado Company.**
Principal place of business, Fort Lauderdale, Fla.
Capital stock, $15,000.00.
Filed April 3, 1920.
Letters patent issued May 11, 1920.
Affidavit of Treasurer that ten per cent of the capital stock has been subscribed and paid.
Filed May 25, 1920.

7501. **East Coast Grocery Company.**

Former name, Fort Pierce Feed and Grain Company.

Letters patent authorizing present name, issued March 27, 1919.

8945. **East Coast Milling Company.**

Principal place of business, New Smyrna, Fla.

Capital stock, $5,000.00.

Filed June 5, 1919.

Letters patent issued July 17, 1919.

Affidavit of Treasurer that ten per cent of the capital stock has been subscribed and paid.

Filed August 16, 1919.

Return of president increasing the capital stock to $20,000.00.

Filed June 14, 1920.

9785. **East Coast Securities Company.**

Principal place of business, Daytona, Fla.

Capital stock, $50,000.00.

Filed June 15, 1920.

Letters patent issued July 28, 1920.

Affidavit of Treasurer that ten per cent of the capital stock has been subscribed and paid.

Filed August 2, 1920.

9542. **East Coast Stores, Inc.**

Principal place of business, Miami, Fla.

Capital stock, $50,000.00.

Filed March 1, 1920.

Letters patent issued April 7, 1920.

Affidavit of Treasurer that ten per cent of the capital stock has been subscribed and paid.

Filed August 28, 1920.

7994. **Eatsum Products Corporation.**

Former name, The Commercial Groves Company of Florida.

Letters patent authorizing present name issued August 19, 1919.

Resolution amending charter filed January 17, 1920.

Letters patent issued February 23, 1920.

Affidavit of Treasurer that ten per cent of the capital stock has been subscribed and paid.

Filed March 9, 1920.

9111. **The Eau Gallie Company.**

Principal place of business, Eau Gallie, Fla.

Capital stock, $50,000.

Filed July 21, 1919.

Letters patent issued August 26, 1919.

Affidavit of Treasurer that ten per cent of the capital stock has been subscribed and paid.

Filed September 22, 1919.

8793. **Eau Gallie Utilities Company.**

Principal place of business, Eau Gallie, Fla.

Capital stock, $30,000.00.

Filed December 2, 1918.

Letters patent issued January 8, 1919.

Affidavit of Treasurer that ten per cent of the capital stock has been subscribed and paid.

Filed January 18, 1919.

9507. **Economical Tire Agency.**

Principal place of business, Jacksonville, Fla.

Capital stock, $5,000.00.

Filed February 16, 1920.

Letters patent issued March 16, 1920.

9087. **Economy Company.**

Principal place of business, Palatka, Fla.

Capital stock, $10,000.00.

Filed July 2, 1919.

Letters patent issued August 8, 1919.

Affidavit of Treasurer that ten per cent of the capital stock has been subscribed and paid.

Filed August 14, 1919.

8428. **Economy Grocery Company.**

Return of president increasing the capital stock to $20,000.00.

Filed February 19, 1920.

8794. **M. Ida Edwards Estate.**

Principal place of business, Palmetto, Fla.

Capital stock, $24,000.00.

Filed December 5, 1918.

Letters patent issued January 9, 1919.

Affidavit of Treasurer that ten per cent of the capital stock has been subscribed and paid.

Filed January 16, 1919.

2425. **Elbre Drug Stores, Inc.**

Former name, Grueber-Freeland Pharmacies.

Letters patent authorizing present name issued May 29, 1919.

Return of president increasing the capital stock to $815,000.00.

Filed April 12, 1920.

9367. **Electrical Equipment Company.**

Principal place of business, Miami, Fla.

Capital stock, $100,000.00.

Filed December 15, 1919.

Letters patent issued January 22, 1920.

9395. **The Electric Service Company.**
Principal place of business, Tampa, Fla.
Capital stock, $30,000.00.
Filed January 5, 1920.
Letters patent issued February 2, 1920.
Affidavit of Treasurer that ten per cent of the capital stock has been subscribed and paid.
Filed March 25, 1920.

10028. **Electric Sun Company of Miami, Flor,ida.**
Principal place of business, Miami, Fla.
Capital stock, $220,000.00.
Filed October 8, 1920.
Letters patent issued December 6, 1920.

9632. **Elfers Citrus Growers Association.**
Principal place of business, Elfers, Fla.
No capital stock.
Filed April 10, 1920.
Letters patent issued May 18, 1920.

8856. **Elite Laundry Company.**
Principal place of business, Miami, Fla.
Capital stock, $25,000.00.
Filed February 17, 1919.
Letters patent issued March 18, 1919.
Affidavit of Treasurer that ten per cent of the capital stock has been subscribed and paid.
Filed July 4, 1919.

8875. **The Elliott Drug Company.**
Principal place of business, Jacksonville, Fla.
Capital stock, $25,000.00.
Filed March 5, 1919.
Letters patent issued April 4, 1919.
Affidavit of Treasurer that ten per cent of the capital stock has been subscribed and paid.
Filed April 9, 1919.

9262. **Elliott-Van Duyn Company.**
Principal place of business, Miami, Fla.
Capital stock, $20,000.00.
Filed October 21, 1919.
Letters patent issued November 28, 1919.
Affidavit of Treasurer that ten per cent of the capital stock has been subscribed and paid.
Filed January 12, 1920.

8827. **Ellis Moving and Storage Company.**
Formerly Ellis-Elder Moving and Storage Company.
Letters patent authorizing present name issued April 30, 1920.

8827. **Ellis-White Moving and Storage Company.**
Principal place of business, Jacksonville, Fla.
Capital stock, $10,000.00.
Filed January 13, 1919.
Letters patent issued February 12, 1919.
Affidavit of Treasurer that ten per cent of the capital stock has been subscribed and paid.
Filed March 13, 1919.

9231. **Elwell and Company.**
Principal place of business, Orlando, Fla.
Capital stock, $25,000.00.
Filed October 10, 1919.
Letters patent issued November 14, 1919.
Affidavit of Treasurer that ten per cent of the capital stock has been subscribed and paid.
Filed November 22, 1919.

10054. **Enchantment Inn Company.**
Principal place of business, New Port Richey, Fla.
Capital stock, $30,000.00.
Filed November 16, 1920.
Letters Patent issued December 21, 1920.

Affidavit of Treasurer that ten per cent of the capital stock has been subscribed and paid.
Filed December 27, 1920.

9739. **Engel's.**
Principal place of business, Pensacola, Fla.
Capital stock, $30.000.00.
Filed May 7, 1920.
Letters Patent issued July 19, 1920.

8976. **Ensign Lumber Company.**
Principal place of business, Jacksonville, Fla.
Capital stock, $10,000.00.
Filed May 9, 1919.
Letters Patent issued June 10, 1919.
Affidavit of Treasurer that ten per cent of the capital stock has been subscribed and paid.
Filed June 13, 1919.

6496. **Equitable Title Company.**
Affidavit of Treasurer that ten per cent of the capital stock has been subscribed and paid.
Filed May 22, 1919.

9180. **Escambia Clothing Company.**
Principal place of business, Pensacola, Fla.
Capital stock, $9,000.00.
Filed September 10, 1919.
Letters patent issued October 14, 1919.
Affidavit of Treasurer that ten per cent of the capital stock has been subscribed and paid.
Filed April 21, 1920.

9682. **Escambia County Land Association.**
Principal place of business, Barrineau Park, Fla.
Capital stock, $2,000.00.
Filed May 8, 1920.
Letters patent issued June 9, 1920.

Affidavit of Treasurer that ten per cent of the capital stock has been subscribed and paid.

Filed July 3, 1920.

8611. **Escambia Grocery Company.**

Affidavit of Treasurer that ten per cent of the capital stock has been subscribed and paid.

Filed February 17, 1919.

9115. **Estaver-Dillman Tire Company.**

Principal place of business, Jacksonville, Fla.

Capital stock, $25,000.00.

Filed June 30, 1919.

Letters patent issued September 2, 1919.

Affidavit of Treasurer that ten per cent of the capital stock has been subscribed and paid.

Filed September 15, 1919.

8653. **Evans-Rex Drug Company.**

Former name Evans Drug Company.

Letters patent authorizing present name issued April 25, 1919.

9982. **Everglades Brush and Broom Company.**

Principal place of business, Moore Haven, Fla.

Capital stock, $25,000.00.

Filed September 23, 1920.

Letters patent issued October 30, 1920.

9875. **Everglades Fisheries Company of Okeechobee.**

Principal place of business, Okeechobee, Fla.

Capital stock, $25,000.00.

Filed July 22, 1920.

Letters patent issued September 2, 1920.

6326. **Evergreen Cemetery Company.**

Affidavit of Treasurer that ten per cent of the capital stock has been subscribed and paid.

Filed June 4, 1919.

9424. **The Exchange Investment Company.**

Principal place of business, Miami, Fla.

Capital stock, $25,000.00.

Filed January 5, 1920.

Letters patent issued February 16, 1920.

Affidavit of Treasurer that ten per cent of the capital stock has been subscribed and paid.

Filed March 19, 1920.

7694. **Exchange Supply Company.**

Return of president increasing the capital stock from $5,000.00 to $500,000.00.

Filed June 30, 1919.

Return of president increasing the capital stock to $1,000,000.00.

Filed July 9, 1920.

Resolution amending charter filed July 14, 1920.

Letters patent issued August 7, 1920.

9526. **Fairview Neighborhood Association.**

Principal place of business, Cocoanut Grove, Fla.

Capital stock, $4,000.00.

Filed February 26, 1920.

Letters patent issued March 29, 1920.

Affidavit of Treasurer that ten per cent of the capital stock has been subscribed and paid.

Filed April 3, 1920.

9126. Fairfax Pharmacy.

Principal place of business, Miami, Fla.

Capital stock, $25,000.00.

Filed July 21, 1919.

Letters patent issued September 11, 1919.

Affidavit of Treasurer that ten per cent of the capital stock has been subscribed and paid.

Filed September 24, 1919.

9893. **Fairview Poultry Farm.**

Principal place of business, Duval County, Florida.

Capital stock, $20,000.00.

Filed July 29, 1920.

Letters patent issued September 8, 1920.

Affidavit of Treasurer that ten per cent of the capital stock has been subscribed and paid.

Filed September 16, 1920.

9932. **The Famous Clothes Shop.**

Principal place of business, St. Augustine, Fla.

Capital stock, $20,000.00.

Filed August 25, 1920.

Letters patent issued September 28, 1920.

Affidavit of Treasurer that ten per cent of the capital stock has been subscribed and paid.

Filed November 29, 1920.

8363. **Fant Fisheries.**

Return of president increasing capital stock to $100,000.00.

Filed February 5, 1919.

5962. **Farmers Bank and Trust Company.**

Return of president increasing the capital stock from $75,000.00 to $100,000.00.

Filed May 26, 1919.

9899. **Farmers' Co-operative Association of Marion County.**

Principal place of business, Ocala, Fla.
Capital stock, $20,000.00.
Filed August 12, 1920.
Letters patent issued September 9, 1920.
Affidavit of Treasurer that ten per cent of the capital stock has been subscribed and paid.
Filed November 6, 1920.

9345. **The Farmers' Co-op. Ginning & Warehouse Company.**

Principal place of business, Laurel Hill, Fla.
Capital stock, $10,000.00.
Filed October 29, 1919.
Letters patent issued January 8, 1920.
Affidavit of Treasurer that ten per cent of the capital stock has been subscribed and paid.
Filed April 28, 1920.

9381. **Farmers' Co-operative Live Stock Association.**

Principal place of business, Tampa, Fla.
Capital stock, $10,000.00.
Filed December 22, 1919.
Letters patent issued January 23, 1920.

9409. **Farmers Co-operative Phosphate & Fertilizer Company.**

Principal place of business, Mulberry, Fla.
Capital stock, $5,000.00.
Filed January 10, 1920.
Letters patent issued February 9, 1920.
Affidavit of Treasurer that ten per cent of the capital stock has been subscribed and paid.
Filed March 10, 1920.

9480. **The Farm Products Association.**

Principal place of business, Perry, Fla.
Capital stock, $10,000.00.
Filed February 9, 1920.
Letters patent issued March 11, 1920.

4558. **Farquhar Machinery Company.**

Return of president increasing the capital stock to $250,000.00.
Filed May 25, 1920.

10074. **Farris and Company.**

Principal place of business, Jacksonville, Fla.
Capital stock, $100,000.00.
Filed November 26, 1920.
Letters patent issued December 29, 1920.

9696. **Favorite Manufacturing Company.**

Principal place of business, Tampa, Fla.
Capital stock, $20,000.00.
Filed May 8, 1920.
Letters patent issued June 15, 1920.
Affidavit of Treasurer that ten per cent of the capital stock has been subscribed and paid.
Filed August 9, 1920.

8808. **Federal Investment Company.**

Principal place of business, Jacksonville, Fla.
Capital stock, $10,000.00.
Filed December 31, 1918.
Letters patent issued January 28, 1919.
Affidavit of Treasurer that ten per cent of the capital stock has been subscribed and paid.
Filed February 10, 1919.

9095. **Federal Sales Company.**

Principal place of business, Jacksonville, Fla.
Capital stock, $50,000.00.
Filed June 23, 1919.
Letters patent issued August 12, 1919.
Affidavit of Treasurer that ten per cent of the capital stock has been subscribed and paid.
Filed October 14, 1919.

9535. **Federal Trading Company.**

Principal place of business, Jacksonville, Fla.
Capital stock, $70,000.00.
Filed March 3, 1920.
Letters patent issued April 1, 1920.
Affidavit of Treasurer that ten per cent of the capital stock has been subscribed and paid.
Filed April 23, 1920.
Resolution amending charter filed December 2, 1920.
Letters patent issued December 28, 1920.

10035. **Fellsmere Canning and Preserving Company.**

Principal place of business, Fellsmere, Fla.
Capital stock, $20,000.00.
Filed November 1, 1920.
Letters patent issued December 8, 1920.

9075. **Fellsmere Citrus Growers Association.**

Principal place of business, Fellsmere, Fla.
Capital stock, none.
Filed July 7, 1919.
Letters Patent issued August 5, 1919.

8179. **Fellsmere Supply Company.**

Former name Saunders-McCluer Lumber Company.
Letters patent authorizing present name issued April 3, 1919.

TAX EQUALIZER OFFICE

5424. **Ferman Motor Car Company.**

Return of president increasing the capital stock to $125,000.00.

Filed January 31, 1919.

Return of president increasing the capital stock to $200,000.00.

Filed November 24, 1920.

Affidavit of Treasurer that ten per cent of the capital stock has been subscribed and paid.

Filed December 1, 1920.

8813. **Antonio Fernandez y Ca.**

Principal place of business, Fort Myers, Fla.

Capital stock, $50,000.00.

Filed December 31, 1918.

Letters patent issued February 1, 1919.

Affidavit of Treasurer that ten per cent of the capital stock has been subscribed and paid.

Filed February 13, 1919.

9935. **Fernandez Sobrinos & Company.**

Principal place of business, Tampa, Fla.

Capital stock, $25,000.00.

Filed August 13, 1920.

Letters patent issued September 27, 1920.

Affidavit of Treasurer that ten per cent of the capital stock has been subscribed and paid.

Filed November 9, 1920.

9805. **Fernandina Wharf and Terminal Company.**

Principal place of business, Fernandina.

Capital stock, $60,000.00.

Filed July 1, 1920.

Letters patent issued August 5, 1920.

Affidavit of Treasurer that ten per cent of the capital stock has been subscribed and paid.

Filed September 8, 1920.

9263. **Fertile Valley Farms.**

Principal place of business, Seffner, Fla.
Capital stock, $15,000.00.
Filed October 28, 1919.
Letters patent issued November 20, 1919.
Affidavit of Treasurer that ten per cent of the capital stock has been subscribed and paid.
Filed January 14, 1920.

8992. **Fertility Fertilizer Company.**

Principal place of business, West Palm Beach, Fla.
Capital stock, $15,000.00.
Filed May 7, 1919.
Letters patent issued June 17, 1919.
Affidavit of Treasurer that ten per cent of the capital stock has been subscribed and paid.
Filed June 23, 1919.

9796. **Fetting Phillips Furniture Company.**

Principal place of business, Miami, Fla.
Capital stock, $10,000.00.
Filed June 17, 1920.
Letters patent issued August 2, 1920.
Affidavit of Treasurer that ten per cent of the capital stock has been subscribed and paid.
Filed October 13, 1920.

9892. **F. & F. Land and Fruit Company.**

Principal place of business, Winter Haven, Fla.
Capital stock, $100,000.00.
Filed August 2, 1920.
Letters patent issued September 7, 1920.
Affidavit of Treasurer that ten per cent of the capital stock has been subscribed and paid.
Filed September 18, 1920.

8044. **Fidelity Mortgage and Guarantee Company.**

Return of president increasing the capital stock from $250,000.00 to $500,000.00.

March 14, 1919.

9692. **The Fidelity Trust Company.**

Principal place of business, Punta Gorda, Fla.

Capital stock, $50,000.00.

Filed April 30, 1920.

Letters patent issued June 12, 1920.

Affidavit of Treasurer that ten per cent of the capital stock has been subscribed and paid.

Filed July 26, 1920.

9778. **T. D. Fields & Company, Inc.**

Principal place of business, Jacksonville, Fla.

Capital stock, $90,000.00.

Filed June 15, 1920.

Letters patent issued July 26, 1920.

Affidavit of Treasurer that ten per cent of the capital stock has been subscribed and paid.

Filed October 9, 1920.

9670. **The Filer-Cleveland Company.**

Formery The Filer Investment Company.

Letters patent authorizing the present name issued June 22, 1920.

9670. **The Filer Investment Company.**

Principal place of business, Miami, Fla.

Capital stock, $25,000.00.

Filed April 16, 1920.

Letters patent issued June 3, 1920.

Affidavit of Treasurer that ten per cent of the capital stock has been subscribed and paid.

Filed June 19, 1920.

Changed to The Filer Cleveland Company June 22, 1920.

8184. **Financial News Publishing Company.**

Affidavit of Treasurer that ten per cent of the capital stock has been subscribed and paid.

Filed January 16, 1919.

9122. **Finney & Arthur Lumber Company.**

Principal place of business, Lacy, Fla.

Capital stock, $25,000.00.

Filed August 14, 1919.

Letters patent issued September 11, 1919.

Affidavit of Treasurer that ten per cent of the capital stock has been subscribed and paid.

Filed September 27, 1919.

9896. **Fin-nor Machine Company.**

Principal place of business, Dade County, Fla.

Capital stock, $25,000.00.

Filed August 10, 1920.

Letters patent issued September 10, 1920.

Affidavit of Treasurer that ten per cent of the capital stock has been subscribed and paid.

Filed October 8, 1920.

9240. **First National Company.**

Principal place of business, Dade County, Fla.

Capital stock, $150,000.00.

Filed October 21, 1919.

Letters patent issued November 20, 1919.

Affidavit of Treasurer that ten per cent of the capital stock has been subscribed and paid.

Filed December 4, 1919.

9705. **First National Company of Daytona.**

Principal place of business, Daytona, Fla.

Capital stock, $250,000.00.

Filed May 15, 1920.

Letters patent issued June 17, 1920.

Affidavit of Treasurer that ten per cent of the capital stock has been subscribed and paid.

Filed June 24, 1920.

6739. **First Savings and Trust Company of Tampa.**

Resolution amending charter filed May 15, 1920.

Letters patent issued June 17, 1920.

9222. **First Trust and Savings Company.**

Principal place of business, Avon Park, Fla.

Capital stock, $50,000.00.

Filed September 29, 1919.

Letters patent issued November 7, 1919.

Return of president increasing the capital stock to $100,000.00.

Filed August 24, 1920.

Affidavit of Treasurer that ten per cent of the capital stock has been subscribed and paid.

Filed August 17, 1920.

8266. **Flagler County Abstract Company.**

Affidavit of Treasurer that ten per cent of the capital stock has been subscribed and paid.

Filed November 15, 1920.

9492. **The Flamingo Company.**

Principal place of business, Miami Beach, Fla.

Capital stock, $1,000,000.00.

Filed February 9, 1920.

Letters patent issued March 15, 1920.

Affidavit of Treasurer that ten per cent of the capital stock has been subscribed and paid.

Filed April 28, 1920.

9377. **Flamingo Grove Company.**

Principal place of business, Jacksonville, Fla.
Capital stock, $100,000.00.
Filed November 17, 1919.
Letters patent issued January 21, 1920.
Affidavit of Treasurer that ten per cent of the capital stock has been subscribed and paid.
Filed February 10, 1920.

9368. **Flamingo Springs Water Company.**

Principal place of business, Orange City, Fla.
Capital stock, $25,000.00.
Filed December 6, 1919.
Letters patent issued January 5, 1920.
Affidavit of Treasurer that ten per cent of the capital stock has been subscribed and paid.
Filed February 9, 1920.

8131. **The Flava Fruit Corporation.**

Return of president increasing the capital stock to $100,000.00.
Filed August 11, 1919.

9097. **Flora Day Studio and Producing Company.**

Principal place of business, Jacksonville, Fla.
Capital stock, $125,000.00.
Filed June 9, 1919.
Letters patent issued August 13, 1919.
Affidavit of Treasurer that ten per cent of the capital stock has been subscribed and paid.
Filed September 5, 1919.

8777. **Florence Harvey Company.**

Affidavit of Treasurer that ten per cent of the capital stock has been subscribed and paid.
Filed August 4, 1919.

9789. **The Florence Hotel Company.**

Principal place of business, Florence Villa, Fla.

Capital stock, $500,000.00.

Filed June 26, 1920.

Affidavit of Treasurer that ten per cent of the capital stock has been subscribed and paid.

Letters patent issued July 30, 1920.

Filed September 18, 1920.

5161. **Florence Villa Hotel Company.**

Formerly Florence Villa Fruit Company.

Letters patent authorizing present name issued October 7, 1919.

9306. **The Florida Agriculture Corporation.**

Principal place of business, West Palm Beach, Fla.

Capital stock, $200,000.00.

Filed November 6, 1919.

Letters patent issued December 18, 1919.

Affidavit of Treasurer that ten per cent of the capital stock has been subscribed and paid.

Filed January 6, 1920.

10017. **The Florida Apartment Operating Company.**

Principal place of business, Bradentown, Fla.

Capital stock, $50,000.00.

Filed October 27, 1920.

Letters patent issued November 29, 1920.

9461. **Florida Armleder Truck Company.**

Principal place of business, Jacksonville, Fla.

Capital stock, $50,000.00.

Filed January 1, 1920.

Letters patent issued March 3, 1920.

Affidavit of Treasurer that ten per cent of the capital stock has been subscribed and paid.

Filed March 24, 1920.

7893. **Florida Asphalt Block Paving Company.**

Affidavit of Treasurer that ten per cent of the capital stock has been subscribed and paid.

Filed July 29, 1919.

8805. **Florida Battery Company.**

Principal place of business, Jacksonville, Fla.

Capital stock, $10,000.00.

Filed December 16, 1918.

Letters patent issued January 24, 1919.

Affidavit of Treasurer that ten per cent of the capital stock has been subscribed and paid.

Filed March 20, 1919.

7325. **Florida Beach Development Company.**

Return of president increasing the capital stock to $250,000.00.

Filed November 20, 1919.

8750. **Florida Box and Barrel Company.**

Return of president increasing the capital stock to $100,000.00.

Filed April 12, 1920.

9541. **Florida Cane Syrup Company.**

Principal place of business, Tampa, Fla.

Capital stock, $250,000.00.

Filed March 2, 1920.

Letters patent issued April 7, 1920.

Affidavit of Treasurer that ten per cent of the capital stock has been subscribed and paid.

Filed April 19, 1920.

Return of president increasing the capital stock to $500,000.00.

Filed December 3, 1920.

8256. **Florida-Carolina Fruit Company.**

Affidavit of Treasurer that ten per cent of the capital stock has been subscribed and paid.

Filed March 13, 1920.

9471. **Florida Casket Company.**

Principal place of business, Jacksonville, Fla.

Capital stock, $200,000.00.

Filed January 26, 1920.

Letters patent issued March 8, 1920.

Affidavit of Treasurer that ten per cent of the capital stock has been subscribed and paid.

Filed April 1, 1920.

9344. **Florida Cement Company.**

Principal place of business, Miami, Fla.

Capital stock, $200,000.00.

Filed November 17, 1919.

Letters patent issued January 6, 1920.

Affidavit of Treasurer that ten per cent of the capital stock has been subscribed and paid.

Filed January 12, 1920.

9254. **Florida Citrus Development Company.**

Principal place of business, Avon Park, Fla.

Capital stock, $200,000.00.

Filed October 16, 1919.

Letters patent issued November 25, 1919.

Affidavit of Treasurer that ten per cent of the capital stock has been subscribed and paid.

Filed February 17, 1920.

9113. **Florida City Growers Association.**

Principal place of business, Florida City, Fla.

Capital stock, none.

Filed July 19, 1919.

Letters patent issued August 30, 1919.

9865. **Florida City Lumber Company.**
Principal place of business, Florida City, Fla.
Capital stock, $25,000.00.
Filed July 21, 1920.
Letters patent issued August 30, 1920.

9439. **Florida-Cuba Cigar Company.**
Principal place of business, Sanford, Fla.
Capital stock, $10,000.00.
Filed January 8, 1919.
Letters patent issued February 20, 1920.
Affidavit of Treasurer that ten per cent of the capital stock has been subscribed and paid.
Filed February 27, 1920.

9514. **The Florida Dentists, Incorporated, "Painless."**
Principal place of business, Miami, Fla.
Capital stock, $5,000.00.
Filed February 12, 1920.
Letters patent issued March 23, 1920.
Affidavit of Treasurer that ten per cent of the capital stock has been subscribed and paid.
Filed May 3, 1920.

7212. **Florida Drainage and Construction Company.**
Return of president increasing the capital stock from $20,000.00 to $50,000.00.
Filed April 10, 1919.
Resolution amending charter filed April 10, 1919.
Letters patent issued May 13, 1919.

5347. **Florida East Coast Groves Company.**
Formerly Fort Pierce Farms.
Letters patent authorizing present name, issued June 16, 1920.
Affidavit of Treasurer that ten per cent of the capital stock has been subscribed and paid.
Filed June 21, 1920.

2028. **Florida East Coast Hotel Company.**

Resolution amending charter filed July 14, 1920.

Letters patent issued August 6, 1920.

7592. **Florida East Coast Oil, Gas and Mineral Co.**

Return of president increasing the capital stock to $350,000.00.

Filed March 20, 1920.

8995. **Florida Electric Welding Company.**

Principal place of business, Tampa, Fla.

Capital stock, $10,000.00.

Filed May 7, 1919.

Letters patent issued June 25, 1919.

Affidavit of Treasurer that ten per cent of the capital stock has been subscribed and paid.

Filed July 15, 1919.

9335. **Florida Engineering and Contracting Company.**

Principal place of business, Limestone, Fla.

Capital stock, $5,000.00.

Filed November 22, 1919.

Letters patent issued January 1, 1920.

7896. **Florida Estate Corporation.**

Return of president increasing the capital stock from $300,000.00 to $500,000.00.

Filed March 16, 1920.

Return of president increasing the capital stock to $1,000,000.00.

Filed April 2, 1919.

7278. **Florida Farm and Live Stock Company.**

Former name Chas. H. Sieg Company.

Letters patent authorizing present name issued February 6, 1919.

7411. **The Florida Farmer Company.**
Resolution amending charter filed February 12, 1919.
Letters patent issued April 10, 1919.

9708. **Florida Ferns Company.**
Principal place of business, Altamonte Springs, Fla.
Capital stock, $5,000.00.
Filed May 15, 1920.
Letters patent issued June 17, 1920.
Affidavit of Treasurer that ten per cent of the capital stock has been subscribed and paid.
Filed June 24, 1920.

9711. **Florida Finance Corporation.**
Principal place of business, Tampa, Fla.
Capital stock, $1,000,000.00.
Filed May 1, 1920.
Letters patent issued June 19, 1920.
Affidavit of Treasurer that ten per cent of the capital stock has been subscribed and paid.
Filed August 19, 1920.

8977. **Florida Fine Fruit Company.**
Principal place of business, Tampa, Fla.
Capital stock, $200,000.00.
Filed May 2, 1919.
Letters patent issued June 10, 1919.
Affidavit of Treasurer that ten per cent of the capital stock has been subscribed and paid.
Filed October 6, 1919.

8884. **Florida Folding Box Company.**
Principal place of business, Miami, Fla.
Capital stock, $15,000.00.
Filed March 10, 1919.
Letters patent issued April 14, 1919.

Affidavit of Treasurer that ten per cent of the capital stock has been subscribed and paid.

Filed April 24, 1919.

Resolution amending charter filed June 1, 1920.

Letters patent issued July 2, 1920.

9752. **Florida Fruit Products and Packing Company.**

Principal place of business, Princeton, Dade Co., Fla.

Capital stock, $50,000.00.

Filed June 11, 1920.

Letters patent issued July 14, 1920.

Affidavit of Treasurer that ten per cent of the capital stock has been subscribed and paid.

Filed August 11, 1920.

7794. **Florida Grape Fruit Juice Company.**

Return of president increasing the capital stock to $50,000.00.

Filed October 20, 1919.

4295. **Florida Growers Publishing Company.**

Return of president increasing the capital stock to $100,000.00.

Filed July 15, 1920.

9647. **Florida and Gulf Sales Corporation.**

Principal place of business, Jacksonville, Fla.

Capital stock, $25,000.00.

Filed April 22, 1920.

Letters patent issued May 25, 1920.

Affidavit of Treasurer that ten per cent of the capital stock has been subscribed and paid.

Filed June 8, 1920.

9941. **Florida Highland Grove Company.**

Principal place of business, Tampa, Fla.
Capital stock, $200,000.00.
Filed July 1, 1920.
Letters patent issued October 4, 1920.
Affidavit of Treasurer that ten per cent of the capital stock has been subscribed and paid.
Filed October 22, 1920.

9245. **Florida Hotels, Inc.**

Principal place of business, Tampa, Fla.
Capital stock, $10,000.00.
Filed October 21, 1919.
Letters Patent issued November 21, 1919.

9985. **Florida Ice Company.**

Principal place of business, Orlando, Fla.
Capital stock, $250,000.00.
Filed September 19, 1920.
Letters patent issued November 1, 1920.
Affidavit of Treasurer that ten per cent of the capital stock has been subscribed and paid.
Filed December 16, 1920.

8853. **Florida Ice Cream Company.**

Principal place of business, Miami, Fla.
Capital stock, $10,000.00.
Filed February 10, 1919.
Letters patent issued March 17, 1919.
Affidavit of Treasurer that ten per cent of the capital stock has been subscribed and paid.
Filed May 10, 1919.

9953. **Florida Industrial Company.**

Principal place of business, Jacksonville, Fla.
Capital stock, $5,000.00.
Filed September 8, 1920.

Letters patent issued October 11, 1920.

Affidavit of Treasurer that ten per cent of the capital stock has been subscribed and paid.

Filed November 20, 1920.

10024. **Florida Information Bureau.**

Principal place of business, Lakeland, Fla.

Capital stock, $100,000.00.

Filed November 1, 1920.

Letters patent issued December 4, 1920.

Affidavit of Treasurer that ten per cent of the capital stock has been subscribed and paid.

Filed December 8, 1920.

9412. **Florida Junk and Waste Paper Company.**

Principal place of business, Jacksonville, Fla.

Capital stock, $10,000.00.

Filed January 10, 1920.

Letters patent issued February 10, 1920.

Affidavit of Treasurer that ten per cent of the capital stock has been subscribed and paid.

Filed February 21, 1920.

9041. **Florida Land Owners' Association.**

Principal place of business, Crescent City, Fla.

Capital stock, $15,000.00.

Filed June 12, 1919.

Letters patent issued July 18, 1919.

9417. **Florida Machine and Engineering Company.**

Principal place of business, Tampa, Fla.

Capital stock, $50,000.00.

Filed January 7, 1920.

Letters patent issued February 12, 1920.

Affidavit of Treasurer that ten per cent of the capital stock has been subscribed and paid.

Filed March 11, 1920.

9346. **Florida Mausoleum Company.**

Principal place of business, Lakeland, Fla.
Capital stock, $30,000.00.
Filed December 1, 1919.
Letters patent issued January 7, 1920.
Affidavit of Treasurer that ten per cent of the capital stock has been subscribed and paid.
Filed January 30, 1920.

7703. **Florida Methodist Publishing Company.**

Return of president increasing the capital stock from $5,000.00 to $15,000.00.
Filed July 23, 1919.

9534. **Florida Mortgage and Finance Company.**

Principal place of business, Jacksonville, Fla.
Capital stock, $10,000.00.
Filed February 4, 1920.
Letters patent issued April 1, 1920.

9568. **Florida Moss Products Company.**

Principal place of business, Jacksonville, Fla.
Capital stock, $100,000.00.
Filed March 22, 1920.
Letters patent issued April 20, 1920.
Affidavit of Treasurer that ten per cent of the capital stock has been subscribed and paid.
Filed April 26. 1920.

9195. **Florida Motor Car Company.**

Principal place of business, Jacksonville, Fla.
Capital stock, $30,000.00.
Filed September 18, 1919.
Letters patent issued October 23, 1919.
Affidavit of Treasurer that ten per cent of the capital stock has been subscribed and paid.
Filed October 31, 1919.

9385. **Florida Motor Transportation Company.**
Principal place of business, Miami, Fla.
Capital stock, $500,000.00.
Filed December 26, 1919.
Letters patent issued January 24, 1920.
Affidavit of Treasurer that ten per cent of the capital stock has been subscribed and paid.
Filed February 2, 1920.

9677. **Florida Office Supply Company.**
Principal place of business, Tampa, Fla.
Capital stock, $60,000.00.
Filed May 4, 1920.
Letters patent issued June 7, 1920.
Affidavit of Treasurer that ten per cent of the capital stock has been subscribed and paid.
Filed August 6, 1920.

7966. **Florida Oldsmobile Company.**
Resolution amending charter filed September 2, 1919.
Letters patent issued October 1, 1919.

10015. **Florida Orange Grove Corporation.**
Principal place of business, Ocala, Fla.
Capital stock, $175,000.00.
Filed October 18, 1920.
Letters patent issued November 29, 1920.

9601. **Florida Orthopedic Supply Company.**
Principal place of business, Jacksonville, Fla.
Capital stock, $5,000.00.
Filed March 22, 1920.
Letters patent issued May 6, 1920.

8499. **Florida Peanut Milling Company.**
Return of president increasing the capital stock to $125,000.00.
Filed September 3, 1919.

8936. **Florida Petrinite Company.**

Principal place of business, Jacksonville, Fla.

Capital stock, $50,000.00.

Filed April 16, 1919.

Letters patent issued May 16, 1919.

Affidavit of Treasurer that ten per cent of the capital stock has been subscribed and paid.

Filed April 19, 1920.

7810. **Florida Preserving Company.**

Former name Florida Fruit Preserving Company

Letters patent authorizing present name issued January 2, 1919.

9733. **Florida Printing Company.**

Principal place of business, Miami, Fla.

Capital stock, $10,000.00.

Filed May 31, 1920.

Letters patent issued June 6, 1920.

Affidavit of Treasurer that ten per cent of the capital stock has been subscribed and paid.

Filed July 27, 1920.

8781. **Florida Products Corporation.**

Affidavit of Treasurer that ten per cent of the capital stock has been subscribed and paid.

Filed January 22, 1919.

7177. **Florida Provision Company.**

Return of president increasing the capital stock to $150,000.00.

Filed January 7, 1919.

Resolution amending charter.

Filed March 10, 1919.

Letters patent issued April 5, 1919.

Return of president increasing the capital stock to $500,000.00.

Filed April 9, 1920.

Resolution amending charter filed April 9, 1920.
Letters patent issued May 12, 1920.

9194. **The Florda Purchase International Exposition.**
Principal place of business, Jacksonville, Fla.
Capital stock, $1,000.00.
Filed September 15, 1919.
Letters patent issued October 22, 1919.

9898. **The Florida Rabbit Farm.**
Principal place of business, Cromanton, Fla.
Capital stock, $50,000.00.
Filed August 6, 1920.
Letters patent issued September 9, 1920.

9487. **Florida Realty and Mortgage Company.**
Principal place of business, Jacksonville, Fla.
Capital stock, $50,000.00.
Filed February 7, 1920.
Letters patent issued March 13, 1920.

9238. **Florida Ridge Land and Investment Company.**
Principal place of business, Lake Hamilton, Fla.
Capital stock, $10,000.00.
Filed October 17, 1919.
Letters patent issued November 19, 1919.

9119. **Florida Seed and Plant Company.**
Principal place of business, Jacksonville, Fla.
Capital stock, $10,000.00.
Filed July 16, 1919.
Letters patent issued September 9, 1919.
Affidavit of Treasurer that ten per cent of the capital stock has been subscribed and paid.
Filed December 5, 1919.
Resolution amending charter and increasing the capital stock to $40,000.00.
Filed June 15, 1920.
Letters patent issued July 21, 1920.

9596. **Florida Stevedoring Company.**

Principal place of business, Jacksonville, Fla.
Capital stock, $20,000.00.
Filed March 11, 1920.
Letters patent issued May 5, 1920.

9663. **Florida Syrup Association.**

Principal place of business, Jacksonville, Fla.
Capital stock, $25,000.00.
Filed April 10, 1920.
Letters patent issued June 1, 1920.
Affidavit of Treasurer that ten per cent of the capital stock has been subscribed and paid.
Filed September 22, 1920.

9347. **Florida Telephone Company.**

Principal place of business, Jacksonville, Fla.
Capital stock, $25,000.00.
Filed December 1, 1919.
Letters patent issued January 7, 1920.

9022. **Florida Telephone Securities Corporation.**

Principal place of business, Eustis, Fla.
Capital stock, $10,000.00.
Filed May 22, 1919.
Letters patent issued July 7, 1919.
Affidavit of Treasurer that ten per cent of the capital stock has been subscribed and paid.
Filed July 21, 1919.

8584. **The Florida Theatre Circuit.**

Affidavit of Treasurer that ten per cent of the capital stock has been subscribed and paid.
Filed January 9, 1919.

9236. **Florida Truck Farms Company.**

Principal place of business, Fernandina, Fla.
Capital stock, $50,000.00.
Filed October 18, 1919.
Letters patent issued November 17, 1919.
Affidavit of Treasurer that ten per cent of the capital stock has been subscribed and paid.
Filed December 31, 1919.

8151. **Florida Trust and Banking Company of Arcadia, Florida.**

Former name Hughes Trust and Banking Company.
Letters patent authorizing present name issued September 30, 1920.

9920. **Florida Waste Paper Company.**

Principal place of business, Tampa, Fla.
Capital stock, $10,000.00.
Filed August 21, 1920.
Letters patent issued September 23, 1920.

8821. **The Flomich Company.**

Principal place of business, Daytona, Fla.
Capital stock, $40,000.00.
Filed December 28, 1918.
Letters patent issued February 5, 1919.
Affidavit of Treasurer that ten per cent of the capital stock has been subscribed and paid.
Filed March 15, 1919.

8321. **Flowers Brothers and Jones.**

Formerly Flowers Brothers.
Letters Patent authorizing present name issued November 26, 1919.

9597. **Phil J. Foran, Incorporated.**

Principal place of business, Miami, Fla.
Capital stock, $10,000.00.
Filed April 1, 1920.
Letters patent issued May 5, 1920.

9084. **The H. F. Fordham and Son Company.**

Principal place of business, Miami, Fla.
Capital stock, $20,000.00.
Filed July 5, 1919.
Letters patent issued August 7, 1919.

Affidavit of Treasurer that ten per cent of the capital stock has been subscribed and paid.
Filed August 22, 1919.

7292. **Ford Lumber and Supply Company.**

Resolution amending charter filed December 22, 1919.
Letters patent issued February 4, 1920.

Return of president increasing capital stock to $100,000.00.
Filed October 4, 1920.

Affidavit of Treasurer that ten per cent of the capital stock has been subscribed and paid.
Filed December 11, 1920.

9152. **Forsyth Graphophone Hall.**

Principal place of business, Jacksonville, Fla.
Capital stock, $18,000.00.
Filed August 22, 1919.
Letters patent issued September 22, 1919.

Affidavit of Treasurer that ten per cent of the capital stock has been subscribed and paid.
Filed September 29, 1919.

10052. **Fort Dallas Realty Company.**
Principal place of business, Miami, Fla.
Capital stock, $15,000.00.
Filed November 20, 1920.
Letters patent issued December 20, 1920.

9793. **Fort Lauderdale Citrus Growers Association.**
Principal place of business, Fort Lauderdale, Fla.
No capital stock.
Filed June 2, 1920.
Letters patent issued July 30, 1920.

4772. **Fort Lauderdale State Bank.**
Return of president increasing the capital stock to $50,000.00.
Filed December 29, 1920.

4120. **Bank of Fort Meade.**
Return of president increasing the capital stock to $50,000.00.
Filed November 5, 1919.
Letters patent changing name to The First State Bank of Fort Meade issued November 11, 1919.

9056. **Fort Meade Naval Stores Company.**
Principal place of business, Fort Meade, Fla.
Capital stock, $50,000.00.
Filed June 26, 1919.
Letters patent issued July 30, 1919.

9340. **The Fort Myers Flying Corporation.**
Principal place of business, Fort Myers, Fla.
Capital stock, $50,000.00.
Filed December 2, 1919.
Letters patent issued January 2, 1920.
Affidavit of Treasurer that ten per cent of the capital stock has been subscribed and paid.
Filed January 8, 1920.

9472. **Fort Myers Garage, Inc.**
Principal place of business, Fort Myers, Fla.
Capital stock, $10,000.00.
Filed February 7, 1920.
Letters patent issued June 18, 1920.

8823. **Fort Myers Grove Company.**
Principal place of business, Fort Myers, Fla.
Capital stock, $75,000.00.
Filed January 4, 1919.
Letters patent issued February 6, 1919.
Affidavit of Treasurer that ten per cent of the capital stock has been subscribed and paid.
Filed February 13, 1919.

9966. **Fort Myers Investment Company.**
Principal place of business, Fort Myers, Fla.
Capital stock, $10,000.00.
Filed September 17, 1920.
Letters patent issued October 22, 1920.

9102. **Fort Myers Land Company.**
Principal place of business, Fort Myers, Fla.
Capital stock, $100,000.00.
Filed July 11, 1919.
Letters patent issued August 15, 1919.
Affidavit of Treasurer that ten per cent of the capital stock has been subscribed and paid.
Filed September 16, 1919.

8802. **Fort Myers Truckers Association.**
Principal place of business, Fort Myers, Fla.
Capital stock, $10,000.00.
Filed December 20, 1918.
Letters patent issued January 20, 1919.
Affidavit of Treasurer that ten per cent of the capital stock has been subscribed and paid.
Filed March 17, 1919.

9012. **Fort Myers Wholesale Grocery Company.**

Principal place of business, Fort Myers, Fla.
Capital stock, $50,000.00.
Filed May 22, 1919.
Letters patent issued July 1, 1919.
Affidavit of Treasurer that ten per cent of the capital stock has been subscribed and paid.
Filed July 7, 1919.

9661. **Fort Pierce Building and Loan Association.**

Principal place of business, Fort Pierce, Fla.
Capital stock, $250,000.00.
Filed May 3, 1920.
Letters Patent issued June 1, 1920.

9636. **Fort Pierce Exchange.**

Principal place of business, Fort Pierce, Fla.
Capital stock, $25,000.00.
Filed April 3, 1920.
Letters patent issued May 19, 1920.

5347. **Fort Pierce Farms.**

Return of president increasing the capital stock to $500,000.00.
Filed June 15, 1920.

9451. **Fort Pierce Golf and Country Club.**

Principal place of business, Fort Pierce, Fla.
Capital stock, $50,000.00.
Filed January 8, 1920.
Letters patent issued February 25, 1920.
Affidavit of Treasurer that ten per cent of the capital stock has been subscribed and paid.
Filed March 15, 1920.

9371. **Fort White Bank.**

Principal place of business, Fort White, Fla.
Capital stock, $15,000.00.
Filed December 10, 1919.
Letters patent issued January 16, 1920.

9383. **The Forster Sanitarium, Incorporated.**

Principal place of business, New Smyrna, Fla.
Capital stock, $25,000.00.
Filed December 18, 1919.
Letters patent issued January 23, 1920.

8960. **Chester C. Fosgate Company.**

Principal place of business, Orlando, Fla.
Capital stock, $60,000.00.
Filed May 3, 1919.
Letters patent issued June 3, 1919.
Affidavit of Treasurer that ten per cent of the capital stock has been subscribed and paid.
Filed July 6, 1920.

7820. **Foster & Foster, Inc.**

Return of president increasing the capital stock to $31,250.00.
Filed August 6, 1920.

9009. **The Fountain Inn Company.**

Principal place of business, Eustis, Fla.
Capital stock, $125,000.00.
Filed May 12, 1919.
Letters patent issued June 30, 1919.
Affidavit of Treasurer that ten per cent of the capital stock has been subscribed and paid.
Filed September 29, 1919.

6244. **George W. Fowler Company.**
Return of president increasing capital stock from $1,000.00 to $50,000.00.
Filed April 25, 1919.
Resolution amending charter filed April 21, 1919.
Letters patent issued May 22, 1919.

9790. **Frances Court Apartments.**
Principal place of business, Jacksonville, Fla.
Capital stock, $100,000.00.
Filed June 19, 1920.
Letters patent issued July 30, 1920.

6543. **Franklin Hardware Company.**
Return of president increasing the capital stock to $50,000.00.
Filed December 20, 1920.

8857. **Franklin Hotel Company.**
Principal place of business, Fort Myers, Fla.
Capital stock, $200,000.00.
Filed February 14, 1919.
Letters patent issued March 18, 1919.

9511. **Frank's, Incorporated.**
Principal place of business, Ocala, Fla.
Capital stock, $50,000.00.
Filed February 13, 1920.
Letters patent issued March 20, 1920.
Affidavit of Treasurer that ten per cent of the capital stock has been subscribed and paid.
Filed July 9, 1920.

9718. **E. E. Freeman Company.**
Principal place of business, Tampa, Fla.
Capital stock, $150,00.00.
Filed May 24, 1920.
Letters patent issued June 24, 1920.

Affidavit of Treasurer that ten per cent of the capital stock has been subscribed and paid.

Filed July 8, 1920.

9835. **Freer Drug Company.**

Principal place of business, St. Petersburg, Fla.

Capital stock, $25,000.00.

Filed July 13, 1920.

Letters patent issued August 18, 1920.

Affidavit of Treasurer that ten per cent of the capital stock has been subscribed and paid.

Filed December 22, 1920.

9755. **Friedman-Goldberg Leaf Tobacco Company.**

Principal place of business, Madison, Fla.

Capital stock, $50,000.00.

Filed June 5, 1920.

Letters patent issued July 15, 1920.

10037. **Prost Proof Development Company.**

Principal place of business, Frost Proof, Fla.

Capital stock, $30,000.00.

Filed November 8, 1920.

Letters patent issued December 10, 1920.

9931. **Frost Proof Investment Company.**

Principal place of business, Frost Proof, Fla.

Capital stock, $100,000.00.

Filed August 21, 1920.

Letters patent issued September 28, 1920.

Affidavit of Treasurer that ten per cent of the capital stock has been subscribed and paid.

Filed October 11, 1920.

9091. **The Frost Proof Lumber and Supply Company.**
Principal place of business, Frost Proof, Fla.
Capital stock, $50,000.00.
Filed June 19, 1919.
Letters patent issued August 11, 1919.
Affidavit of Treasurer that ten per cent of the capital stock has been subscribed and paid.
Filed October 6, 1919.

7140. **Frost Proof State Bank.**
Return of president increasing the capital stock to $25,000.00.
Filed March 22, 1920.

9965. **The Fruiteen Manufacturing Company.**
Principal place of business, Daytona, Fla.
Capital stock, $30,000.00.
Filed September 6, 1920.
Letters patent issued October 22, 1920.

9393. **The Fruitlands Company.**
Principal place of business, Lake Alfred, Fla.
Capital stock, $100,000.00.
Filed December 15, 1919.
Letters patent issued January 31, 1920.

8951. **Fruit Package Export Company.**
Principal place of business, Jacksonville, Fla.
Capital stock, $50,000.00.
Filed April 21, 1919.
Letters patent issued May 27, 1919.

9599. **H. C. Fugate Engineering Company.**
Principal place of business, West Palm Beach, Fla
Capital stock, $10,000.00.
Filed January 21, 1920.
Letters patent issued May 6, 1920.

Affidavit of Treasurer that ten per cent of the capital stock has been subscribed and paid.
Filed July 6, 1920.

9937. **Frank D. Fuller Corporation.**
Principal place of business, Miami, Fla.
Capital stock, $250,000.00.
Filed September 1, 1920.
Letters patent issued September 29, 1920.

8996. **The John A. Futch Company.**
Principal place of business, Jacksonville, Fla.
Capital stock, $100,000.00.
Filed May 19, 1919.
Letters patent issued June 25, 1919.
Affidavit of Treasurer that ten per cent of the capital stock has been subscribed and paid.
Filed July 5, 1919.
Return of the president increasing the capital stock to $300,000.00.
Filed January 10, 1920.
Resolution amending charter filed January 6, 1920.
Letters patent issued March 16, 1920.

8898. **Gadsden County Hospital.**
Principal place of business, Quincy, Fla.
Capital stock, $50,000.00.
Filed March 19, 1919.
Letters Patent issued April 23, 1919.
Affidavit of Treasurer that ten per cent of the capital stock has been subscribed and paid.
Filed June 27, 1919.

9776. **Gainesville Auto Company.**
Principal place of business, Gainesville, Fla.
Capital stock, $25,000.00.
Filed June 16, 1920.
Letters patent issued July 24, 1920.

9490. **Gamble-Smith Company.**

Principal place of business, Wauchula, Fla.

Capital stock, $25,000.00.

Filed February 12, 1920.

Letters patent issued March 15, 1920.

Affidavit of Treasurer that ten per cent of the capital stock has been subscribed and paid.

Filed March 20, 1920.

9230. **F. Garcia and Brothers, Inc.**

Principal place of business, Tampa, Fla.

Capital stock, $250,000.00.

Filed October 13, 1919.

Letters patent issued November 13, 1919.

Affidavit of Treasurer that ten per cent of the capital stock has been subscribed and paid.

Filed December 8, 1919.

6827. **Garfield Bond and Mortgage Company, Inc.**

Former name G. L. Miller and Company.

Letters patent authorizing present name issued December 7, 1920.

8783. **J. P. Garvey's Sons Company.**

Affidavit of Treasurer that ten per cent of the capital stock has been subscribed and paid.

Filed February 28, 1919.

9430. **Gates-Williams Lumber Company.**

Principal place of business, Jacksonville, Fla.

Capital stock, $50,000.00.

Filed January 17, 1920.

Letters patent issued February 18, 1920.

Affidavit of Treasurer that ten per cent of the capital stock has been subscribed and paid

Filed March 3, 1920.

3944. **Gato Real Estate and Improvement Company.**

Return of president increasing the capital stock to $360,000.00.

Filed December 1, 1920.

9866. **Gautier, Hinton and Alexander, Inc.**

Principal place of business, Miami, Fla.

Capital stock, $25,000.00.

Filed July 19, 1920.

Letters patent issued August 30, 1920.

9761. **Gay Manufacturing Company.**

Principal place of business, Jasper, Fla.

Capital stock, $50,000.00.

Filed June 18, 1920.

Letters patent issued July 19, 1920.

Affidavit of Treasurer that ten per cent of the capital stock has been subscribed and paid.

Filed July 26, 1920.

9780. **Gem Island Nurseries.**

Principal place of business, Vero, Fla.

Capital stock, $50,000.00.

Filed June 19, 1920.

Letters patent issued July 26, 1920.

9815. **General Engineering Company.**

Principal place of business, Jacksonville, Fla.

Capital stock, $10,000.00.

Filed April 30, 1920.

Letters patent issued August 10, 1920.

Affidavit of Treasurer that ten per cent of the capital stock has been subscribed and paid.

Filed September 1, 1920.

9503. **General Securities Company.**
Principal place of business, Tampa, Fla.
Capital stock, $5,000.00.
Filed February 13, 1920.
Letters patent issued March 18, 1920.
Affidavit of Treasurer that ten per cent of the capital stock has been subscribed and paid.
Filed May 25, 1920.

9256. **Georgia-Florida Pine Company.**
Principal place of business, Jacksonville, Fla.
Capital stock, $100,000.00.
Filed October 21, 1919.
Letters patent issued November 25, 1919.
Affidavit of Treasurer that ten per cent of the capital stock has been subscribed and paid.
Filed January 12, 1920.

10026. **Gerald Construction Company.**
Principal place of business, Jacksonville, Fla.
Capital stock, $50,000.00.
Filed October 30, 1920.
Letters patent issued December 4, 1920.

8907. **W. D. Gerbrich and Company.**
Principal place of business, Jacksonville, Fla.
Capital stock, $25,000.00.
Filed March 31, 1919.
Letters patent issued April 29, 1919.
Affidavit of Treasurer that ten per cent of the capital stock has been subscribed and paid.
Filed May 7, 1919.

9694. **Gibson-Plott Company.**
Principal place of business, Lakeland, Fla.
Capital stock, $75,000.00.
Filed May 4, 1920.
Letters patent issued June 14, 1920.

Affidavit of Treasurer that ten per cent of the capital stock has been subscribed and paid.
Filed June 30, 1920.

7920. **The George Giles Company.**
Affidavit of Treasurer that ten per cent of the capital stock has been subscribed and paid.
Filed May 6, 1919.

9465. **M. E. Gillett and Son.**
Principal place of business, Tampa, Fla.
Capital stock, $1,000,000.00.
Filed February 4, 1920.
Letters patent issued March 4, 1920.

9560. **The Paul Gilmore Oriental and Film City, Inc.**
Principal place of business, Tampa, Fla.
Capital stock, $200,000.00.
Filed January 14, 1920.
Letters patent issued April 16, 1920.
Affidavit of Treasurer that ten per cent of the capital stock has been subscribed and paid.
Filed June 3, 1920.
Return of president increasing the capital stock to $500,000.00.
Filed June 3, 1920.

10046. **Glades Abstract and Insurance Company.**
Principal place of business, Moore Haven, Fla.
Capital stock, $3,000.00.
Filed November 9, 1920.
Letters patent issued December 16, 1920.

9077. **Glades Loan and Investment Company.**
Principal place of business, Moore Haven, Fla.
Capital stock, $15,000.00.
Filed June 27, 1919.
Letters patent issued August 6, 1919.

9142. **Glades Telephone Company.**

Principal place of business, Moore Haven, Fla.
Capital stock, $15,000.00.
Filed August 13, 1919.
Letters patent issued September 16, 1919.

8947. **Globe Investment Company.**

Principal place of business, West Palm Beach, Fla.
Capital stock, $5,000.00.
Filed April 23, 1919.
Letters patent issued May 26, 1919.
Affidavit of Treasurer that ten per cent of the capital stock has been subscribed and paid.
Filed May 30, 1919.

9520. **Gold Seal Film Corporation.**

Principal place of business, Miami, Fla.
Capital sotck, $50,000.00.
Filed February 14, 1920.
Letters patent issued March 25, 1920.

9532. **J. Goldstein Company.**

Principal place of business, Jacksonville, Fla.
Capital stock, $75,000.00.
Filed March 2, 1920.
Letters patent issued March 31, 1920.
Affidavit of Treasurer that ten per cent of the capital stock has been subscribed and paid.
Filed March 31, 1920.

9246. **Goldstone Cafe.**

Prinicpal place of business, Jacksonville, Fla.
Capital stock, $10,000.00.
Filed October 17, 1919.
Letters patent issued November 21, 1919.

Affidavit of Treasurer that ten per cent of the capital stock has been subscribed and paid.

Filed December 11, 1919.

Return of president increasing the capital stock to $25,000.00.

Filed December 15, 1919.

9114. **Good Hope Water Company.**

Principal place of business, Jacksonville, Fla.

Capital stock, $100,000.00.

Filed July 30, 1919.

Letters patent issued September 2, 1919.

Affidavit of Treasurer that ten per cent of the capital stock has been subscribed and paid.

Filed September 15, 1919.

Resolution amending charter filed October 18, 1920.

Letters patent issued November 15, 1920.

8914. **Goodman Investment Company.**

Principal place of business, Miami, Fla.

Capital stock, $200,000.00.

Filed April 3, 1919.

Letters patent issued May 5, 1919.

Affidavit of Treasurer that ten per cent of the capital stock has been subscribed and paid.

Filed June 25, 1919.

9573. **G. P. V. Construction Company.**

Principal place of business, Miami, Fla.

Capital stock, $10,000.00.

Filed March 22, 1920.

Letters patent issued April 22, 1920.

Affidavit of Treasurer that ten per cent of the capital stock has been subscribed and paid.

Filed June 1, 1920.

8231. **T. L. Grant and Company.**
Former name, Everlasting Fabricks Company.
Letters patent authorizing present name issued August 7, 1920.

9271. **Grant Oil Company.**
Principal place of business, St. Augustine, Fla.
Capital stock, $50,000.00.
Filed October 25, 1919.
Letters patent issued December 3, 1919.
Affidavit of Treasurer that ten per cent of the capital stock has been subscribed and paid.
Filed January 2, 1920.

9508. **Grant Quick Ice Machine Company.**
Principal place of business, Jacksonville, Fla.
Capital stock, $200,000.00.
Filed February 17, 1920.

Letters patent issued March 19, 1920.
Affidavit of Treasurer that ten per cent of the capital stock has been subscribed and paid.
Filed July 9, 1920.

9559. **The Graylyn Hotel Company.**
Principal place of business, Miami, Fla.
Capital stock, $500,000.00.
Filed March 15, 1920.
Letters patent issued April 16, 1920.
Affidavit of Treasurer that ten per cent of the capital stock has been subscribed and paid.
Filed April 26, 1920.

9359. **Greenfield Stock Farms, Inc.**
Principal place of business, Jacksonville, Fla.
Capital stock, $100,000.00.
Filed December 12, 1919.
Letters patent issued January 10, 1920.

1940. **Greenleaf and Crosby Company.**

Resolution amending charter filed February 11, 1920.

Letters patent issued March 18, 1920.

9810. **Green Sales Company.**

Principal place of business, Daytona, Fla.

Capital stock, $25,000.00.

Filed July 3, 1920.

Letters patent issued August 6, 1920.

9191. **Stuart R. Greiner, Inc.**

Former name Perry Auto Agency.

Letters patent authorizing present name issued March 27, 1920.

9043. **Greynolds and Monroe, Incorporated.**

Principal place of business, West Palm Beach, Fla.

Capital stock, $30,000.00.

Filed June 16, 1919.

Letters patent issued July 26, 1919.

Affidavit of Treasurer that ten per cent of the capital stock has been subscribed and paid.

Filed July 30, 1919.

Return of president increasing the capital stock to $100,000.00.

Filed March 23, 1920.

9556. **Greynolds & Monroe Realty Company.**

Principal place of business, West Palm Beach, Fla.

Capital stock, $100,000.00.

Filed February 5, 1920.

Letters patent issued April 14, 1920.

Affidavit of Treasurer that ten per cent of the capital stock has been subscribed and paid.

Filed May 11, 1920.

9667. **Grey Motors Company.**
Principal place of business, Jacksonville, Fla.
Capital stock, $50,000.00.
Filed April 27, 1920.
Letters patent issued June 3, 1920.
Affidavit of Treasurer that ten per cent of the capital stock has been subscribed and paid.
Filed September 6, 1920.

9807. **Groover and Company.**
Principal place of business, Lakeland, Fla.
Capital stock, $15,000.00.
Filed July 7, 1920.
Letters patent issued August 6, 1920.

9640. **Groveland Citrus Growers Association.**
Principal place of business, Groveland, Fla.
Capital stock, none.
Filed April 14, 1920.
Letters patent issued May 21, 1920.

9728. **Growers Commercial Bank.**
Principal place of business, Haines City, Fla.
Capital stock, $30,000.00.
Filed May 27, 1920.
Letters patent issued June 30, 1920.
Affidavit of Treasurer that ten per cent of the capital stock has been subscribed and paid.
Filed August 18, 1920.

8799. **Growers Land and Live Stock Corporation.**
Principal place of business, Tampa, Fla.
Capital stock, $100,000.00.
Filed December 12, 1918.
Letters patent issued January 15, 1919.
Affidavit of Treasurer that ten per cent of the capital stock has been subscribed and paid.
Filed January 23, 1919.

7849. **Growers Loan and Guaranty Company.**

Return of president increasing the capital stock to $250,000.00.

Filed November 29, 1920.

10032. **Growers Packing Company.**

Principal place of business, Fort Myers, Fla.

Capital stock, $10,000.00.

Filed November 8, 1920.

Letters patent issued December 9, 1920.

10011. **Growers Supply Company.**

Principal place of business, Lakeland, Fla.

Capital stock, $10,000.00.

Filed October 4, 1920.

Letters patent issued November 22, 1920.

9378. **Grueber-Carlberg Company.**

Principal place of business, West Palm Beach, Fla.

Capital stock, $200,000.00.

Filed December 18, 1919.

Letters patent issued January 21, 1920.

Affidavit of Treasurer that ten per cent of the capital stock has been subscribed and paid.

Filed January 30, 1920.

9234. **Guaranty Investment Company.**

Principal place of business, Palmetto, Fla.

Capital stock, $2,500.00.

Filed October 3, 1919.

Letters patent issued November 17, 1919.

Affidavit of Treasurer that ten per cent of the capital stock has been subscribed and paid.

Filed November 24, 1919.

9118. **Guaranty Realty Company.**
Principal place of business, Jacksonville, Fla.
Capital stock, $50,000.00.
Filed July 31, 1919.
Letters patent issued September 8, 1919.
Affidavit of Treasurer that ten per cent of the capital stock has been subscribed and paid.
Filed September 10, 1919.

8982. **Guaranty Title and Trust Company.**
Principal place of business, Clearwater, Fla.
Capital stock, $75,000.00.
Filed June 11, 1919.
Letters Patent issued July 14, 1919.
Affidavit of Treasurer that ten per cent of the capital stock has been subscribed and paid.
Filed November 1, 1919.

9909. **Guilds Big Furniture Store.**
Principal place of business, West Palm Beach, Fla.
Capital stock, $100,000.00.
Filed June 2, 1920.
Letters patent issued September 18, 1920.

6483. **Gulf Beach Resort Company.**
Return of president increasing the capital stock to $100,000.00.
Filed April 12, 1920.

9396. **The Gulf Coast Fishing Corporation.**
Principal place of business, Pensacola, Fla.
Capital stock, $50,000.00.
Filed January 3, 1920.
Letters patent issued February 2, 1920.
Affidavit of Treasurer that ten per cent of the capital stock has been subscribed and paid.
Filed May 6, 1920.

Return of president increasing the capital stock to $500,000.00.
Filed June 24, 1920.

7382. **Gulf Coast Railway.**
Resolution amending charter filed May 28, 1920.
Letters patent issued July 7, 1920.

2591. **Gulf Fertilizer Company.**
Return of president increasing the capital stock from $110,000.00 to $300,000.00.
Filed June 7, 1920.

9546. **Gulf Grocery Company.**
Principal place of business, Bradentown, Fla.
Capital stock, $50,000.00.
Filed March 4, 1920.
Letters patent issued April 10, 1920.
Affidavit of Treasurer that ten per cent of the capital stock has been subscribed and paid.
Filed April 26, 1920.

9592. **Gulf Guarantee Company.**
Principal place of business, Pensacola, Fla.
Capital stock, $3,000.00.
Filed April 5, 1920.
Letters patent issued May 4, 1920.
Affidavit of Treasurer that ten per cent of the capital stock has been subscribed and paid.
Filed May 7, 1920.

9313. **Gulf Hammock Company.**
Principal place of business, Jacksonville, Fla.
Capital stock, $50,000.00.
Filed November 21, 1919.
Letters patent issued December 22, 1919.
Affidavit of Treasurer that ten per cent of the capital stock has been subscribed and paid.
Filed June 9, 1920.

5155. **Gulf Life and Accident Insurance Company.**

Return of president increasing the capital stock to $20,000.00.

Filed April 11, 1919.

9174. **Gulf, Pensacola and Northern Railway Company.**

Principal place of business, Pensacola, Fla.

Capital stock, $2,500,000.00.

Filed September 9, 1919.

Letters patent issued October 8, 1919.

8801. **Gulf Reduction Company.**

Principal place of business, Pensacola, Fla.

Capital stock, $200,000.00.

Filed December 4, 1918.

Letters patent issued January 20, 1919.

Affidavit of Treasurer that ten per cent of the capital stock has been subscribed and paid.

Filed August 9, 1919.

5618. **Gulf and Southern Steamship Company.**

Return of president increasing the capital stock to $300,000.00.

Filed November 24, 1920.

9643. **Gullette-Walker Lumber Company.**

Principal place of business, Jacksonville, Fla.

Capital stock, $50,000.00.

Filed April 3, 1920.

Letters patent issued May 24, 1920.

8892. **The Gypsy Remedy Company.**

Principal place of business, Ocala, Fla.

Capital stock, $25,000.00.

Filed March 21, 1919.

Letters patent issued April 19, 1919.

9305. **The Haberdashers.**
Principal place of business, Fort Meade, Fla.
Capital stock, $10,000.00.
Filed November 17, 1919.
Letters patent issued December 16, 1919.
Affidavit of Treasurer that ten per cent of the capital stock has been subscribed and paid.
Filed December 26, 1919.

8233. **W. T. Hadlow and Company.**
Affidavit of Treasurer that ten per cent of the capital stock has been subscribed and paid.
Filed July 29, 1919.

7028. **Paul E. Haile, Incorporated.**
Formerly Haile's Pharmacy, Incorporated.
Letters patent authorizing present name issued June 16, 1920.

9673. **Haines City Hotel Company.**
Principal place of business, Haines City, Fla.
Capital stock, $50,000.00.
Filed April 30, 1920.
Letters patent issued June 4, 1920.
Affidavit of Treasurer that ten per cent of the capital stock has been subscribed and paid.
Filed June 16, 1920.

10010. **Haines City Improvement Company.**
Principal place of business, Haines City, Fla.
Capital stock, $100,000.00.
Filed October 18, 1920.
Letters patent issued November 22, 1920.
Affidavit of Treasurer that ten per cent of the capital stock has been subscribed and paid.
Filed December 3, 1920.

9120. **Halifax Mercantile Company.**

Principal place of business, Port Orange, Fla.
Capital stock, $10,000.00.
Filed July 24, 1919.
Letters patent issued September 9, 1919.

9618. **The Halifax Realty Corporation.**

Principal place of business, Daytona, Fla.
Capital stock, $60,000.00.
Filed April 5, 1920.
Letters patent issued May 14, 1920.
Affidavit of Treasurer that ten per cent of the capital stock has been subscribed and paid.
Filed May 25, 1920.

9365. **The Estate of E. S. Hall, Incorporated.**

Principal place of business, Ocala, Fla.
Capital stock, $225,000.00.
Filed December 9, 1919.
Letters patent issued January 13, 1920.
Affidavit of Treasurer that ten per cent of the capital stock has been subscribed and paid.
Filed February 18, 1920.

8330. **Hall Furniture Company.**

Formerly J. N. Calhoun Furniture Company.
Letters patent atuhorizing present name issued January 20, 1920.

3135. **Hall-Martin Drug Company.**

Former name, Holmes Drug Company.
Letters patent authorizing present name issued October 16, 1919.
Capital stock increased to $20,000.00 October 16, 1919.

9808. **Hannum-Williams Drug Company.**

Principal place of business, Eustis, Fla.

Capital stock, $50,000.00.

Filed June 24, 1920.

Letters patent issued August 6, 1920.

Affidavit of Treasurer that ten per cent of the capital stock has been subscribed and paid.

Filed August 13, 1920.

4175. **Harmon Brothers Company.**

Return of president increasing the capital stock to $100,000.00.

Filed February 3, 1919.

Letters patent amending charter issued February 27, 1919.

Letters patent changing name to Hulsey-Bessant Company issued February 28, 1919.

8870. **Hart Cattle Company.**

Principal place of business, Jacksonville, Fla.

Capital stock, $100,000.00.

Filed February 26, 1919.

Letters patent issued April 1, 1919.

Affidavit of Treasurer that ten per cent of the capital stock has been subscribed and paid.

Filed December 1, 1920.

9760. **Hart Lumber & Veneer Company.**

Prindipal place of business, Fort Meade, Fla.

Capital stock, $100,000.00.

Filed June 8, 1920.

Letters patent issued July 19, 1920.

Affidavit of Treasurer that ten per cent of the capital stock has been subscribed and paid.

Filed July 23, 1920.

9619. **F. R. Hartsfield Company.**
Principal place of business, Gainesville, Fla.
Capital stock, $100,000.00.
Filed April 12, 1920.
Letters patent issued May 14, 1920.
Affidavit of Treasurer that ten per cent of the capital stock has been subscribed and paid.
Filed June 7, 1920.

9671. **Harwood and Wilson, Inc.**
Principal place of business, West Palm Beach, Fla.
Capital stock, $50,000.00.
Filed April 23, 1920.
Letters patent issued June 4, 1920.
Affidavit of Treasurer that ten per cent of the capital stock has been subscribed and paid.
Filed June 11, 1920.

9856. **Hava-Cuba Company.**
Principal place of business, Lakeland, Fla.
Capital stock, $10,000.00.
Filed July 15, 1920.
Letters patent issued August 26, 1920.
Affidavit of Treasurer that ten per cent of the capital stock has been subscribed and paid.
Filed September 16, 1920.

10022. **Hawkins Dye Works.**
Principal place of business, Jacksonville, Fla.
Capital stock, $5,000.00.
Filed October 19, 1920.
Letters patent issued December 2, 1920.

9146. **Hawkins-Shands Crate Company.**
Principal place of business, Jacksonville, Fla.
Capital stock, $10,000.00.
Filed August 12, 1919.
Letters patent issued September 18, 1919.

Affidavit of Treasurer that ten per cent of the capital stock has been subscribed and paid.
Filed October 17, 1919.

10057. **H. & A. Wood Products Company.**
Principal place of business, St. Petersburg, Fla.
Capital stock, $50,000.00.
Filed November 22, 1920.
Letters patent issued December 22, 1920.
Affidavit of Treasurer that ten per cent of the capital stock has been subscribed and paid.
Filed December 31, 1920.

9968. **Haynes & Ratliffe.**
Principal place of business, Sanford, Fla.
Capital stock, $10,000.00.
Filed September 25, 1920.
Letters patent issued October 25, 1920.

9303. **Hays Motor Car Company.**
Principal place of business, Pensacola, Fla.
Capital stock, $30,000.00.
Filed November 1, 1919.
Letters patent issued December 16, 1919.
Affidavit of Treasurer that ten per cent of the capital stock has been subscribed and paid.
Filed December 24, 1919.

8098. **Charles B. Heard and Company, Incorporated.**
Former name Moorehaven Supply Company.
Letters patent authorizing present name issued August 2, 1919.

9083. **H. W. Hebb Supply Company.**
Principal place of business, Jacksonville, Fla.
Capital stock, $25,000.00.
Filed July 9, 1919.
Letters patent issued August 7, 1919.

Affidavit of Treasurer that ten per cent of the capital stock has been subscribed and paid.

Filed September 27, 1919.

9330. **Heights Land Company.**

Principal place of business, West Palm Beach, Fla.

Capital stock, $60,000.00.

Filed November 22, 1919.

Letters patent issued December 31, 1919.

Affidavit of Treasurer that ten per cent of the capital stock has been subscribed and paid.

Filed January 20, 1920.

9131. **Henderson-Matthews Naval Stores Company.**

Principal place of business, Caryville, Fla.

Capital stock, $10,000.00.

Filed August 6, 1919.

Letters patent issued September 12, 1919.

Affidavit of Treasurer that ten per cent of the capital stock has been subscribed and paid.

Filed September 16, 1919.

5704. **Henderson-Waites Lumber Company.**

Return of president increasing the capital stock to $1,000.000.00.

Filed June 22, 1920.

9570. **Henriquez Cigar Company.**

Principal place of business, West Tampa, Fla.

Capital stock, $50,000.00.

Filed March 8, 1920.

Letters patent issued April 20, 1920.

Affidavit of Treasurer that ten per cent of the capital stock has been subscribed and paid.

Filed June 12, 1920.

8874. **Henry Hotel Company.**
Principal place of business, Fort Lauderdale, Fla.
Capital stock, $50,000.00.
Filed March 6, 1919.
Letters patent issued April 3, 1919.
Affidavit of Treasurer that ten per cent of the capital stock has been subscribed and paid.
Filed April 10, 1919.

9887. **Henry-Riley Produce Company.**
Prinicpal place of business, St. Petersburg, Fla.
Capital stock, $50,000.00.
Filed August 4, 1920.
Letters patent issued September 6, 1920.
Affidavit of Treasurer that ten per cent of the capital stock has been subscribed and paid.
Filed October 1, 1920.

8068. **Herbert Printing Company.**
Former name Herbert-Watkins Company.
Letters patent authorizing present name issued June 16, 1919.

9494. **Hernando County Co-operative Dairy.**
Principal place of business, Brooksville, Fla.
Capital stock, none.
Filed December 6, 1919.
Letters patent issued March 16, 1920.

6500. **Herndon & Ford Company.**
Former name Herndon & Lord Company.
Letters patent authorizing present name issued December 22, 1920.

9311. **The Heyn Properties, Incorporated.**
Principal place of business, Miami, Fla.
Capital stock, $100,000.00.
Filed November 17, 1919.
Letters patent issued December 20, 1919.

Affidavit of Treasurer that ten per cent of the capital stock has been subscribed and paid.
Filed January 16, 1920.

8931. **Hibbs Fish Company.**
Principal place of business, St. Petersburg, Fla.
Capital stock, $100,000.00.
Filed April 8, 1919.
Letters patent issued May 14, 1919.
Affidavit of Treasurer that ten per cent of the capital stock has been subscribed and paid.
Filed May 19, 1919.

9591. **Hickson & Cook, Inc.**
Principal place of business, Miami, Fla.
Capital stock, $25,000.00.
Filed March 24, 1920.
Letters patent issued May 3, 1920.
Affidavit of Treasurer that ten per cent of the capital stock has been subscribed and paid.
Filed July 20, 1920.

9943. **Highlands Abstract Company.**
Principal place of business, Sebring, Fla.
Capital stock, $50,000.00.
Filed September 7, 1920.
Letters patent issued October 5, 1920.

9947. **Highlands Abstract and Title Insurance Company.**
Principal place of business, Sebring, Fla.
Capital stock, $10,000.00.
Filed September 8, 1920.
Letters patent issued October 6, 1920.

9275. **Highlands Bank and Trust Company.**
Principal place of business, Sebring, Fla.
Capital stock, $50,000.00.
Filed October 29, 1919.
Letters patent issued December 4, 1919.

Affidavit of Treasurer that ten per cent of the capital stock has been subscribed and paid.
Filed January 17, 1920.

8647. **Highlands Crate Company.**
Resolution amending charter filed July 3, 1920.
Letters patent issued August 6, 1920.

9250. **Highland Mercantile Company.**
Principal place of business, Dundee, Fla.
Capital stock, $10,000.00.
Filed October 13, 1919.
Letters patent issued November 24, 1919.
Affidavit of Treasurer that ten per cent of the capital stock has been subscribed and paid.
Filed December 16, 1919.

9693. **Highland Orange Groves Company.**
Principal place of business, Avon Park, Fla.
Capital stock, $100,000.00.
Filed April 26, 1920.
Letters patent issued June 14, 1920.

9990. **Highland Park Club.**
Principal place of business, Highland Park, Fla.
Capital stock, $100,000.00.
Filed October 2, 1920.
Letters patent issued November 4, 1920.

9978. **Highlands Security Abstract & Title Company.**
Principal place of business, Sebring, Fla.
Capital stock, $50,000.00.
Filed September 10, 1920.
Letters patent issued October 28, 1920.

9905. **Highlands Transportation Company.**
Principal place of business, Avon Park, Fla.
Capital stock, $100,000.00.
Filed August 6, 1920.
Letters patent issued September 16, 1920.
Affidavit of Treasurer that ten per cent of the capital stock has been subscribed and paid.
Filed October 11, 1920.

9838. **The Hildegarde Investment Company.**
Principal place of business, Miami, Fla.
Capital stock, $25,000.00.
Filed July 10, 1920.
Letters patent issued August 19, 1920.

9964. **Coite W. Hill, Incorporated.**
Principal place of business, Orlando, Fla.
Capital stock, $50,000.00.
Filed August 16, 1920.
Letters patent issued October 21, 1920.
Affidavit of Treasurer that ten per cent of the capital stock has been subscribed and paid.
Filed October 27, 1920.

7478. **Hillsboro Grocery Company.**
Former name Henderson-Bushnell Company.
Letters patent authorizing present name issued October 27, 1920.

4939. **Hillsborough Hotel Company.**
Resolution amending charter filed January 28, 1920.
Letters patent issued February 24, 1920.

9463. **Hillsborough Tire and Supply Company.**
Principal place of business, Tampa, Fla.
Capital stock, $25,000.00.
Filed January 7, 1920.
Letters patent issued March 3, 1920.

Affidavit of Treasurer that ten per cent of the capital stock has been subscribed and paid.
Filed March 9, 1920.

9422. **Hillcrest Lodge Company.**
Principal place of business, Crooked Lake, Fla.
Capital stock, $50,000.00.
Filed January 5, 1920.
Letters patent issued February 16, 1920.
Affidavit of Treasurer that ten per cent of the capital stock has been subscribed and paid.
Filed February 28, 1920.

9309. **Hill Crest Realty Company.**
Principal place of business, Clearwater, Fla.
Capital stock, $50,000.00.
Filed November 17, 1919.
Letters patent issued December 19, 1919.

9665. **Max Hills Realty Company.**
Principal place of business, Miami, Fla.
Capital stock, $10,000.00.
Filed April 30, 1920.
Letters patent issued June 2, 1920.
Affidavit of Treasurer that ten per cent of the capital stock has been subscribed and paid.
Filed June 22, 1920.

8786. **Hinman Lumber Company.**
Affidavit of Treasurer that ten per cent of the capital stock has been subscribed and paid.
Filed January 6, 1919.

9939. **Holder, Crowder & Suarez.**
Principal place of business, Tampa, Fla.
Capital stock, $100,000.00.
Filed August 21, 1920.
Letters patent issued September 29, 1920.

Affidavit of Treasurer that ten per cent of the capital stock has been subscribed and paid.
Filed November 15, 1920.

3865. **Holder Turpentine Company.**
Affidavit of Treasurer that ten per cent of the capital stock has been subscribed and paid.
Filed April 3, 1919.

9418. **The Holding Company.**
Principal place of business, West Palm Beach, Fla.
Capital stock, $20,000.00.
Filed November 26, 1920.
Letters patent issued February 13, 1920.
Affidavit of Treasurer that ten per cent of the capital stock has been subscribed and paid.
Filed February 23, 1920.

9544. **J. R. Holland Motor Company.**
Principal place of business, Jacksonville, Fla.
Capital stock, $50,000.00.
Filed March 1, 1920.
Letters patent issued April 7, 1920.
Affidavit of Treasurer that ten per cent of the capital stock has been subscribed and paid.
Filed May 25, 1920.

7426. **Holmes and Jetton Company.**
Former name, Shea-Holmes-Jetton Company.
Letters patent authorizing present name issued May 7, 1919.

8850. **Holmes-Murphy Tire Company.**
Principal place of business, Jacksonville, Fla.
Capital stock, $50,000.00.
Filed February 4, 1919.
Letters patent issued March 11, 1919.

Affidavit of Treasurer that ten per cent of the capital stock has been subscribed and paid.
Filed March 19, 1919.

9668. **Holt Electrical Company.**
Principal place of business, Jacksonville, Fla.
Capital stock, $225,000.00.
Filed May 4, 1920.
Letters patent issued June 1, 1920.
Affidavit of Treasurer that ten per cent of the capital stock has been subscribed and paid.
Filed September 3, 1920.

9273. **Home and Farm Utilities Company.**
Principal place of business, Tampa, Fla.
Capital stock, $25,000.00.
Filed November 3, 1919.
Letters patent issued December 3, 1919.
Affidavit of Treasurer that ten per cent of the capital stock has been subscribed and paid.
Filed December 13, 1919.

10069. **Homeseekers Realty Company.**
Principal place of business, Miami, Fla.
Capital stock, $100,000.00.
Filed November 23, 1920.
Letters patent issued December 27, 1920.

5452. **Bank of Homestead.**
Return of president increasing the capital stock from $15,000.00 to $25,000.00.
Filed April 9, 1920.

9957. **Homestead Building and Loan Association.**
Principal place of business, Homestead, Fla.
Capital stock, $100,000.00.
Filed September 4, 1920.
Letters patent issued October 15, 1920.

9025. **The Homestead Growers Association.**

Principal place of business, Homestead, Fla.
Capital stock, None.
Filed May 24, 1919.
Letters patent issued July 7, 1919.

8842. **Homo-Crystal Producers Association.**

Principal place of business, St. Cloud, Fla.
Capital stock, $60,000.00.
Filed February 3, 1919.
Letters patent issued March 4, 1919.

9269. **Hopkins and Frank Motor Company.**

Principal place of business, Miami, Fla.
Capital stock, $10,000.00.
Filed September 29, 1919.
Letters patent issued December 2, 1919.
Affidavit of Treasurer that ten per cent of the capital stock has been subscribed and paid.
Filed September 20, 1920.

9269. **Hopkins Motor Company.**

Former name, Hopkins and Frank Motor Company.
Letters patent authorizing present name issued August 30, 1920.

9266. **Hotel Carleton Company.**

Principal place of business, Melbourne, Fla.
Capital stock, $25,000.00.
Filed October 18, 1919.
Letters patent issued December 1, 1919.
Affidavit of Treasurer that ten per cent of the capital stock has been subscribed and paid.
Filed April 20, 1920.

8113. **Hotel McAllister.**

Resolution amending charter filed June 11, 1919.

Letters patent issued August 2, 1919.

Return of president increasing the capital stock to $500,000.00.

Filed June 16, 1919.

Affidavit of Treasurer that ten per cent of the capital stock has been subscribed and paid.

Filed July 7, 1919.

7966. **Howard Boss Company.**

Former name Florida Oldsmobile Company.

Letters patent authorizing present name issued November 9, 1920.

8686. **Howard Cleaning, Pressing and Dyeing Company.**

Affidavit of Treasurer that ten per cent of the capital stock has been subscribed and paid.

Filed January 6, 1919.

7561. **Howard Grain Company.**

Former name Redding Grain Company.

Letters patent authorizing present name issued April 14, 1919.

9590. **Howard-Petty Company.**

Principal place of business, Bradentown, Fla.

Capital stock, $25,000.00.

Filed March 27, 1920.

Letters patent issued May 3, 1920.

Affidavit of Treasurer that ten per cent of the capital stock has been subscribed and paid.

Filed May 8, 1920.

9980. **Howey Mill and Lumber Company.**

Principal place of business, Howey, Fla.

Capital stock, $10,000.00.

Filed September 16, 1920.

Letters patent issued October 20, 1920.

Affidavit of Treasurer that ten per cent of the capital stock has been subscribed and paid.

Filed November 15, 1920.

7612. **W. J. Howey Company.**

Return of president increasing the capital stock to $65,000.00.

Filed March 5, 1919.

9321. **The Hubbell Fruit Company.**

Principal place of business, Palmetto, Fla.

Capital stock, $50,000.00.

Filed November 13, 1919.

Letters patent issued December 27, 1919.

Affidavit of Treasurer that ten per cent of the capital stock has been subscribed and paid.

Filed January 19, 1920.

8151. **Hughes Trust and Banking Company.**

Resolution amending charter filed June 16, 1919.

Letters patent issued July 11, 1919.

7736. **Hulsey Automobile Agency, Incorporated.**

Return of president increasing the capital stock to $100,000.00.

Filed December 13, 1920.

9337. **Hulsey-Cralle Company, Incorporated.**

Principal place of business, Tampa, Fla.

Capital stock, $50,000.00.

Filed December 1, 1919.

Letters patent issued January 2, 1920.

Affidavit of Treasurer that ten per cent of the capital stock has been subscribed and paid.

Filed January 24, 1920.

6176. **Hunter Electric Company.**

Former name Tampa Electrical Supply Company.

Letters patent authorizing present name issued July 24, 1920.

9185. **Hunt Chemical Company.**

Principal place of business, Jacksonville, Fla.

Capital stock, $20,000.00.

Filed September 12, 1919.

Letters patent issued October 16, 1919.

Affidavit of Treasurer that ten per cent of the capital stock has been subscribed and paid.

Filed January 21, 1920.

8837. **Henry Hyer Company.**

Principal place of business, Pensacola, Fla.

Capital stock, $1,500.00.

Filed January 20, 1919.

Letters patent issued February 28, 1919.

Affidavit of Treasurer that ten per cent of the capital stock has been subscribed and paid.

Filed April 30, 1919.

9662. **Ideal Groves Company.**

Principal place of business, Jacksonville, Fla.

Capital stock, $50,000.00.

Filed April 21, 1920.

Letters patent issued June 1, 1920.

Affidavit of Treasurer that ten per cent of the capital stock has been subscribed and paid.

Filed June 7, 1920.

9882. **Ideal Investment Company.**
Principal place of business, South Jacksonville, Fla.
Capital stock, $50,000.00.
Filed July 7, 1920.
Letters patent issued September 3, 1920.
Affidavit of Treasurer that ten per cent of the capital stock has been subscribed and paid.
Filed September 28, 1920.

9476. **The Illinois-Florida Land Company.**
Principal place of business, DeFuniak Springs, Fla.
Capital stock, $75,000.00.
Filed February 6, 1920.
Letters patent issued March 9, 1920.
Affidavit of Treasurer that ten per cent of the capital stock has been subscribed and paid.
Filed December 6, 1920.

9204. **Independent Drug Company.**
Principal place of business, Jacksonville, Fla.
Capital stock, $100,000.00.
Filed September 27, 1919.
Letters patent issued October 28, 1919.
Affidavit of Treasurer that ten per cent of the capital stock has been subscribed and paid.
Filed November 12, 1919.

9897. **Independent Grocery Company.**
Principal place of business, Jacksonville, Fla.
Capital stock, $50,000.00.
Filed August 6, 1920.
Letters patent issued September 9, 1920.

9766. **Independent Investment Company.**
Principal place of business, Jacksonville, Fla.
Capital stock, $300,000.00.
Filed June 21, 1920.
Letters patent issued July 20, 1920.

9456. **The Independent Life and Accident Insurance Company.**
Principal place of business, Jacksonville, Fla.
Capital stock, $10,000.00.
Filed January 30, 1920.
Letters patent issued March 1, 1920.

9928. **Independent Realty Company.**
Principal place of business, Ocala, Fla.
Capital stock, $25,000.00.
Filed October 25, 1916.
Letters patent issued September 27, 1920.
Affidavit of Treasurer that ten per cent of the capital stock has been subscribed and paid.
Filed October 4, 1920.

9841. **Indialantic Realty Company.**
Principal place of business, Melbourne, Fla.
Capital stock, $50,000.00.
Filed July 7, 1920.
Letters patent issued August 21, 1920.

9467. **Indian River Atlantic Ocean Homes Company.**
Principal place of business, Melbourne, Fla.
Capital stock, $10,000.00.
Filed January 7, 1920.
Letters patent issued March 4, 1920.
Affidavit of Treasurer that ten per cent of the capital stock has been subscribed and paid.
Filed November 9, 1920.
Affidavit of Treasurer that ten per cent of the capital stock has been subscribed and paid.
Filed November 27, 1920.

8873. **The Indian Beach Corporation.**
Principal place of business, Miami, Florida.
Capital stock, $500,000.00.
Filed February 24, 1919.

Letters patent issued April 2, 1919.

Affidavit of Treasurer that ten per cent of the capital stock has been subscribed and paid.

Filed April 29, 1920.

9645. **The Indian River Corporation.**

Principal place of business, Orlando, Fla.

Capital stock, $10,000.00.

Filed April 20, 1920.

Letters patent issued May 24, 1920.

Affidavit of Treasurer that ten per cent of the capital stock has been subscribed and paid.

Filed June 4, 1920.

8999. **The Indian River Products Company.**

Principal place of business, Vero, Fla.

Capital stock, $50,000.00.

Filed May 3, 1919.

Letters patent issued June 25, 1919.

Affidavit of Treasurer that ten per cent of the capital stock has been subscribed and paid.

Filed January 2, 1920.

Return of president increasing the capital stock to $500,000.00.

Filed April 16, 1920.

10043. **Ingersoll Groves Maintenance Company.**

Principal place of business, Eustis, Fla.

Capital stock, $5,000.00.

Filed October 30, 1920.

Letters patent issued December 13, 1920.

9741. **Ingram Optical Company.**

Principal place of business, Pensacola, Fla.

Capital stock, $10,000.00.

Filed June 11, 1920.

Letters patent issued July 10, 1920.

9847. **Inlet Construction Company.**
Principal place of business, Miami, Fla.
Capital stock, $25,000.00.
Filed June 27, 1920.
Letters patent issued August 24, 1920.

5278. **Inter City Security Company.**
Return of president increasing the capital stock to $90,000.00.
Filed November 19, 1920.

8983. **International Cooperage Company.**
Principal place of business, Jacksonville, Fla.
Capital stock, $50,000.00.
Filed June 5, 1919.
Letters patent issued July 15, 1919.
Affidavit of Treasurer that ten per cent of the capital stock has been subscribed and paid.
Filed August 18, 1919.

9754. **International Products Company.**
Principal place of business, Miami, Fla.
Capital stock, $50,000.00.
Filed May 31, 1920.
Letters patent issued July 14, 1920.

9753. **International Transportation Company.**
Principal place of business, Miami, Fla.
Capital stock, $50,000.00.
Filed May 31, 1920.
Letters patent issued July 14, 1920.

8942. **Investment Corporation.**
Principal place of business, West Palm Beach, Fla.
Capital stock, $10,000.00.
Filed April 16, 1919.
Letters patent issued May 21, 1919.

Affidavit of Treasurer that ten per cent of the capital stock has been subscribed and paid.

Filed May 28, 1919.

8906. **Investment Securities Corporation.**

Principal place of business, Jacksonville, Fla.

Capital stock, $50,000.00.

Filed March 31, 1919.

Letters patent issued April 29, 1919.

Affidavit of Treasurer that ten per cent of the capital stock has been subscribed and paid.

Filed May 8, 1919.

Return of president increasing the capital stock to $500,000.00.

Filed May 19, 1920.

8883. **Island Citrus Sub-Exchange.**

Principal place of business, Fort Myers, Fla.

Capital stock, none.

Filed October 18, 1918.

Letters patent issued April 14, 1919.

9683. **Ives Dairy Company, Inc.**

Principal place of business, Miami, Fla.

Capital stock, $10,000.00.

Filed May 8, 1920.

Letters patent issued June 10, 1920.

Affidavit of Treasurer that ten per cent of the capital stock has been subscribed and paid.

Filed June 16, 1920.

8885. **Jackson River Lumber Company, Incorporated.**

Principal place of business, Apalachicola, Fla.

Capital stock, $80,000.00.

Filed March 4, 1919.

Letters patent issued April 15, 1919.

Affidavit of Treasurer that ten per cent of the capital stock has been subscribed and paid.

Filed June 16, 1919.

9227. **Jacksonville Baggage and Cab Company.**
Principal place of business, Jacksonville, Fla.
Capital stock, $5,000.00.
Filed October 13, 1919.
Letters patent issued November 10, 1919.
Affidavit of Treasurer that ten per cent of the capital stock has been subscribed and paid.
Filed November 21, 1919.

9212. **Jacksonville Casket Company.**
Principal place of business, Jacksonville, Fla.
Capital stock, $75,000.00.
Filed September 29, 1919.
Letters patent issued November 1, 1919.

9050. **Jacksonville Commission Company.**
Principal place of business, Jacksonville, Fla.
Capital stock, $10,000.00.
Filed June 26, 1919.
Letters patent issued July 29, 1919.

2573. **Jacksonville Furniture Company.**
Resolution amending charter filed November 7, 1919.
Letters patent issued December 17, 1919.

9314. **Jacksonville Handle and Crate Company.**
Principal place of business, Jacksonville, Fla.
Capital stock, $25,000.00.
Filed November 21, 1919.
Letters patent issued December 22, 1919.
Affidavit of Treasurer that ten per cent of the capital stock has been subscribed and paid.
Filed December 26, 1919.

9584. **Jacksonville Mercantile Company, Inc.**
Principal place of business, Jacksonville, Fla.
Capital stock, $50,000.00.
Filed March 18, 1920.

Letters patent issued April 27, 1920.
Affidavit of Treasurer that ten per cent of the capital stock has been subscribed and paid.
Filed May 3, 1920.

8900. **Jacksonville Paper Company.**
Principal place of business, Jacksonville, Fla.
Capital stock, $50,000.00.
Filed March 17, 1919.
Letters patent issued April 24, 1919.
Affidavit of Treasurer that ten per cent of the capital stock has been subscribed and paid.
Filed September 15, 1919.

9877. **Jacksonville Photo Supply Company.**
Principal place of business, Jacksonville, Fla.
Capital stock, $10,000.00.
Filed July 29, 1920.
Letters patent issued September 2, 1920.
Affidavit of Treasurer that ten per cent of the capital stock has been subscribed and paid.
Filed October 14, 1920.

9274. **Jacksonville Publishing Company.**
Principal place of business, Jacksonville, Fla.
Capital stock, $10,000.00.
Filed October 29, 1919.
Letters patent issued December 3, 1919.
Affidavit of Treasurer that ten per cent of the capital stock has been subscribed and paid.
Filed December 9, 1919.

9587. **Jacksonville Sash and Door Company.**
Principal place of business, Jacksonville, Fla.
Capital stock, $50,000.00.
Filed March 20, 1920.
Letters patent issued April 29, 1920.

Affidavit of Treasurer that ten per cent of the capital stock has been subscribed and paid.

Filed May 15, 1920.

9177. **Jacksonville Shipping Corporation.**

Principal place of business, Jacksonville, Fla.

Capital stock, $50,000.00.

Filed June 26, 1919.

Letters patent issued October 10, 1919.

Affidavit of Treasurer that ten per cent of the capital stock has been subscribed and paid.

Filed December 8, 1919.

Return of president increasing the capital stock to $100,000.00.

Filed June 25, 1920.

9068. **Jacksonville Technical College.**

Principal place of business, Jacksonville, Fla.

Capital stock, $6,000.00.

Filed June 24, 1919.

Letters patent issued August 4, 1919.

Affidavit of Treasurer that ten per cent of the capital stock has been subscribed and paid.

Filed November 4, 1919.

9653. **W. M. Jackson Company.**

Principal place of business, Clearwater, Fla.

Capital stock, $15,000.00.

Filed April 23, 1920.

Letters patent issued May 26, 1920.

Affidavit of Treasurer that ten per cent of the capital stock has been subscribed and paid.

Filed June 1, 1920.

4065. **V. E. Jacobs Company.**

Return of president increasing the capital stock to $100,000.00.

Filed July 7, 1919.

7922. **Jasper Ice and Cold Storage Company.**

Return of president increasing the capital stock to $25,000.00.

Filed November 14, 1919.

Letters patent changing name to Crystal Ice Company issued November 14, 1919.

7026. **Jasper Publishing Company.**

Former name, Jasper Public Service Company.

Letters patent authorizing present name issued May 30, 1919.

9853. **Jasper Stave Company.**

Principal place of business, Jasper, Fla.

Capital stock, $10,000.00.

Filed July 19, 1920.

Letters patent issued August 26, 1920.

Affidavit of Treasurer that ten per cent of the capital stock has been subscribed and paid.

Filed September 8, 1920.

9053. **Jaudon Brothers.**

Principal place of business, Miami, Fla.

Capital stock, $25,000.00.

Filed June 20, 1919.

Letters patent issued July 29, 1919.

9994. **Jem Nursery Company.**

Principal place of business, Lake Jem, Fla.

Capital stock, $100,000.00.

Filed September 24, 1920.

Letters patent issued November 9, 1920.

Affidavit of Treasurer that ten per cent of the capital stock has been subscribed and paid.

Filed December 3, 1920.

9148. **The W. K. Jennings Company.**
Principal place of business, DeFuniak Springs, Fla.
Capital stock, $25,000.00.
Filed August 6, 1919.
Letters patent issued September 20, 1919.
Affidavit of Treasurer that ten per cent of the capital stock has been subscribed and paid.
Filed February 17, 1920.

8959. **Ben Johnson Company.**
Principal place of business, Miami, Fla.
Capital stock, $50,000.00.
Filed April 28, 1919.
Letters patent issued June 3, 1919.
Affidavit of Treasurer that ten per cent of the capital stock has been subscribed and paid.
Filed July 11, 1919.

10003. **Jones Cash Stores.**
Principal place of business, Jacksonville, Fla.
Capital stock, $25,000.00.
Filed October 15, 1920.
Letters patent issued November 15, 1920.
Affidavit of Treasurer that ten per cent of the capital stock has been subscribed and paid.
Filed December 1, 1920.

9649. **Juanita Films, Inc.**
Former name, Volvan Films Adevrtising Service of America.
Letters patent authorizing present name issued December 24, 1920.

9063. **Junkins and Erdmans Company.**
Principal place of business, Miami, Fla.
Capital stock, $10,000.00.
Filed June 27, 1919.
Letters patent issued August 1, 1919.

TAX EQUALIZER OFFICE

Affidavit of Treasurer that ten per cent of the capital stock has been subscribed and paid.

Filed August 9, 1919.

9679. **Kathleen Citrus Land Company.**

Principal place of business, Lakeland, Fla.

Capital stock, $10,000.00.

Filed March 2, 1920.

Letters patent issued June 8, 1920.

Affidavit of Treasurer that ten per cent of the capital stock has been subscribed and paid.

Filed June 14, 1920.

10071. **J. M. Keely Supply Company.**

Principal place of business, Tampa, Fla.

Capital stock, $25,000.00.

Filed November 24, 1920.

Letters patent issued December 29, 1920.

9291. **T. M. Keller Lumber Company.**

Principal place of business, Jacksonville, Fla.

Capital stock, $50,000.00.

Filed November 4, 1919.

Letters patent issued December 12, 1919.

Affidavit of Treasurer that ten per cent of the capital stock has been subscribed and paid.

Filed January 3, 1920.

5012. **The D. A. Kelly Company.**

Resolution amending the charter filed March 19, 1920

Letters patent issued April 27, 1920.

9825. **Kelley-Miller Music Company.**

Principal place of business, Gainesville, Fla.

Capital stock, $25,000.00.

Filed July 13, 1920.

Letters patent issued August 16, 1920.

Affidavit of Treasurer that ten per cent of the capital stock has been subscribed and paid.

Filed September 10, 1920.

9292. **Kelley Motor Company.**

Principal place of business, Bartow, Fla.

Capital stock, $20,000.00.

Filed November 12, 1919.

Letters patent issued December 12, 1919.

Affidavit of Treasurer that ten per cent of the capital stock has been subscribed and paid.

Filed December 18, 1919.

8810. **T. J. Kemp Company.**

Principal place of business, Dunnellon, Fla.

Capital stock, $75,000.00.

Filed May 1, 1919.

Letters patent issued January 29, 1919.

Affidavit of Treasurer that ten per cent of the capital stock has been subscribed and paid.

Filed February 12, 1919.

Return of president increasing the capital stock to $105,000.00.

Filed May 6, 1920.

9407. **Kenansville Naval Stores Company, Inc.**

Principal place of business, Kenansville, Fla.

Capital stock, $10,000.00.

Filed January 7, 1920.

Letters patent issued February 9, 1920.

Affidavit of Treasurer that ten per cent of the capital stock has been subscribed and paid.

Filed February 23, 1920.

9615. **Kendall Fruit Company.**

Principal place of business, Kendal, Fla.

Capital stock, $20,000.00.

Filed April 3, 1920.

Letters patent issued May 13, 1920.

Affidavit of Treasurer that ten per cent of the capital stock has been subscribed and paid.

Filed August 18, 1920.

7909. **Kenilworth Lodge Company.**

Return of president amending charter and increasing the capital stock to $400,000.00.

Filed October 22, 1919.

Letters patent issued November 25, 1919.

9547. **Keystone Construction Company.**

Formerly Keystone Transfer Company.

Letters patent authorizing present name issued July 30, 1920.

9547. **Keystone Grocery Company.**

Principal place of business, Pensacola, Fla.

Capital stock, $5,000.00.

Filed March 8, 1920.

Letters patent issued April 10, 1920.

Affidavit of Treasurer that ten per cent of the capital stock has been subscribed and paid.

Filed April 16, 1920.

Name changed to Keystone Construction Company July 30, 1920.

9538. **Keystone Transfer Company.**

Principal place of business, West Palm Beach, Fla.

Capital stock, $35,000.00.

Filed February 28, 1920.

Letters patent issued April 5, 1920.

Affidavit of Treasurer that ten per cent of the capital stock has been subscribed and paid.

Filed May 8, 1920.

9264. **Key West Box Company.**

Principal place of business, Key West, Fla.
Capital stock, $100,000.00.
Filed October 27, 1919.
Letters patent issued December 1, 1919.
Affidavit of Treasurer that ten per cent of the capital stock has been subscribed and paid.
Filed January 26, 1920.

9849. **Ray Kimball Realty Company.**

Principal place of business, St. Petersburg, Fla.
Capital stock, $50,000.00.
Filed July 13, 1920.
Letters patent issued August 25, 1920.

3672. **F. W. King & Company.**

Return of president increasing the capital stock to $100,000.00.
Filed November 19, 1920.
Resolution amending charter and increasing the capital stock to $100,000.00.
Filed November 16, 1920.
Letters patent issued December 15, 1920.

9211. **The Kirby Furniture Company.**

Principal place of business, Miami, Fla.
Capital stock, $5,000.00.
Filed October 2, 1919.
Letters patent issued November 1, 1919.

9211. **Kirby and Kirby.**

Formerly Kirby, Whalen & Kirby, Inc.
Letters patent authorizing present name issued June 27, 1920.

9211. **Kirby-Whalen & Kirby, Inc.**

Former name Kirby Furniture Company.

Letters patent authorizing present name issued March 8, 1920.

9850. **Kissimmee Auto Company.**

Principal place of business, Kissimmee, Fla.

Capital stock, $10,000.00.

Filed July 19, 1920.

Letters patent issued August 25, 1920.

Affidavit of Treasurer that ten per cent of the capital stock has been subscribed and paid.

Filed December 3, 1920.

7525. **Kissimmee River Cattle Company.**

Affidavit of Treasurer that ten per cent of the capital stock has been subscribed and paid.

Filed July 25, 1919.

9730. **Kissimmee Valley Lumber Company.**

Principal place of business, Rosalie, Fla.

Capital stock, $60,000.00.

Filed May 20, 1920.

Letters patent issued July 1, 1920.

Affidavit of Treasurer that ten per cent of the capital stock has been subscribed and paid.

Filed July 12, 1920.

9353. **Knight Grocery Company.**

Principal place of business, Mims, Fla.

Capital stock, $5,000.00.

Filed November 4, 1919.

Letters patent issued January 8, 1920.

Affidavit of Treasurer that ten per cent of the capital stock has been subscribed and paid.

Filed January 28, 1920.

9232. **The Koon Cattle Company.**

Principal place of business, Punta Gorda, Fla.
Capital stock, $100,000.00.
Filed October 6, 1919.
Letters patent issued November 15, 1919.

9684. **Kreamer Sugar & Syrup Company.**

Principal place of business, Miami, Fla.
Capital stock, $10,000.00.
Filed May 8, 1920.
Letters patent issued June 10, 1920.
Affidavit of Treasurer that ten per cent of the capital stock has been subscribed and paid.
Filed June 16, 1920.

9644. **Kwickturn Tractor Company.**

Principal place of business, Jacksonville, Fla.
Capital stock, $100,000.00.
Filed April 12, 1920.
Letters patent issued May 24, 1920.
Filed August 2, 1920.

9008. **Labelle Tie and Timber Company.**

Principal place of business, Jacksonville, Fla.
Capital stock, $10,000.00.
Filed May 22, 1919.
Letters patent issued June 26, 1919.
Affidavit of Treasurer that ten per cent of the capital stock has been subscribed and paid.
Filed July 12, 1919.

9268. **Ladd & Nichols Company, Inc.**

Former name Ladd & Webb, Inc.
Letters patent authorizing present name issued October 27, 1920.

9268. **Ladd and Webb, Inc.**

Principal place of business, West Palm Beach, Fla.
Capital stock, $5,000.00.
Filed October 28, 1919.
Letters patent issued December 2, 1919.
Affidavit of Treasurer that ten per cent of the capital stock has been subscribed and paid.
Filed December 16, 1919.

9133. **Lainhart and Potter.**

Principal place of business, West Palm Beach, Fla.
Capital stock, $75,000.00.
Filed July 15, 1919.
Letters patent issued September 13, 1919.
Affidavit of Treasurer that ten per cent of the capital stock has been subscribed and paid.
Filed December 1, 1919.

8449. **The Lagoon Fish Company.**

Affidavit of Treasurer that ten per cent of the capital stock has been subscribed and paid.
Filed April 16, 1919.

8972. **Lake Alfred Citrus Growers Association.**

Principal place of business, Lake Alfred, Fla.
Capital stock, none.
Filed April 19, 1919.
Letters patent issued June 9, 1919.

9454. **State Bank of Lake Alfred.**

Principal place of business, Lake Alfred, Fla.
Capital stock, $25,000.00.
Filed January 12, 1920.
Letters patent issued February 27, 1920.
Affidavit of Treasurer that ten per cent of the capital stock has been subscribed and paid.
Filed March 12, 1920.

8964. **Lake Bradford Country Club, Incorporated.**

Principal place of business, Tallahassee, Fla.

Capital stock, $5,000.00.

Filed April 28, 1919.

Letters patent issued June 4, 1919.

Affidavit of Treasurer that ten per cent of the capital stock has been subscribed and paid.

Filed June 25, 1919.

9625. **Lake Childs Company.**

Principal place of business, Jacksonville, Fla.

Capital stock, $300,000.00.

Filed April 12, 1920.

Letters patent issued May 17, 1920.

Affidavit of Treasurer that ten per cent of the capital stock has been subscribed and paid.

Filed July 20, 1920.

9675. **Lake County Consolidated Realty Company.**

Principal place of business, Eustis, Fla.

Capital stock, $10,000.00.

Filed April 2, 1920.

Letters patent issued June 5, 1920.

Affidavit of Treasurer that ten per cent of the capital stock has been subscribed and paid.

Filed June 20, 1920.

3598. **Lake County Manufacturing Company.**

Return of the president increasing the capital stock to $50,000.00.

Filed January 16, 1920.

8924. **Lake Dora Packing Company.**

Principal place of business, Mount Dora, Fla.

Capital stock, $25,000.00.

Filed April 5, 1919.

Letters patent issued May 12, 1919.

Affidavit of Treasurer that ten per cent of the capital stock has been subscribed and paid.

Filed May 16, 1919.

9656. **Lake Front Improvement Company.**

Principal place of business, Sanford, Fla.

Capital stock, $150,000.00.

Filed April 30, 1920.

Letters patent issued May 28, 1920.

Affidavit of Treasurer that ten per cent of the capital stock has been subscribed and paid.

Filed June 11, 1920.

8986. **Lake Groves Company.**

Principal place of business, Lakeland, Fla.

Capital stock, $100,000.00.

Filed June 10, 1919.

Letters patent issued July 15, 1919.

Affidavit of Treasurer that ten per cent of the capital stock has been subscribed and paid.

Filed August 4, 1919.

4900. **Lake Helen Hotel & Realty Company.**

Afidavit of Treasurer that ten per cent of the capital stock has been subscribed and paid.

Filed May 14, 1920.

8886. **Lake Ida Pineapple Company.**

Principal place of business, Hastings, Fla.

Capital stock, $50,000.00.

Filed February 26, 1919.

Letters patent issued April 15, 1919.

Afidavit of Treasurer that ten per cent of the capital stock has been subscribed and paid.

Filed December 26, 1919.

10004. **Lake Investment Company.**
Principal place of business, Jacksonville, Fla.
Capital stock, $100,000.00.
Filed October 13, 1920.
Letters patent issued November 15, 1920.

9821. **Lake Jackson Home and Grove Company.**
Principal place of business, Sebring, Fla.
Capital stock, $50,000.00.
Filed July 9, 1920.
Letters patent issued August 20, 1920.
Affidavit of Treasurer that ten per cent of the capital stock has been subscribed and paid.
Filed September 29, 192$.

9852. **Lake Jem Citrus Growers Association.**
Principal place of business, Lake Jem, Fla.
Capital stock, none.
Filed July 7, 1920.
Letters patent issued August 26, 1920.

9069. **Lakeland Amusement Company.**
Principal place of business, Lakeland, Fla.
Capital stock, $10,000.00.
Filed June 19, 1919.
Letters patent issued August 4, 1919.
Affidavit of Treasurer that ten per cent of the capital stock has been subscribed and paid.
Filed August 9, 1919.

9060. **Lakeland Baseball Association.**
Principal place of business, Lakeland, Fla.
Capital stock, $5,000.00.
Filed June 16, 1919.
Letters patent issued July 31, 1919.
Affidavit of Treasurer that ten per cent of the capital stock has been subscribed and paid.
Filed July 19, 1919.

9184. **Lakeland Citrus Groves Company.**
Principal place of business, Lakeland, Fla.
Capital stock, $500,000.00.
Filed Stptember 12, 1919.
Letters patent issued October 15, 1919.
Affidavit of Treasurer that ten per cent of the capital stock has been subscribed and paid.
Filed November 5, 1919.

5216. **Lakeland Manufacturing Company.**
Resolution amending charter and increasing the capital stock to $100,000.00.
Filed April 15, 1920.
Letters patent issued June 29, 1920.

8862. **Lake Marion Corporation.**
Principal place of business, Tampa, Fla.
Capital stock, $200,000.00.
Filed February 22, 1919.
Letters patent issued March 26, 1919.
Affidavit of Treasurer that ten per cent of the capital stock has been subscribed and paid.
Filed April 3, 1919.

9364. **Lake Nursery Company.**
Principal place of business, Leesburg, Fla.
Capital stock, $300,000.00.
Filed December 15, 1919.
Letters patent issued January 13, 1920.
Affidavit of Treasurer that ten per cent of the capital stock has been subscribed and paid.
Filed January 29, 1920.

9215. **Lake Realty Corporation.**
Principal place of business, Leesburg, Fla.
Capital stock, $50,000.00.
Filed October 2, 1919.
Letters patent issued November 3, 1919.

Affidavit of Treasurer that ten per cent of the capital stock has been subscribed and paid.

Filed September 20, 1920.

8978. **Lake Reedy Packing Company.**

Principal place of business, Frost Proof, Fla.

Capital stock, $20,000.00.

Filed May 7, 1919.

Leters patent issued June 11, 1919.

Affidavit of Treasurer that ten per cent of the capital stock has been subscribed and paid.

Filed June 30, 1919.

Return of president increasing the capital stock to $50,000.00.

Filed August 4, 1920.

9958. **The Lake Region Printing Company.**

Principal place of business, Eustis, Fla.

Capital stock, $40,000.00.

Filed September 4, 1920.

Letters patent issued October 16, 1920.

Affidavit of Treasurer that ten per cent of the capital stock has been subscribed and paid.

Filed October 25, 1920.

9814. **Lake Region Realty Company.**

Principal place of business, Umatilla, Fla.

Capital stock, $5,000.00.

Filed June 24, 1920.

Letters patent issued August 9, 1920.

Affidavit of Treasurer that ten per cent of the capital stock has been subscribed and paid.

Filed August 25, 1920.

8973. **The Lakeside Stock Farm.**
Principal place of business, Moore Haven, Fla.
Capital stock, $10,000.00.
Filed May 14, 1919.
Letters patent issued June 9, 1919.

9995. **Lakeside Veneer Mills, Inc.**
Principal place of business, Orlando, Fla.
Capital stock, $50,000.00.
Filed October 4, 1920.
Letters patent issued November 10, 1920.
Affidavit of Treasurer that ten per cent of the capital stock has been subscribed and paid.
Filed December 11, 1920.

9940. **Lake Stearns Orange Grove Company.**
Principal place of business, Bartow, Fla.
Capital stock, $200,000.00.
Filed August 25, 1920.
Letters patent issued October 2, 1920.

9379. **Lakeview Citrus Company.**
Principal place of business, Orlando, Fla.
Capital stock, $50,000.00.
Filed December 20, 1920.
Letters patent issued January 22, 1920.
Affidavit of Treasurer that ten per cent of the capital stock has been subscribed and paid.
Filed February 5, 1920.

9873. **Lake Wales Amusement Company.**
Principal place of business, Lake Wales, Fla.
Capital stock, $30,000.00.
Filed July 27, 1920.
Letters patent issued August 1, 1920.
Affidavit of Treasurer that ten per cent of the capital stock has been subscribed and paid.
Filed September 20, 1920.

5058. **Lake Wales Land Company.**

Resolution amending charter filed October 29, 1919.
Letters patent issued December 5, 1919.

9954. **Lake Wales Naval Stores Company.**

Principal place of business, Jacksonville, Fla.
Capital stock, $1,000.000.00.
Filed September 8, 1920.
Letters patent issued October 11, 1920.

10034. **Lake Wales Pharmacy.**

Principal place of business, Lake Wales, Fla.
Capital stock, $10,000.00.
Filed November 5, 1920.
Letters patent issued December 8, 1920.

7198. **Lake Wales State Bank.**

Return of president increasing the capital stock to $75,000.00.
Filed July 8, 1920.

10025. **Lake Wales Wholesale Grocery Company.**

Principal place of business, Lake Wales, Fla.
Capital stock, $50,000.00.
Filed November 2, 1920.
Letters patent issued December 4, 1920.

8728. **Lake Weir Washed Sand Company.**

Return of president increasing the capital stock to $100,000.00.
Filed May 19, 1920.

6240. **Bank of Lake Worth.**

Return of president increasing the capital stock to $25,000.00.
Filed December 23, 1920.

9064. **Lake Worth Investment Company.**
Principal place of business, Lake Worth, Fla.
Capital stock, $25,000.00.
Filed July 2, 1919.
Letters patent issued August 2, 1919.
Affidavit of Treasurer that ten per cent of the capital stock has been subscribed and paid.
Filed November 12, 1919.

9929. **Lake Worth Mortgage Land Company.**
Principal place of business, Lake Worth, Fla.
Capital stock, $25,000.00.
Filed June 23, 1920.
Letters patent issued September 28, 1920.

9674. **Lake Worth Publishing Company.**
Principal place of business, Lake Worth, Fla.
Capital stock, $30,000.00.
Filed April 23, 1920.
Letters patent issued June 5, 1920.
Affidavit of Treasurer that ten per cent of the capital stock has been subscribed and paid.
Filed June 16, 1920.

8902. **Lake Worth Utilities Company.**
Principal place of business, Lake Worth, Fla.
Capital stock, $50,000.00.
Filed March 26, 1919.
Letters patent issued April 28, 1919.
Affidavit of Treasurer that ten per cent of the capital stock has been subscribed and paid.
Filed June 23, 1919.

8835. **La Mode.**
Principal place of business, Lakeland, Fla.
Capital stock, $20,000.00.
Filed January 13, 1919.
Letters patent issued February 27, 1919.

Affidavit of Treasurer that ten per cent of the capital stock has been subscribed and paid.

Filed March 5, 1919.

9304. **Lanier Company.**

Principal place of business, Miami, Fla.

Capital stock, $15,000.00.

Filed November 17, 1919.

Letters patent issued December 16, 1919.

9779. **Largo Farms Company.**

Principal place of business, Largo, Fla.

Capital stock, $45,000.00.

Filed January 5, 1920.

Letters patent issued July 26, 1920.

7301. **Lastinger-Friday Furniture Company.**

Return of president increasing the capital stock to $100,000.00.

Filed April 5, 1920.

Affidavit of Treasurer that ten per cent of the capital stock has been subscribed and paid.

Filed June 1, 1920.

7975. **Lauderdale Farm Land Company.**

Formerly Miami Catering Company.

Letters patent authorizing present name issued March 22, 1920.

9030. **Laurel Mill and Tie Company.**

Principal place of business, Manatee, Fla.

Capital stock, $5,000.00.

Filed May 23, 1919.

Letters patent issued July 9, 1919.

8909. **Lavud Company.**
Principal place of business, Jacksonville, Fla.
Capital stock, $50,000.00.
Filed March 24, 1919.
Letters patent issued May 1, 1919.
Affidavit of Treasurer that ten per cent of the capital stock has been subscribed and paid.
Filed May 22, 1919.

9006. **Lawton Brothers Company.**
Principal place of business, Oviedo, Fla.
Capital stock, $25,000.00.
Filed May 23, 1919.
Letters patent issued June 28, 1919.
Affidavit of Treasurer that ten per cent of the capital stock has been subscribed and paid.
Filed July 5, 1919.

6727. **The Leader Publishing Company.**
Resolution amending charter filed June 4, 1920.
Letters patent issued September 4, 1920.

10063. **The LeBlond and Orr Company.**
Principal place of business, Dade County, Fla.
Capital stock, $500,000.00.
Filed November 22, 1920.
Letters patent issued December 23, 1920.

9854. **Leeco Citrus Growers Association.**
Principal place of business, Fort Myers, Fla.
Capital stock, none.
Filed July 27, 1920.
Letters patent issued August 26, 1920.

9158. **Lee County Bank, Title and Trust Company.**
Principal place of business, Fort Myers, Fla.
Capital stock, $100,000.00.
Filed August 27, 1919.
Letters patent issued September 27, 1919.

9738. **The Leesburg Building & Loan Association.**
Principal place of business, Leesburg, Fla.
Capital stock, $250,000.00.
Filed May 15, 1920.
Letters patent issued July 9, 1920.

8910. **Leesburg Hardware and Supply Company.**
Principal place of business, Leesburg, Fla.
Capital stock, $30,000.00.
Filed March 31, 1919.
Letters patent issued May 1, 1919.
Affidavit of Treasurer that ten per cent of the capital stock has been subscribed and paid.
Filed May 19, 1919.

8957. **Leesburg Realty Company.**
Principal place of business, Leesburg, Fla.
Capital stock, $10,000.00.
Filed April 25, 1919.
Letters patent issued June 2, 1919.
Affidavit of Treasurer that ten per cent of the capital stock has been subscribed and paid.
Filed June 5, 1919.

9864. **Lemon Bay Fish and Ice Company.**
Principal place of business, Englewood, Fla.
Capital stock, $20,000.00.
Filed July 31, 1920.
Letters patent issued August 30, 1920.
Affidavit of Treasurer that ten per cent of the capital stock has been subscribed and paid.
Filed September 29, 1920.

9916. **L'Entente Realty Company.**
Principal place of business, Miami, Fla.
Capital stock, $25,000.00.
Filed August 16, 1920.

Letters patent issued September 21, 1920.

Affidavit of Treasurer that ten per cent of the capital stock has been subscribed and paid.

Filed October 16, 1920.

8961. **The Leon Electrical Supply Company.**

Principal place of business, Tallahassee, Fla.

Capital stock, $6,000.00.

Filed March 27, 1919.

Letters patent issued June 3, 1919.

Affidavit of Treasurer that ten per cent of the capital stock has been subscribed and paid.

Filed June 24, 1920.

9441. **Lester-Reif Hardware Company.**

Principal place of business, Wauchula, Fla.

Capital stock, $12,000.00.

Filed January 23, 1920.

Letters patent issued February 21, 1920.

Affidavit of Treasurer that ten per cent of the capital stock has been subscribed and paid.

Filed March 4, 1920.

6541. **Levy's.**

Return of president increasing the capital stock to $200,000.00.

Filed June 16, 1919.

8867. **The Lewis Drug Company.**

Principal place of business, Marianna, Fla.

Capital stock, $10,000.00.

Filed February 17, 1919.

Letters patent issued March 31, 1919.

Affidavit of Treasurer that ten per cent of the capital stock has been subscribed and paid.

Filed July 31, 1919.

7683. **The Lewis State Bank.**

Return of president increasing the capital stock to $100,000.00.

Filed December 11, 1919.

9611. **Limbaugh Machine Company.**

Principal place of business, Jacksonville, Fla.

Capital stock, $20,000.00.

Filed April 3, 1920.

Letters patent issued May 12, 1920.

Affidavit of Treasurer that ten per cent of the capital stock has been subscribed and paid.

Filed May 17, 1920.

9116. **Limestone Mill Commissary.**

Principal place of business, Limestone, Fla.

Capital stock, $5,000.00.

Filed August 7, 1919.

Letters patent issued September 8, 1919.

Affidavit of Treasurer that ten per cent of the capital stock has been subscribed and paid.

Filed October 9, 1919.

8872. **L. M. Lindsey and Company.**

Principal place of business, Quincy, Fla.

Capital stock, $5,000.00.

Filed March 3, 1919.

Letters patent issued April 2, 1919.

Affidavit of Treasurer that ten per cent of the capital stock has been subscribed and paid.

Filed June 18, 1919.

9387. **Lindsey Motor Company.**

Principal place of business, Quincy, Fla.

Capital stock, $25,000.00.

Filed December 18, 1919.

Letters patent issued January 26, 1920.

Affidavit of Treasurer that ten per cent of the capital stock has been subscribed and paid.

Filed January 29, 1920.

9146. **Lipford-Shands Crate Company.**

Formerly Hawkins-Shands Crate Company.

Letters patent authorizing present name issued February 6, 1920.

9071. **William V. Little Corporation.**

Principal place of business, Miami, Fla.

Capital stock, $25,000.00.

Filed June 30, 1919.

Letters patent issued August 5, 1919.

Affidavit of Treasurer that ten per cent of the capital stock has been subscribed and paid.

Filed August 9, 1919.

9505. **Livalite Holder Company.**

Principal place of business, Jacksonville, Fla.

Capital stock, $5,000.00.

Filed February 9, 1920.

Letters patent issued March 19, 1920.

9047. **Lloyd-Allen Company.**

Principal place of business, Quincy, Fla.

Capital stock, $30,000.00.

Filed June 23, 1919.

Letters patent issued July 28, 1919.

Affidavit of Treasurer that ten per cent of the capital stock has been subscribed and paid.

Filed August 6, 1919.

9207. **The Local Investment Company.**

Principal place of business, Miami, Fla.

Capital stock, $12,000.00.

Filed March 20, 1919.

Letters patent issued October 29, 1919.

Affidavit of Treasurer that ten per cent of the capital stock has been subscribed and paid.

Filed July 20, 1920.

9639. **Lofton & Cowl, Inc.**

Principal place of business, Miami, Fla.

Capital stock, $20,000.00.

Filed April 16, 1920.

Letters patent issued May 23, 1920.

8622. **William C. Logan Company.**

Former name Logan and White Company.

Letters patent authorizing present name issued July 14, 1919.

9539. **Loncala Commissary Company.**

Principal place of business, Ocala, Fla.

Capital stock, $15,000.00.

Filed March 2, 1920.

Letters patent issued April 5, 1920.

Affidavit of Treasurer that ten per cent of the capital stock has been subscribed and paid.

Filed April 14, 1920.

9540. **Loncala Phosphate Company.**

Principal place of business, Ocala, Fla.

Capital stock, $1,000,000.00.

Filed March 2, 1920.

Letters patent issued April 5, 1920.

Affidavit of Treasurer that ten per cent of the capital stock has been subscribed and paid.

Filed April 14, 1920.

7517. **J. S. Long Company.**

Former name Saberton Manufacturing Company.

Letters patent authorizing present name issued February 9, 1920.

9806. **Lott Motor Car Company, Incorporated.**
Principal place of business, Orlando, Fla.
Capital stock, $50,000.00.
Filed July 1, 1920.
Letters patent issued August 5, 1920.

9638. **Lowe & Cooper Company, Incorporated.**
Principal place of business, Miami, Fla.
Capital stock, $25,000.00.
Filed April 19, 1920.
Letters patent issued May 20, 1920.

10072. **Lucerne Citrus Growers Association.**
Principal place of business, Lucerne Park, Fla
Capital stock, none.
Filed November 22, 1920.
Letters patent issued December 28, 1920.

9457. **Lucerne Park Fruit Association.**
Principal place of business, Tampa, Fla.
Capital stock, $1,500,000.00.
Filed January 30, 1920.
Letters patent issued March 1, 1920.
Affidavit of Treasurer that ten per cent of the capital stock has been subscribed and paid.
Filed June 2, 1920.

4232. **Lurton-Hardaker Company.**
Former name Escambia Warehouse and Storage Company.
Letters patent authorizing present name issued August 28, 1919.
Letters patent amending charter August 28, 1919.
Return of president increasing the capital stock to $100,000.00.
Filed November 3, 1920.

4870. **Lykes Brothers Company.**

Return of president increasing the capital stock to $3,000,000.00.

Filed January 19, 1920.

Resolution amending charter filed January 10, 1920.

Letters patent issued February 7, 1920.

4127. **Lykes Company.**

Return of president increasing the capital stock to $500,000.00.

Filed January 30, 1919.

8790. **Lyonella Murat Day Company.**

Principal place of business, Jacksonville, Fla.

Capital stock, $20,000.00.

Filed November 29, 1918.

Letters patent issued January 3, 1919.

9955. **The Lyric Theatre, Inc.**

Principal place of business, Gainesville, Fla.

Capital stock, $15,000.00.

Filed September 9, 1920.

Letters patent issued October 13, 1920.

Affidavit of Treasurer that ten per cent of the capital stock has been subscribed and paid.

Filed December 17, 1920.

9824. **McClurg-Laird Nurseries.**

Principal place of business, Sebring, Fla.

Capital stock, $50,000.00.

Filed June 23, 1920.

Letters patent issued August 16, 1920.

Affidavit of Treasurer that ten per cent of the capital stock has been subscribed and paid.

Filed September 24, 1920.

4228. **McCormick Lumber Company.**

Return of president increasing the capital stock to $30,000.00.

Filed December 8, 1920.

8362. **McCrea, Albright Company, Incorporated.**

Former name Boardman, Vogel and McCrea, Inc.

Letters patent authorizing present name issued March 24, 1919.

9993. **McCrory and Wood, Incorporated.**

Principal place of business, Jacksonville, Fla.

Capital stock, $25,000.00.

Filed October 7, 1920.

Letters patent issued November 9, 1920.

Filed December 3, 1920.

9244. **McDonald Turpentine Company.**

Principal place of business, Jacksonville, Fla.

Capital stock, $25,000.00.

Filed October 15, 1919.

Letters patent issued November 21, 1919.

2723. **McDowell Crate and Lumber Company.**

Resolution amending charter filed July 5, 1919.

Letters patent issued August 9, 1919.

9258. **McGriff-Newman Company.**

Principal place of business, Jacksonville, Fla.

Capital stock, $100,000.00.

Filed October 25, 1919.

Letters patent issued November 25, 1919.

Affidavit of Treasurer that ten per cent of the capital stock has been subscribed and paid.

Filed April 30, 1920.

10068. **George McKay and Company.**
Principal place of business, Ocala, Fla.
Capital stock, $250,000.00.
Filed November 11, 1920.
Letters patent issued December 23, 1920.

8993. **R. C. McKeand Company.**
Principal place of business, Tampa, Fla.
Capital stock, $5,000.00.
Filed May 15, 1919.
Letters patent issued June 23, 1919.
Affidavit of Treasurer that ten per cent of the capital stock has been subscribed and paid.
Filed July 2, 1919.

9712. **McKinnon Paint and Contracting Company.**
Principal place of business, Miami, Fla.
Capital stock, $25,000.00.
Filed June 3, 1920.
Letters patent issued June 19, 1920.
Affidavit of Treasurer that ten per cent of the capital stock has been subscribed and paid.
Filed December 16, 1920.

9908. **McKinnon Trading Company.**
Principal place of business, Bonifay, Fla.
Capital stock, $20,000.00.
Filed August 13, 1920.
Letters patent issued September 15, 1920.

9903. **The McLean Realty Company.**
Principal place of business, DeFuniak Springs, Fla.
Capital stock, $10,000.00.
Filed August 6, 1920.
Letters patent issued September 15, 1920.
Affidavit of Treasurer that ten per cent of the capital stock has been subscribed and paid.
Filed October 6, 1920.

4159. **Maclevan Company.**

Former name Suwannee Land and Improvement Company.

Letters patent authorizing present name issued January 14, 1919.

9593. **McNerny Motor Air Brake Company.**

Principal place of business, Miami, Fla.

Capital stock, $100,000.00.

Filed December 29, 1919.

Letters patent issued May 11, 1920.

Affidavit of Treasurer that ten per cent of the capital stock has been subscribed and paid.

Filed May 11, 1920.

Affidavit of Treasurer that ten per cent of the capital stock has been subscribed and paid.

Filed June 1, 1920.

Resolution amending charter filed September 8, 1920.

Letters patent issued October 4, 1920.

3488. **Maas Brothers.**

Return of president increasing the capital stock to $250,000.00.

Filed April 20, 1919.

Resolution amending charter filed April 30, 1919.

Letters patent issued June 7, 1919.

9557. **Maas Realty Company.**

Principal place of business, Tampa, Fla.

Capital stock, $500,000.00.

Filed March 15, 1920.

Letters patent issued April 14, 1920.

Affidavit of Treasurer that ten per cent of the capital stock has been subscribed and paid.

Filed May 4, 1920.

9652. **Mackey-Wilder Company.**
Principal place of business, Tampa, Fla.
Capital stock, $100,000.00.
Filed April 23, 1920.
Letters patent issued May 26, 1920.
Affidavit of Treasurer that ten per cent of the capital stock has been subscribed and paid.
Filed June 12, 1920.

6418. **Bryan Mack Publishing Company.**
Formerly Pablo Pier and Hotel Company.
Letters patent authorizing present name issued March 20, 1920.
Resolution amending charter filed April 19, 1919.
Letters patent issued May 18, 1920.

8580. **E. Macreneries Shipbuilding Corporation.**
Return of president increasing the capital stock to $200,000.00.
Filed February 18, 1919.

9989. **The Magnoloid Company.**
Principal place of business, Jacksonville, Fla.
Capital stock, $5,000.00.
Filed October 1, 1920.
Letters patent issued November 3, 1920.
Affidavit of Treasurer that ten per cent of the capital stock has been subscribed and paid.
Filed December 11, 1920.

9613. **Maine Lumber and Supply Company.**
Principal place of business, St. Petersburg, Fla.
Capital stock, $200,000.00.
Filed April 14, 1920.
Letters patent issued May 12, 1920.
Affidavit of Treasurer that ten per cent of the capital stock has been subscribed and paid.
Filed July 12, 1920.

9734. **Malabar Sugar Cane Company.**
Principal place of business, Malabar, Fla.
Capital stock, $30,000.00.
Filed May 29, 1920.
Letters patent issued July 7, 1920.

8812. **Mallett-Brown Company.**
Principal place of business, Orlando, Fla.
Capital stock, $25,000.00.
Filed December 31, 1918.
Letters patent issued February 1, 1919.
Affidavit of Treasurer that ten per cent of the capital stock has been subscribed and paid.
Filed March 24, 1919.

9846. **Mallett Cigar Company.**
Principal place of business, Miami, Fla.
Capital stock, $10,000.00.
Filed July 19, 1920.
Letters patent issued August 24, 1920.
Affidavit of Treasurer that ten per cent of the capital stock has been subscribed and paid.
Filed August 30, 1920.

9362. **Maloney-Lupfer Company.**
Principal place of business, Kissimmee, Fla.
Capital stock, $10,000.00.
Filed December 6, 1919.
Letters patent issued January 12, 1920.
Affidavit of Treasurer that ten per cent of the capital stock has been subscribed and paid.
Filed February 6, 1920.

9549. **Manatee County Laundry and Dry Cleaning Company.**
Principal place of business, Bradentown, Fla.
Capital stock, $10,000.00.
Filed March 3, 1920.
Letters patent issued April 10, 1920.

Affidavit of Treasurer that ten per cent of the capital stock has been subscribed and paid.
Filed December 29, 1920.

9986. **Manatee Crate Company.**
Principal place of business, Manatee, Fla.
Capital stock, $250,000.00.
Filed October 1, 1920.
Letters patent issued November 1, 1920.
Affidavit of Treasurer that ten per cent of the capital stock has been subscribed and paid.
Filed December 31, 1920.

9871. **Manatee Tie Company.**
Principal place of business, Gainesville, Fla.
Capital stock, $25,000.00.
Filed July 31, 1920.
Letters patent issued September 1, 1920.

6144. **Manatee Valley & Development Company.**
Return of president increasing the capital stock to $500,000.00.
Filed August 20, 1919.

9432. **Mangels-Kirby Company, Inc.**
Principal place of business, Jacksonville, Fla.
Capital stock, $200,000.00.
Filed January 7, 1920.
Letters patent issued February 18, 1920.

9881. **John D. Mann and Company.**
Principal place of business, Fernandina, Fla.
Capital stock, $20,000.00.
Filed July 28, 1920.
Letters patent issued September 3, 1920.
Affidavit of Treasurer that ten per cent of the capital stock has been subscribed and paid.
Filed September 8, 1920.

9859. **Mann Manufacturing Company.**

Principal place of business, Tampa, Fla.
Capital stock, $10,000.00.
Filed July 26, 1920.
Letters patent issued August 28, 1920.
Affidavit of Treasurer that ten per cent of the capital stock has been subscribed and paid.
Filed September 13, 1920.

9714. **W. W. Mann and Son Company.**

Principal place of business, Winter Haven, Fla.
Capital stock, $100,000.00.
Filed May 20, 1920.
Letters patent issued June 21, 1920.
Affidavit of Treasurer that ten per cent of the capital stock has been subscribed and paid.
Filed June 28, 1920.

9843. **Marco Trading Company.**

Principal place of business, Marco, Fla.
Capital stock, $10,000.00.
Filed July 22, 1920.
Letters patent issued August 23, 1920.
Affidavit of Treasurer that ten per cent of the capital stock has been subscribed and paid.
Filed September 18, 1920.

9751. **Marechal Neil Rose Company.**

Principal place of business, Sanford, Fla.
Capital stock, $5,000.00.
Filed June 11, 1920.
Letters patent issued July 14, 1920.
Affidavit of Treasurer that ten per cent of the capital stock has been subscribed and paid.
Filed August 4, 1920.

9048. **Marfred Stock Farm.**

Principal place of business, Torrey Island, Fla.
Capital stock, $50,000.00.
Filed June 23, 1919.
Letters patent issued July 28, 1919.
Affidavit of Treasurer that ten per cent of the capital stock has been subscribed and paid.
Filed August 1, 1919.

8933. **Marianna Canning Company.**

Principal place of business, Marianna, Fla.
Capital stock, $25,000.00.
Filed March 31, 1919.
Letters patent issued May 15, 1919.
Affidavit of Treasurer that ten per cent of the capital stock has been subscribed and paid.
Filed May 30, 1919.

8967. **Marine Grocery Company of Tampa.**

Principal place of business, Tampa, Fla.
Capital stock, $5,000.00.
Filed April 28, 1919.
Letters patent issued June 5, 1919.

6896. **Marion County Realty Company.**

Affidavit of Treasurer that ten per cent of the capital stock has been subscribed and paid.
Filed November 12, 1919.

10006. **Marine Underwriters Agency.**

Principal place of business, Jacksonville, Fla.
Capital stock, $50,000.00.
Filed October 18, 1920.
Letters patent issued November 17, 1920.

9374. **Marine Ways Machine Company.**
Principal place of business, St. Petersburg, Fla.
Capital stock, $25,000.00.
Filed December 10, 1919.
Letters patent issued January 19, 1920.
Affidavit of Treasurer that ten per cent of the capital stock has been subscribed and paid.
Filed June 7, 1920.

8844. **Markey-Harmon Company.**
Principal place of business, Tampa, Fla.
Capital stock, $65,000.00.
Filed January 25, 1919.
Letters patent issued March 5, 1919.
Affidavit of Treasurer that ten per cent of the capital stock has been subscribed and paid.
Filed March 24, 1919.

9946. **E. A. Martin Seed Company, Inc.**
Principal place of business, Jacksonville, Fla.
Capital stock, $70,000.00.
Filed September 4, 1920.
Letters patent issued October 6, 1920.

9872. **L. V. Martin & E. C. Thompson Realty Corporation.**
Principal place of business, Miami, Fla.
Capital stock, $10,000.00
Filed July 27, 1920.
Letters patent issued September 1, 1920.
Affidavit of Treasurer that ten per cent of the capital stock has been subscribed and paid.
September 20, 1920.

8840. **Marvin Auto Company.**
Formerly Depot Taxi Service.
Letters patent authorizing present name issued November 21, 1919.

Affidavit of Treasurer that ten per cent of the capital stock has been subscribed and paid.
Filed November 22, 1919.

9315. **Guy Marvin, Incorporated.**
Principal place of business, Jacksonville, Fla.
Capital stock, $20,000.00.
Filed November 21, 1919.
Letters patent issued December 23, 1919.
Affidavit of Treasurer that ten per cent of the capital stock has been subscribed and paid.
Filed December 31, 1919.

9295. **The Maule Ojus Rock Company.**
Principal place of business, Ojus, Fla.
Capital stock, $300,000.00.
Filed November 12, 1919.
Letters patent issued December 13, 1919.
Affidavit of Treasurer that ten per cent of the capital stock has been subscribed and paid.
Filed May 28, 1920.

9426. **Mays Garage Company.**
Principal place of business, Plant City, Fla.
Capital stock, $15,000.00.
Filed January 13, 1920.
Letters patent issued February 17, 1920.
Affidavit of Treasurer that ten per cent of the capital stock has been subscribed and paid.
Filed February 21, 1920.

9855. **The Mecca Oil Company.**
Principal place of business, Broward County.
Capital stock, $200,000.00.
Filed July 27, 1920.
Letters patent issued August 26, 1920.
Affidavit of Treasurer that ten per cent of the capital stock has been subscribed and paid.
Filed September 3, 1920.

7669. **Medical Aid Fraternity.**

Affidavit of Treasurer that ten per cent of the capital stock has been subscribed and paid.

Filed July 28, 1919.

9726. **Meisch Realty Company.**

Principal place of business, Sanford, Fla.

Capital stock, $100,000.00.

Filed May 27, 1920.

Letters patent issued June 30, 1920.

Affidavit of Treasurer that ten per cent of the capital stock has been subscribed and paid.

Filed July 14, 1920.

8920. **Melbourne Beach Company.**

Principal place of business, Melbourne Beach, Fla.

Capital stock, $10,000.00.

Filed April 3, 1919.

Letters patent issued May 8, 1919.

Affidavit of Treasurer that ten per cent of the capital stock has been subscribed and paid.

Filed June 2, 1919.

9072. **Melton Timber Company.**

Principal place of business, Citra, Fla.

Capital stock, $15,000.00.

Filed July 2, 1919.

Letters patent issued August 5, 1919.

Affidavit of Treasurer that ten per cent of the capital stock has been subscribed and paid.

Filed August 20, 1919.

9278. **Merchants Line of St. Petersburg.**

Principal place of business, St. Petersburg, Fla.

Capital stock, $25,000.00.

Filed October 22, 1919.

Letters patent issued December 8, 1919.

Affidavit of Treasurer that ten per cent of the capital stock has been subscribed and paid.

Filed December 13, 1919.

9773. **Merchants and Planters Bank of Sneads.**

Principal place of business, Sneads, Fla.

Capital stock, $15,000.00.

Filed June 18, 1920.

Letters patent issued July 23, 1920.

Affidavit of Treasurer that ten per cent of the capital stock has been subscribed and paid.

Filed September 8, 1920.

9394. **Merchants Realty Corporation.**

Principal place of business, Miami, Fla.

Capital stock, $10,000.00.

Filed January 3, 1920.

Letters patent issued February 2, 1920.

Affidavit of Treasurer that ten per cent of the capital stock has been subscribed and paid.

Filed February 11, 1920.

6188. **Meredith Lumber Company.**

Former name McEachern-McNair Lumber Company.

Letters patent authorizing present name issued February 14, 1920.

9149. **J. E. Merrell Sons Company.**

Principal place of business, Jacksonville, Fla.

Capital stock, $30,000.00.

Filed August 23, 1919.

Letters patent issued September 20, 1919.

Affidavit of Treasurer that ten per cent of the capital stock has been subscribed and paid.

Filed November 14, 1919.

9819. **Merit Laundry.**

Principal place of business, Panama City, Fla.

Capital stock, $45,000.00.

Filed July 9, 1920.

Letters patent issued August 11, 1920.

Affidavit of Treasurer that ten per cent of the capital stock has been subscribed and paid.

Filed September 22, 1920.

8912. **Merit Laundry and Cleaning Company.**

Principal place of business, Pensacola, Fla.

Capital stock, $10,000.00.

Filed March 25, 1919.

Letters patent issued May 2, 1919.

Affidavit of Treasurer that ten per cent of the capital stock has been subscribed and paid.

Filed June 10, 1919.

6589. **Merriday Grocery Company.**

Return of president increasing the capital stock to $250,000.00.

Filed July 30, 1919.

8954. **Miami Anglers' Boat Company.**

Principal place of business, Miami, Fla.

Capital stock, $50,000.00.

Filed April 25, 1919.

Letters patent issued May 28, 1919.

Affidavit of Treasurer that ten per cent of the capital stock has been subscribed and paid.

Filed July 14, 1919.

9140. **The Miami Aquarium Association.**

Former name Miami Beach Aquarium Association.

Letters patent authorizing present name issued October 31, 1919.

9449. **Miami Audit and Investment Company.**
Principal place of business, Miami, Fla.
Capital stock, $50,000.00.
Filed January 26, 1920.
Letters patent issued February 25, 1920.
Affidavit of Treasurer that ten per cent of the capital stock has been subscribed and paid.
Filed March 31, 1920.

9092. **Miami Beach Bay Shore Company.**
Principal place of business, Miami Beach, Fla.
Capital stock, $1,000.00.
Filed July 9, 1919.
Letters patent issued August 11, 1919.
Affidavit of Treasurer that ten per cent of the capital stock has been subscribed and paid.
Filed September 4, 1919.

9140. **The Miami Beach Aquarium Association.**
Principal place of business, Miami, Fla.
Capital stock, $50,000.00.
Filed August 4, 1919.
Letters patent issued September 16, 1919.
Affidavit of Treasurer that ten per cent of the capital stock has been subscribed and paid.
Filed November 5, 1919.
Letters patent changing name to The Miami Aquarium Association issued October 31, 1919.

8888. **Miami Beach Electric Company.**
Principal place of business, Miami Beach, Fla.
Capital stock, $250,000.00.
Filed March 14, 1919.
Letters patent issued April 16, 1919.
Affidavit of Treasurer that ten per cent of the capital stock has been subscribed and paid.
Filed July 16, 1919.

9646. **Miami Beach Investment Company.**

Principal place of business, Miami Beach, Fla.

Capital stock, $10,000.00.

Filed April 16, 1920.

Letters patent issued May 24, 1920.

Affidavit of Treasurer that ten per cent of the capital stock has been subscribed and paid.

Filed June 1, 1920.

9496. **Miami Builders Supply Company.**

Principal place of business, Miami, Fla.

Capital stock, $15,000.00.

Filed February 2, 1920.

Letters patent issued March 16, 1920.

Affidavit of Treasurer that ten per cent of the capital stock has been subscribed and paid.

Filed March 20, 1920.

8943. **The Miami Drug Company.**

Principal place of business, Miami, Fla.

Capital stock, $25,000.00.

Filed April 17, 1919.

Letters patent issued May 22, 1919.

Affidavit of Treasurer that ten per cent of the capital stock has been subscribed and paid.

Filed June 9, 1919.

9282. **Miami Enterprises, Incorporated.**

Principal place of business, Miami, Fla.

Capital stock, $100,000.00.

Filed November 4, 1919.

Letters patent issued December 9, 1919.

Affidavit of Treasurer that ten per cent of the capital stock has been subscribed and paid.

Filed February 11, 1920.

9563. **Miami Exchange Bank.**

Principal place of business, Miami, Fla.
Capital stock, $50,000.00.
Filed March 15, 1920.
Letters patent issued April 17, 1920.

8535. **Miami Fisheries Company.**

Return of president increasing the capital stock to $800,000.00.
Filed April 16, 1919.

8998. **The Miami Florida Company.**

Principal place of business, Miami, Fla.
Capital stock, $20,000.00.
Filed May 16, 1919.
Letters patent issued June 25, 1919.
Affidavit of Treasurer that ten per cent of the capital stock has been subscribed and paid.
Filed July 28, 1919.

9930. **Miami Hardware, Paint and Glass Company.**

Principal place of business, Miami, Fla.
Capital stock, $100,000.00.
Filed August 25, 1920.
Letters patent issued September 28, 1920.
Affidavit of Treasurer that ten per cent of the capital stock has been subscribed and paid.
Filed October 12, 1920.

3352. **The Miami Herald.**

Return of president increasing the capital stock to $75,000.00.
Filed October 17, 1919.
Letters patent changing name to Miami Herald Publishing Company issued October 17, 1919.

8968. **Miami Ice Cream and Dairy Company.**
Principal place of business, Miami, Fla.
Capital stock, $75,000.00.
Filed April 7, 1919.
Letters patent issued June 6, 1919.
Affidavit of Treasurer that ten per cent of the capital stock has been subscribed and paid.
Filed June 27, 1919.

9605. **Miami Land Company.**
Principal place of business, Miami, Fla.
Capital stock, $10,000.00.
Filed March 29, 1920.
Letters patent issued May 10, 1920.

9621. **Miami Lamp Shade and Decorating Company.**
Principal place of business, Miami, Fla.
Capital stock, $15,000.00.
Filed April 15, 1920.
Letters patent issued May 15, 1920.
Affidavit of Treasurer that ten per cent of the capital stock has been subscribed and paid.
Filed June 7, 1920.

9312. **Miami Men's Shop, Inc.**
Principal place of business, Miami, Fla.
Capital stock, $10,000.00.
Filed November 12, 1919.
Letters patent issued December 22, 1919.
Affidavit of Treasurer that ten per cent of the capital stock has been subscribed and paid.
Filed April 12, 1920.

8791. **Miami Metal and Rubber Company.**
Principal place of business, Miami, Fla.
Capital stock, $10,000.00.
Filed December 2, 1918.
Letters patent issued January 7, 1919.

Affidavit of Treasurer that ten per cent of the capital stock has been subscribed and paid.
Filed January 16, 1919.

9416. **Miami Mortgage and Guaranty Company.**
Principal place of business, Miami, Fla.
Capital stock, $100,000.00.
Filed January 5, 1920.
Letters patent issued February 12, 1920.
Filed February 18, 1920.

10065. **Miami Park Realty Company.**
Principal place of business, Miami, Fla.
Capital stock, $60,000.00.
Filed November 11, 1920.
Letters patent issued December 24, 1920.

9400. **Miami Pure Milk Company.**
Principal place of business, Miami, Fla.
Capital stock, $10,000.00.
Filed November 24, 1919.
Letters patent issued February 5, 1920.

9528. **Miami Securities Corporation.**
Principal place of business, Dade County, Fla.
Capital stock, $30,000.00.
Filed February 27, 1920.
Letters patent issued March 29, 1920.
Affidavit of Treasurer that ten per cent of the capital stock has been subscribed and paid.
Filed April 29, 1920.

10064. **Miami Service Corporation.**
Principal place of business, Miami, Fla.
Capital stock, $12,000.00.
Filed November 16, 1920.
Letters patent issued December 24, 1920.

9145. **The Miami Sisal and Fruit Company.**

Principal place of business, Miami, Fla.

Capital stock, $40,000.00.

Filed July 17, 1919.

Letters patent issued September 18, 1919.

Affidavit of Treasurer that ten per cent of the capital stock has been subscribed and paid.

Filed September 30, 1919.

9857. **The Miami Supply Company.**

Principal place of business, Miami, Fla.

Capital stock, $100,000.00.

Filed July 14, 1920.

Letters patent issued August 26, 1920.

Affidavit of Treasurer that ten per cent of the capital stock has been subscribed and paid.

Filed September 25, 1920.

7303. **Miami Ocean View Company.**

Return of president increasing the capital stock to $600,000.00.

Filed June 9, 1919.

9061. **Miami Novelty Works.**

Principal place of business, Miami, Fla.

Capital stock, $10,000.00.

Filed June 10, 1919.

Letters patent issued August 1, 1919.

Affidavit of Treasurer that ten per cent of the capital stock has been subscribed and paid.

Filed September 19, 1919.

9299. **The Miami Stock Farm Corporation.**

Principal place of business, Miami, Fla.

Capital stock, $10,000.00.

Filed October 21, 1919.

Letters patent issued December 15, 1919.

8757. **Miami Tile Company.**

Resolution amending charter filed March 31, 1920.

Letters patent issued April 27, 1920.

Affidavit of Treasurer that ten per cent of the capital stock has been subscribed and paid.

Filed May 7, 1920.

8084. **Miami Tire Company.**

Resolution amending charter filed June 26, 1920.

Letters patent issued July 30, 1920.

Return of president increasing the capital stock to $250,000.00.

Filed July 30, 1920.

8349. **Mickler Clothing Company.**

Affidavit of Treasurer that ten per cent of the capital stock has been subscribed and paid.

Filed June 2, 1919.

9035. **C. A. Miles Company, Incorporated.**

Principal place of business, Tampa, Fla.

Capital stock, $10,000.00.

Filed June 10, 1919.

Letters patent issued July 11, 1919.

Affidavit of Treasurer that ten per cent of the capital stock has been subscribed and paid.

Filed July 16, 1919.

9962. **G. L. Miller Bond and Mortgage Company.**

Principal place of business, Miami, Fla.

Capital stock, $250,000.00.

Filed September 8, 1920.

Letters patent issued October 18, 1920.

Affidavit of Treasurer that ten per cent of the capital stock has been subscribed and paid.

Filed October 29, 1920.

9153. **Miller Brothers Ranch, Inc.**
Principal place of business, Jacksonville, Fla.
Capital stock, $200,000.00.
Filed July 23, 1919.
Letters patent issued September 23, 1919.
Affidavit of Treasurer that ten per cent of the capital stock has been subscribed and paid.
Filed November 1, 1919.

4077. **Miller-Jackson Company.**
Resolution amending charter filed July 28, 1920.
Letters patent issued September 1, 1920.
Return of president increasing the capital stock to $400,000.00.
Filed September 17, 1920.

10040. **Miller-Lenfestey Grocery Company.**
Principal place of business, Tampa, Fla.
Capital stock, $150,000.00.
Filed November 13, 1920.
Letters patent issued December 11, 1920.

9524. **Millers.**
Principal place of business, Gainesville, Fla.
Capital stock, $25,000.00.
Filed February 10, 1920.
Letters patent issued March 26, 1920.
Affidavit of Treasurer that ten per cent of the capital stock has been subscribed and paid.
Filed April 10, 1920.

9477. **Miller Tailoring & Manufacturing Company.**
Principal place of business, West Tampa, Fla.
Capital stock, $30,000.00.
Filed January 28, 1920.
Letters patent issued March 10, 1920.
Affidavit of Treasurer that ten per cent of the capital stock has been subscribed and paid.
Filed March 19, 1920.

8985. **Millsap Clothing Company.**

Principal place of business, Plant City, Fla.

Capital stock, $10,000.00.

Filed June 11, 1919.

Letters patent issued July 15, 1919.

Affidavit of Treasurer that ten per cent of the capital stock has been subscribed and paid.

Filed July 29, 1919.

8028. **The Mills Corporation.**

Resolution amending charter filed November 24, 1919.

Letters patent issued December 31, 1919.

9844. **Milton Lumber-Timber Company.**

Principal place of business, Milton, Fla.

Capital stock, $20,000.00.

Filed July 16, 1920.

Letters patent issued August 23, 1920.

Affidavit of Treasurer that ten per cent of the capital stock has been subscribed and paid.

Filed August 27, 1920.

4323. **Mine and Mill Supply Company.**

Resolution amending charter filed May 1, 1920.

Letters patent issued June 3, 1920.

Return of president increasing the capital stock to $250,000.00.

Filed July 31, 1920.

9027. **Minnehaha Grove Company.**

Principal place of business, Orlando, Fla.

Capital stock, $5,000.00.

Filed June 9, 1919.

Letters patent issued July 8, 1919.

Affidavit of Treasurer that ten per cent of the capital stock has been subscribed and paid.

Filed July 28, 1919.

9024. **Carl Minor Distributing Company.**

Principal place of business, Jacksonville, Fla.
Capital stock, $5,000.00.
Filed May 22. 1919.
Letters patent issued July 7, 1019.
Affidavit of Treasurer that ten per cent of the capital stock has been subscribed and paid.
Filed August 25, 1919.

8787. **Mize-Parker Company.**

Affidavit of Treasurer that ten per cent of the capital stock has been subscribed and paid.
Filed January 20, 1919.

9322. **Modern Investment Company.**

Principal place of business, Miami, Fla.
Capital stock, $25,000.00.
Filed November 28, 1919.
Letters patent issued December 27, 1919.

10039. **Modern Laundry Company.**

Principal place of business, Arcadia, Fla.
Capital stock, $50,000.00.
Filed November 13, 1920.
Letters patent issued December 11, 1920.

8921. **Model Laundry Company.**

Principal place of business, Jacksonville, Fla.
Capital stock, $20,000.00.
Filed April 1, 1919.
Letters patent issued May 9, 1919.
Affidavit of Treasurer that ten per cent of the capital stock has been subscribed and paid.
Filed June 6, 1919.

9183. **Monad Electric Company.**

Principal place of business, Miami, Fla.
Capital stock, $10,000.00.
Filed September 13, 1919.
Letters patent issued October 15, 1919.
Affidavit of Treasurer that ten per cent of the capital stock has been subscribed and paid.
Filed December 13, 1919.

8766. **Montverde Telephone Company.**

Affidavit of Treasurer that ten per cent of the capital stock has been subscribed and paid.
Filed April 14, 1919.

4502. **Moore-Gammon Hardware Company.**

Resolution amending charter filed January 10, 1920.
Letters patent issued February 23, 1920.

8001. **The First Bank of Moore Haven.**

Return of president increasing the capital stock to $25,000.00.
Filed June 7, 1920.

9555. **Moore Haven and Clewiston Railway Company.**

Principal place of business, Moore Haven, Fla.
Capital stock, $50,000.00.
Filed March 11, 1920.
Letters patent issued April 14, 1920.
Affidavit of Treasurer that ten per cent of the capital stock has been subscribed and paid.
Filed July 14, 1920.

9040. **Moore Haven Railway Company.**

Principal place of business, Moore Haven, Fla.
Capital stock, $50,000.00.
Filed June 7, 1919.
Letters patent issued July 18, 1919.

8098. **Moore Haven Supply Company.**

Letters patent changing name to Charles B. Heard & Co., Inc., issued August 2, 1919.

Letters patent changing name to Moore Haven Supply Company issued November 29, 1920.

9138. **The Moore Haven Syrup Company.**

Principal place of business, Miami, Fla.

Capital stock, $50,000.00.

Filed August 4, 1919.

Letters patent issued September 15, 1919.

Affidavit of Treasurer that ten per cent of the capital stock has been subscribed and paid.

Filed September 30, 1919.

Return of president increasing the capital stock to $100,000.00.

Filed July 10, 1920.

4908. **L. Moore Dry Kiln Company.**

Return of president increasing the capital stock to $300,000.00.

Filed May 19, 1920.

Name changed to Moore Dry Kiln Company.

Letters patent issued May 20, 1920.

9617. **Morel Medicine Company.**

Principal place of business, Jacksonville, Fla.

Capital stock, $10,000.00.

Filed April 10, 1920.

Letters patent issued May 13, 1920.

8782. **C. L. Morrison Company.**

Affidavit of Treasurer that ten per cent of the capital stock has been subscribed and paid.

Filed March 14, 1919.

9642. **Morrison-Harwood & Jesse, Inc.**

Principal place of business, Dade County, Florida.

Capital stock, $10,000.00.

Filed April 12, 1920.

Letters patent issued May 21, 1920.

Affidavit of Treasurer that ten per cent of the capital stock has been subscribed and paid.

Filed May 28, 1920.

9290. **The Motor Transport Company, Incorporated.**

Principal place of business, Tampa, Fla.

Capital stock, $25,000.00.

Filed November 13, 1919.

Letters patent issued December 12, 1919.

Affidavit of Treasurer that ten per cent of the capital stock has been subscribed and paid.

Filed December 30, 1919.

Return of president increasing the capital stock to $50,000.00.

Filed July 28, 1920.

Resolution amending charter filed August 12, 1920.

Letters patent issued September 10, 1920.

7955. **Motor Truck Transfer Company.**

Former name Motor Truck Sales Company.

Letters patent authorizing present name issued February 4, 1920.

2587. **Moulton and Kyle Company.**

Return of president increasing the capital stock to $50,000.00.

Filed March 26, 1919.

8925. **Mount Dora Corporation.**

Resolution amending charter filed November 9, 1920.

Letters patent issued December 4, 1920.

8925. **Mount Dora Development Company.**

Principal place of business, Mount Dora, Fla.
Capital stock, $25,000.00.
Filed April 8, 1919.
Letters patent issued May 13, 1919.
Affidavit of Treasurer that ten per cent of the capital stock has been subscribed and paid.
Filed May 24, 1919.

9658. **Mount Dora Navigation Company.**

Principal place of business, Mount Dora, Fla.
Capital stock, $2,500.00.
Filed May 1, 1920.
Letters patent issued May 31, 1920.
Affidavit of Treasurer that ten per cent of the capital stock has been subscribed and paid.
Filed June 4, 1920.

9858. **Mortgage and Title Company.**

Principal place of business, Miami, Fla.
Capital stock, $25,000.00.
Filed July 19, 1920.
Letters patent issued August 28, 1920.

3905. **Mulberry Electric Company.**

Return of president increasing the capital stock to $25,000.00.
Filed October 22, 1920.

9423. **Municipal Investment Company.**

Principal place of business, Miami, Fla.
Capital stock, $100,000.00.
Filed January 5, 1920.
Letters patent issued February 16, 1920.
Affidavit of Treasurer that ten per cent of the capital stock has been subscribed and paid.
Filed February 21, 1920.

9438. **Murphy Cycle Company.**

Principal place of business, Miami, Fla.
Capital stock, $25,000.00.
Filed January 19, 1920.
Letters patent issued February 20, 1920.
Affidavit of Treasurer that ten per cent of the capital stock has been subscribed and paid.
Filed March 19, 1920.

9848. **Murphy Motor Company.**

Principal place of business, Ocala, Fla.
Capital stock, $25,000.00.
Filed July 17, 1920.
Letters patent issued August 25, 1920.
Affidavit of Treasurer that ten per cent of the capital stock has been subscribed and paid.
Filed September 2, 1920.

9977. **Murrell-Crafton Company, Inc.**

Principal place of business, Lakeland, Fla.
Capital stock, $25,000.00.
Filed September 23, 1920.
Letters patent issued October 28, 1920.

7647. **Mutual Building and Loan Association.**

Former name Co-operative Loan Association.
Letters patent authorizing present name issued April 24, 1919.

8958. **Mutual Crate Company.**

Principal place of business, Avon Park, Fla.
Capital stock, $50,000.00.
Filed April 28, 1919.
Letters patent issued June 2, 1919.
Affidavit of Treasurer that ten per cent of the capital stock has been subscribed and paid.
Filed June 16, 1919.

Return of president increasing the capital stock to $100,000.00.

Filed May 27, 1920.

9512. **Mutual Investment Company of Miami, Florida.**

Principal place of business, Miami, Fla.

Capital stock, $15,000.00.

Filed February 12, 1920.

Letters patent issued March 22, 1920.

Affidavit of Treasurer that ten per cent of the capital stock has been subscribed and paid.

Filed April 10, 1920.

9517. **The Mutual Investment Corporation.**

Principal place of business, Jacksonville, Fla.

Capital stock, $10,000.00.

Filed January 31, 1920.

Letters patent issued April 15, 1920.

8400. **Mutual Iron Works.**

Formerly Eaton Iron Works.

Letters patent authorizing present name issued June 22, 1920.

7345. **Mutual Savings and Investment Company.**

Return of president increasing the capital stock to $100,000.00.

Filed March 16, 1920.

Resolution amending charter filed February 10, 1920.

Letters patent issued March 16, 1920.

10049. **Myakka Farms Company.**

Principal place of business, Bradentown, Fla.

Capital stock, $30,000.00.

Filed November 18, 1920.

Letters patent issued December 17, 1920.

7318. **Naomi Music Company.**

Return of president increasing the capital stock to $25,000.00.

Filed December 5, 1919.

9867. **The Naples and Gulf Coast Land Company.**

Principal place of business, Naples, Fla.

Capital stock, $50,000.00.

Filed July 31, 1920.

Letters patent issued August 30, 1920.

Affidavit of Treasurer that ten per cent of the capital stock has been subscribed and paid.

Filed October 8, 1920.

9333. **The Naples Grove and Truck Company.**

Principal place of business, Naples, Fla.

Capital stock, $50,000.00.

Filed November 26, 1919.

Letters patent issued January 1, 1920.

Affidavit of Treasurer that ten per cent of the capital stock has been subscribed and paid.

Filed February 9, 1920.

9878. **The Naples Improvement Company.**

Principal place of business, Naples, Fla.

Capital stock, $400,000.00.

Filed July 30, 1920.

Letters patent issued September 2, 1920.

Affidavit of Treasurer that ten per cent of the capital stock has been subscribed and paid.

Filed November 19, 1920.

8005. **Narcoossee Pine Products Company.**

Affidavit of Treasurer that ten per cent of the capital stock has been subscribed and paid.

Filed August 25, 1920.

9769. **Nassau Fuel and Supply Company.**
Principal place of business, Jacksonville, Fla.
Capital stock, $10,000.00.
Filed June 17, 1920.
Letters patent issued July 22, 1920.
Affidavit of Treasurer that ten per cent of the capital stock has been subscribed and paid.
Filed August 3, 1920.

9168. **The Natal Farms Company .**
Principal place of business, Jacksonville, Fla.
Capital stock, $100,000.00.
Filed September 1, 1919.
Letters patent issued October 3, 1919.

7766. **The National Crate and Cushion Company.**
Return of president reducing the capital stock to $250,000.00.
Filed February 13, 1919.
Affidavit of Treasurer that ten per cent of the capital stock has been subscribed and paid.
Filed August 11, 1919.

8828. **National Jewelry Company.**
Former name S. & M. Trading Company.
Letters patent authorizing present name issued October 30, 1919.
Affidavit of Treasurer that ten per cent of the capital stock has been subscribed and paid.
Filed November 14, 1919.

9831. **National Kar Kleaner Company.**
Principal place of business, Jacksonville, Fla.
Capital stock, $30,000.00.
Filed July 13, 1920.
Letters patent issued August 18, 1920.
Affidavit of Treasurer that ten per cent of the capital stock has been subscribed and paid.
Filed December 7, 1920.

8832. **National Live Stock Corporation.**

Principal place of business, Tampa, Fla.

Capital stock, $200,000.00.

Filed January 16, 1919.

Letters patent issued February 20, 1919.

Affidavit of Treasurer that ten per cent of the capital stock has been subscribed and paid.

Filed March 14, 1919.

9350. **National Stock Yards.**

Former name Order Buying Company.

Letters patent authorizing present name issued December 7, 1920.

Affidavit of Treasurer that ten per cent of the capital stock has been subscribed and paid.

Filed December 31, 1920.

9794. **Natural Fertilizer Company.**

Principal place of business, St. Augustine, Fla.

Capital stock, $500,000.00.

Filed June 26, 1920.

Letters patent issued July 31, 1920.

Affidavit of Treasurer that ten per cent of the capital stock has been subscribed and paid.

Filed August 30, 1920.

6936. **Naval Stores Supply Company.**

Former name L. B. Jones Company.

Letters patent authorizing present name issued October 27, 1920.

9817. **Naviator Publishing Company.**

Principal place of business, Pensacola, Fla.

Capital stock, $10,000.00.

Filed June 2, 1920.

Letters patent issued August 11, 1920.

Affidavit of Treasurer that ten per cent of the capital stock has been subscribed and paid.
Filed August 20, 1920.

9349. **Neeld-Gordon Company.**
Principal place of business, St. Petersburg, Fla.
Capital stock, $25,000.00.
Filed November 28, 1919.
Letters patent issued January 7, 1920.
Affidavit of Treasurer that ten per cent of the capital stock has been subscribed and paid.
Filed January 16, 1920.

9358. **The Negro Farmers Union of the State of Florida.**
Principal place of business, Quincy, Fla.
Capital stock, $1,400.00.
Filed December 5, 1919.
Letters patent issued January 9, 1920.
Affidavit of Treasurer that ten per cent of the capital stock has been subscribed and paid.
Filed February 15, 1920.

9874. **Nekoda Investment Company.**
Principal place of business, Jacksonville, Fla.
Capital stock, $20,000.00.
Filed July 31, 1920.
Letters patent issued September 2, 1920.

9701. **Nelson Investment Company.**
Principal place of business, Miami, Fla.
Capital stock, $25,000.00.
Filed May 15, 1920.
Letters patent issued June 16, 1920.

8789. **Neville Hardware Company.**
Affidavit of Treasurer that ten per cent of the capital stock has been subscribed and paid.
Filed February 5, 1919.

9971. **Newcomb Hotel Company.**

Principal place of business, Pensacola, Fla.
Capital stock, $100,000.00.
Filed September 24, 1920.
Letters patent issued October 26, 1920.
Affidavit of Treasurer that ten per cent of the capital stock has been subscribed and paid.
Filed December 13, 1920.

9241. **New Detroit Hotel Company.**

Principal place of business, St. Petersburg, Fla.
Capital stock, $1,000,000.00.
Filed October 17, 1919.
Letters patent issued November 20, 1919.

9579. **New Europe Trading Company.**

Principal place of business, Kissimmee, Fla.
Capital stock, $10,000.00.
Filed March 25, 1920.
Letters patent issued April 24, 1920.

7778. **New Fort Pierce Hotel Company.**

Return of president increasing the capital stock to $120,000.00.
Filed March 27, 1920.

9606. **New Port Richey Clearing and Development Company.**

Principal place of business, New Port Richey, Fla.
Capital stock, $6,000.00.
Filed April 7, 1920.
Letters patent issued May 10, 1920.
Affidavit of Treasurer that ten per cent of the capital stock has been subscribed and paid.
Filed May 19, 1920.

9748. **New River Development Company.**

Principal place of business, Fort Lauderdale, Fla.
Capital stock, $200,000.00.
Filed May 27, 1920.
Letters patent issued July 13, 1920.

6384. **New Smyrna Lumber Company.**

Return of president increasing the capital stock to $100,000.00.
Filed April 29, 1920.
Name changed to Bond-Howell Lumber Company April 29, 1920.

6764. **News and Star Publishing Company.**

Resolution amending charter filed August 23, 1920.
Letters patent issued October 26, 1920.

9791. **The New York-Miami Realty Company.**

Principal place of business, Miami, Fla.
Capital stock, $50,000.00.
Filed June 26, 1920.
Letters patent issued July 30, 1920.
Affidavit of Treasurer that ten per cent of the capital stock has been subscribed and paid.
Filed August 6, 1920.

9664. **Nichols-Ullendorff Realty Company.**

Principal place of business, Miami, Fla.
Capital stock, $500,000.00.
Filed April 27, 1920.
Letters patent issued June 2, 1920.
Affidavit of Treasurer that ten per cent of the capital stock has been subscribed and paid.
Filed June 14, 1920.

6280. **Nix Produce Company.**
Former name Nix & Bugbee Company.
Letters patent authorizing present name issued October 27, 1920.

10044. **Nocatee Ice and Power Company.**
Principal place of business, Nocatee, Fla.
Capital stock, $5,000.00.
Filed November 4, 1920.
Letters patent issued December 13, 1920.

10036. **Noles Water Filter Company.**
Principal place of business, Jacksonville, Fla.
Capital stock, $25,000.00.
Filed November 11, 1920.
Letters patent issued December 9, 1920.
Affidavit of Treasurer that ten per cent of the capital stock has been subscribed and paid.
Filed December 28, 1920.

9237. **Amos H. Norris Company.**
Principal place of business, Tampa, Fla.
Capital stock, $50,000.00.
Filed October 13, 1919.
Letters patent issued November 18, 1919.
Affidavit of Treasurer that ten per cent of the capital stock has been subscribed and paid.
Filed November 25, 1919.

9065. **North Pensacola Land Company.**
Principal place of business, Pensacola, Fla.
Capital stock, $5,000.00.
Filed June 26, 1919.
Letters patent issued August 2, 1919.

7805. **Northrup-Rutland Company.**
Former name The Norwood Company.
Letters patent authorizing present name issued July 15, 1919.

860. **North and South Land Company.**

Former name North and South Alafia River Phosphate Company.

Letters patent authorizing present name issued June 26, 1919.

7309. **K. W. Norton and Company.**

Return of president increasing the capital stock to $10,000.00.

Filed February 24, 1919.

Resolution amending charter filed January 26, 1920.

Letters patent issued March 1, 1920.

8950. **Nu-Style Window Corporation.**

Principal place of business, Jacksonville, Fla.

Capital stock, $1,000,000.00.

Filed April 23, 1919.

Letters patent issued May 27, 1919.

Affidavit of Treasurer that ten per cent of the capital stock has been subscribed and paid.

Filed July 8, 1919.

9628. **Nu-System Building Company.**

Principal place of business, Jacksonville, Fla.

Capital stock, $60,000.00.

Filed April 12, 1920.

Letters patent issued May 18, 1920.

Affidavit of Treasurer that ten per cent of the capital stock has been subscribed and paid.

Filed May 21, 1920.

10008. **Oak Hurst Lime Company.**

Principal place of business, Ocala, Fla.

Capital stock, $20,000.00.

Filed October 8, 1920.

Letters patent issued November 20, 1920.

Affidavit of Treasurer that ten per cent of the capital stock has been subscribed and paid.
Filed December 6, 1920.

9703. **Oak Knoll Groves Company.**
Principal place of business, Bartow, Fla.
Capital stock, $100,000.00.
Filed May 4, 1920.
Letters patent issued June 16, 1920.
Affidavit of Treasurer that ten per cent of the capital stock has been subscribed and paid.
Filed June 23, 1920.

9078. **Ocala Auto and Garage Company.**
Principal place of business, Ocala, Fla.
Capital stock, $20,000.00.
Filed June 23, 1919.
Letters patent issued August 6, 1919.
Affidavit of Treasurer that ten per cent of the capital stock has been subscribed and paid.
Filed August 28, 1919.

9044. **Bank of Ocoee.**
Principal place of business, Ocoee, Fla.
Capital stock, $25,000.00.
Filed June 18, 1919.
Letters patent issued July 26, 1919.
Affidavit of Treasurer that all of the capital stock has been subscribed and paid.
Filed March 25, 1920.

9960. **The Office Equipment Company.**
Principal place of business, Tampa, Fla.
Capital stock, $20,000.00.
Filed September 20, 1920.
Letters patent issued October 18, 1920.

Affidavit of Treasurer that ten per cent of the capital stock has been subscribed and paid.

Filed November 23, 1920.

9862. **Ohio Citrus Fruit Company.**

Principal place of business, Wauchula, Fla.

Capital stock, $15,000.00.

Filed July 24, 1920.

Letters patent issued August 28, 1920.

Affidavit of Treasurer that ten per cent of the capital stock has been subscribed and paid.

Filed September 6, 1920.

9332. **O. I. C. Manufacturing Company, Inc.**

Principal place of business, St. Petersburg, Fla.

Capital stock, $25,000.00.

Filed November 3, 1919.

Letters patent issued December 31, 1919.

8852. **Ojus Rock Company.**

Principal place of business, West Palm Beach, Fla.

Capital stock $150,000.00.

Filed February 5, 1919.

Letters patent issued March 13, 1919.

Affidavit of Treasurer that ten per cent of the capital stock has been subscribed and paid.

Filed March 25, 1919.

7040. **Bank of Okeechobee.**

Return of president increasing the capital stock to $25,000.00.

Filed September 16, 1919.

9225. **Okeechobee Publishing Company.**

Principal place of business, Okeechobee, Fla.

Capital stock, $5,000.00.

Filed October 13, 1919.

Letters patent issued November 10, 1919.

Affidavit of Treasurer that ten per cent of the capital stock has been subscribed and paid.

Filed December 6, 1919.

9229. **The O'Keefe Cigar Company.**

Principal place of business, Jacksonville, Fla.

Capital stock, $10,000.00.

Filed October 10, 1919.

Letters patent issued November 12, 1919.

8815. **Okeelanta Stock Farms Packing and Canning Company.**

Principal place of business, Miami, Fla.

Capital stock, $100,000.00.

Filed December 23, 1918.

Letters patent issued February 1, 1919.

Affidavit of Treasurer that ten per cent of the capital stock has been subscribed and paid.

Filed March 17, 1919.

Return of president increasing the capital stock to $300,000.00.

Filed August 6, 1920.

8569. **Oldsmar Development Company.**

Affidavit of Treasurer that ten per cent of the capital stock has been subscribed and paid.

Filed January 13, 1919.

9747. **Oldsmar Farm and Building Company.**

Principal place of business, Oldsmar, Fla.

Capital stock, $10,000.00.

Filed June 4, 1920.

Letters patent issued July 13, 1920.

Affidavit of Treasurer that ten per cent of the capital stock has been subscribed and paid.

Filed July 26, 1920.

TAX EQUALIZER OFFICE

8881. **Oldsmar Hardware and Supply Company.**
Principal place of business, Oldsmar, Fla.
Capital stock, $10,000.00.
Filed March 14, 1919.
Letters patent issued April 12, 1919.
Affidavit of Treasurer that ten per cent of the capital stock has been subscribed and paid.
Filed May 20, 1919.

8855. **Oldsmar State Bank.**
Principal place of business, Oldsmar, Fla.
Capital stock, $15,000.00.
Filed February 14, 1919.
Letters patent issued March 18, 1919.

9373. **The Oldsmobile Garage.**
Principal place of business, Tampa, Fla.
Capital stock, $3,000.00.
Filed December 16, 1919.
Letters patent issued January 19, 1920.
Affidavit of Treasurer that ten per cent of the capital stock has been subscribed and paid.
Filed February 19, 1920.

9981. **Oliver Ice Company.**
Principal place of business, Miami, Fla.
Capital stock, $400,000.00.
Filed September 27, 1920.
Letters patent issued October 30, 1920.
Affidavit of Treasurer that ten per cent of the capital stock has been subscribed and paid.
Filed November 30, 1920.

8901. **Olustee Manor Farms.**
Principal place of business, Olustee, Fla.
Capital stock, $30,000.00.
Filed February 28, 1919.

Letters patent issued April 26, 1919.

Affidavit of Treasurer that ten per cent of the capital stock has been subscribed and paid.

Filed May 6, 1919.

9326. **Ona Turpentine Company.**

Principal place of business, Jacksonville, Fla.

Capital stock, $200,000.00.

Filed November 21, 1919.

Letters patent issued December 30, 1919.

Affidavit of Treasurer that ten per cent of the capital stock has been subscribed and paid.

Filed July 28, 1920.

7612. **Orange Belt Securities Company.**

Formerly W. J. Howey Company.

Letters patent authorizing present name issued March 5, 1919.

9834. **Orange County Citrus Sub-Exchange.**

Principal place of business, Orlando, Fla.

Capital stock, none.

Filed July 19, 1920.

Letters patent issued August 18, 1920.

10019. **Orange-Crush Bottling Company.**

Principal place of business, Jacksonville, Fla.

Capital stock, $75,000.00.

Filed October 30, 1920.

Letters patent issued November 30, 1920.

Affidavit of Treasurer that ten per cent of the capital stock has been subscribed and paid.

Filed December 8, 1920.

8800. **Orange Park Live Stock and Dairy Company.**
Principal place of business, Jacksonville, Fla.
Capital stock, $60,000.00.
Filed December 19, 1918.
Letters patent issued January 18, 1919.

9991. **Orange Publishing Company.**
Principal place of business, St. Cloud, Fla.
Capital stock, $100,000.00.
Filed September 9, 1920.
Letters patent issued November 5, 1920.

2118. **Orange Title and Abstract Company.**
Resolution amending charter filed November 4, 1919.
Letters patent issued December 5, 1919.

2118. **Orange County Abstract Company.**
Return of president increasing the capital stock to $50,000.00.
Filed June 10, 1919.

2118. **Orange Title Guaranty and Abstract Company.**
Letters patent authorizing present name issued October 14, 1919.
Return of president increasing the capital stock to $100,000.00.
Filed February 18, 1920.

10009. **Or-Blos Company.**
Principal place of business, Jacksonville, Fla.
Capital stock, $25,000.00.
Filed October 22, 1920.
Letters patent issued November 22, 1920.
Affidavit of Treasurer that ten per cent of the capital stock has been subscribed and paid.
Filed December 31, 1920.

9350. **Order Buying Company.**

Principal place of business, Jacksonville, Fla.
Capital stock, $10,000.00.
Filed November 28, 1919.
Letters patent issued January 7, 1920.
Affidavit of Treasurer that ten per cent of the capital stock has been subscribed and paid.
Filed December 7, 1920.

9265. **Orlando Aerial Company.**

Principal place of business, Orlando, Fla.
Capital stock, $25,000.00.
Filed October 30, 1919.
Letters patent issued December 1, 1919.
Affidavit of Treasurer that ten per cent of the capital stock has been subscribed and paid.
Filed December 6, 1919.

9310. **Orlando Air Service, Incorporated.**

Principal place of business, Orlando, Fla.
Capital stock, $5,000.00.
Filed November 17, 1919.
Letters patent issued December 20, 1919.

3216. **Orlando Bank and Trust Company.**

Resolution amending charter filed April 8, 1918.
Letters patent issued February 3, 1919.

8988. **The Orlando Base Ball Club.**

Principal place of business, Orlando, Fla.
Capital stock, $5,000.00.
Filed June 16, 1919.
Letters patent issued July 16, 1919.
Affidavit of Treasurer that ten per cent of the capital stock has been subscribed and paid.
Filed July 19, 1919.

9851. **Orlando Brokerage Company.**
Principal place of business, Orlando, Fla.
Capital stock, $6,000.00.
Filed July 22, 1920.
Letters patent issued August 25, 1920.
Affidavit of Treasurer that ten per cent of the capital stock has been subscribed and paid.
Filed December 16, 1920.

9199. **Orlando Enterprises, Incorporated.**
Principal place of business, Orlando, Fla.
Capital stock, $5,000.00.
Filed September 26, 1919.
Letters patent issued October 25, 1919.
Affidavit of Treasurer that ten per cent of the capital stock has been subscribed and paid.
Filed November 21, 1919.

9863. **Orlando Preserving Company.**
Principal place of business, Orlando, Fla.
Capital stock, $250,000.00.
Filed July 30, 1920.

1748. **State Bank of Orlando.**
Resolution amending charter filed April 7, 1919.
Letters patent issued May 10, 1919.

9921. **John Opshal Trading Company.**
Principal place of business, Larkins, Fla.
Capital stock, $15,000.00.
Filed August 6, 1920.
Letters patent issued September 23, 1920.

9249. **The Ormond Beach Company.**
Principal place of business, Ormond, Fla.
Capital stock, $10,000.00.
Filed September 13, 1919.
Letters patent issued November 24, 1919.

Affidavit of Treasurer that ten per cent of the capital stock has been subscribed and paid.
Filed February 6, 1920.

8797. **Ormond Real Estate Company.**
Principal place of business, Ormond, Fla.
Capital stock, $5,000.00.
Filed December 7, 1918.
Letters patent issued January 11, 1919.

9297. **Bank of Osceola County.**
Principal place of business, Kissimmee, Fla.
Capital stock, $25,000.00.
Filed November 14, 1919.
Letters patent issued December 15, 1919.
Resolution amending charter filed March 2, 1920.
Letters patent issued April 2, 1920.

6634. **Osceola Cypress Company.**
Resolution amending charter filed March 31, 1920.
Letters patent issued May 6, 1920.

5154. **Osceola Fertilizer Company.**
Return of president increasing the capital stock to $100,000.00.
Filed November 4, 1920.

8981. **Osceola Guarantee Title Company.**
Principal place of business, Kissimmee, Fla.
Capital stock, $10,000.00.
Filed June 13, 1919.
Letters patent issued July 12, 1919.
Affidavit of Treasurer that ten per cent of the capital stock has been subscribed and paid.
Filed July 19, 1919.

8746. **Osky's.**

Affidavit of Treasurer that ten per cent of the capital stock has been subscribed and paid.

Filed February 3, 1919.

9434. **Oslo Packing Company.**

Principal place of business, Oslo, Fla.

Capital stock, $50,000.00.

Filed January 5, 1920.

Letters patent issued February 19, 1920.

4340. **Our Home Life Insurance Company.**

Return of president reducing the capital stock to $200,000.00.

Filed March 11, 1919.

9340. **Overseas Flying Corporation.**

Formerly Fort Myers Flying Corporation.

Letters patent authorizing present name issued January 12, 1920.

7377. **Overstreet Supply Company.**

Former name Lake County Land Company.

Letters patent authorizing present name issued September 1, 1920.

8615. **Pablo Cypress Lumber Company.**

Resolution amending charter and increasing the capital stock to $100,000.00.

Filed March 26, 1920.

Letters patent issued August 6, 1920.

9891. **Pablo Trading Company.**

Principal palce of business, Oak Landing, Fla.

Capital stock, $10,000.00.

Filed August 6, 1920.

Letters patent issued September 7, 1920.

Affidavit of Treasurer that ten per cent of the capital stock has been subscribed and paid.

Filed December 7, 1920.

9788. **Packard Florida Motors Company.**

Principal place of business, Jacksonville, Fla.

Capital stock, $60,000.00.

Filed June 22, 1920.

Letters patent issued July 29, 1920.

Affidavit of Treasurer that ten per cent of the capital stock has been subscribed and paid.

Filed August 11, 1920.

8816. **Palace Jewelry and Loan Company.**

Principal place of business, Jacksonville, Fla., and Miami, Fla.

Capital stock, $10,000.00.

Filed December 31, 1918.

Letters patent issued February 3, 1919.

Affidavit of Treasurer that ten per cent of the capital stock has been subscribed and paid.

Filed February 13, 1919.

Return of president increasing the capital stock to $25,000.00.

Filed March 18, 1920.

8822. **Palafox Shipbuilding Company.**

Principal place of business, Pensacola, Fla.

Capital stock, $75,000.00.

Filed December 20, 1918.

Letters patent issued February 5, 1919.

Affidavit of Treasurer that ten per cent of the capital stock has been subscribed and paid.

Filed April 15, 1919.

9571. **Palatka Baking Company.**

Principal place of business, Palatka, Fla.
Capital stock, $20,000.00.
Filed March 20, 1920.
Letters patent issued April 22, 1920.
Affidavit of Treasurer that ten per cent of the capital stock has been subscribed and paid.
Filed April 26, 1920.

9614. **Palatka and Jacksonville Steamboat Line.**

Principal place of business, Palatka, Fla.
Capital stock, $20,000.00.
Filed April 8, 1920.
Letters patent issued May 13, 1920.
Affidavit of Treasurer that ten per cent of the capital stock has been subscribed and paid.
Filed July 21, 1920.

9205. **Palatka Pharmacy.**

Principal place of business, Palatka, Fla.
Capital stock, $10,000.00.
Filed June 10, 1919.
Letters patent issued October 28, 1919.
Affidavit of Treasurer that ten per cent of the capital stock has been subscribed and paid.
Filed November 1, 1919.

4257. **Bank of Palm Beach.**

Return of president increasing the capital stock to $50,000.00.
Filed September 15, 1919.
Name changed to Palm Beach Bank and Trust Co. October 15, 1919.

4257. **Palm Beach Bank and Trust Company.**

Former name Bank of Palm Beach.

Letters patent authorizing present name issued October 15, 1919.

Return of president increasing the capital stock to $75,000.00.

Filed December 28, 1920.

9685. **Palm Beach Bottling Works.**

Principal place of business, West Palm Beach, Fla.

Capital stock, $15,000.00.

Filed May 15, 1920.

Letters patent issued June 10, 1920.

Affidavit of Treasurer that ten per cent of the capital stock has been subscribed and paid.

Filed June 26, 1920.

8913. **Palm Beach Construction Company.**

Principal place fo business, West Palm Beach, Fla.

Capital stock, $10,000.00.

Filed February 7, 1919.

Letters patent issued May 3, 1919.

9281. **Palm Beach County Associates.**

Principal place of business, Palm Beach County, Fla.

Capital stock, $10,000.00.

Filed October 27, 1919.

Letters patent issued December 9, 1920.

Affidavit of Treasurer that ten per cent of the capital stock has been subscribed and paid.

Filed December 31, 1919.

9956. **Palm Beach Estates.**

Principal place of business, Palm Beach, Fla.

Capital stock, $250,000.00.

Filed September 15, 1920.

Letters patent issued October 10, 1920.

Affidavit of Treasurer that ten per cent of the capital stock has been subscribed and paid.

Filed October 25, 1920.

9026. **Palm Beach Guaranty Company.**

Principal plale of business, West Palm Beach, Fla.

Capital stock, $25,000.00.

Filed May 26, 1919.

Letters patent issued July 8, 1919.

Affidavit of Treasurer that ten per cent of the capital stock has been subscribed and paid.

Filed November 5, 1919.

Return of president increasing the capital stock to $150,000.00 and amending charter.

Filed March 31, 1920.

Letters patent issued May 10, 1920.

Return of president increasing the capital stock to $500,000.00.

Filed November 29, 1920.

5485. **Palm Beach Heights Company.**

Resolution amending charter filed August 10, 1920.

Letters patent issued September 15, 1920.

9164. **Palm Beach Realty Company.**

Principal place of business, West Palm Beach, Fla.

Capital stock, $20,000.00.

Filed August 6, 1919.

Letters patent issued September 30, 1919.

Affidavit of Treasurer that ten per cent of the capital stock has been subscribed and paid.

Filed December 20, 1919.

Name changed to McGinley Realty Company and letters patent issued December 22, 1919.

9058. **Palm Beach Realty Service, Inc**

Principal place of business, West Palm Beach, Fla.
Capital stock, $10,000.00.
Filed June 30, 1919.
Letters patent issued July 30, 1919.
Affidavit of Treasurer that ten per cent of the capital stock has been subscribed and paid.
Filed August 27, 1919.

10075. **Palm Beach Savings & Loan Association.**

Principal place of business, West Palm Beach, Fla.
Capital stock, $20,000.00.
Filed November 26, 1920.
Letters patent issued December 29, 1920.

9059. **Palm Beach Stores, Inc.**

Principal place of business, Palm Beach, Fla.
Capital stock, $50,000.00.
Filed June 26, 1919.
Letters patent issued July 31, 1919.
Affidavit of Treasurer that ten per cent of the capital stock has been subscribed and paid.
Filed August 15, 1919.

9167. **Palm-Craft Company, Inc.**

Principal place of business, Tampa, Fla.
Capital stock, $25,000.00.
Filed September 2, 1919.
Letters patent issued October 1, 1919.
Affidavit of Treasurer that ten per cent of the capital stock has been subscribed and paid.
Filed February 16, 1920.
Return of the president increasing the capital stock to $50,000.00.
Filed February 16, 1920.

9351. **Palmer-Eaton, Inc.**

Principal place of business, Miami, Fla.
Capital stock, $500,000.00.
Filed December 6, 1919.
Letters patent issued January 7, 1920.

9104. **Palmetto Brush and Fibre Company.**

Principal place of business, Tampa, Fla.
Capital stock, $6,000.00.
Filed July 1, 1919.
Letters patent issued August 15, 1919.
Affidavit of Treasurer that ten per cent of the capital stock has been subscribed and paid
Filed October 25, 1920.

9405. **Panama City Builders' Supply Company.**

Principal place of business, Panama City, Fla.
Capital stock, $25,000.00.
Filed January 1, 1920.
Letters patent issued February 6, 1920.
Affidavit of Treasurer that ten per cent of the capital stock has been subscribed and paid.
Filed May 22, 1920.

9399. **Panama City Sea Food Company.**

Principal place of business, Panama City, Fla.
Capital stock, $150,000.00.
Filed January 2, 1920.
Letters patent issued February 4, 1920.
Affidavit of Treasurer that ten per cent of the capital stock has been subscribed and paid.
Filed March 25, 1920.

7096. **Panama Grocery Company.**

Return of president increasing the capital stock to $150,000.00.
Filed March 26, 1920.

Affidavit of Treasurer that ten per cent of the capital stock has been subscribed and paid.
Filed May 22, 1920.

9689. **Panama Machinery and Supply Company.**
Principal place of business, Panama City, Fla.
Capital stock, $5,000.00.
Filed April 28, 1920.
Letters patent issued June 11, 1920.
Affidavit of Treasurer that ten per cent of the capital stock has been subscribed and paid.
Filed June 21, 1920.

9318. **Pan-American Sales Company.**
Principal place of business, Jacksonville, Fla.
Capital stock, $21,000.00.
Filed November 13, 1919.
Letters patent issued December 24, 1919.
Affidavit of Treasurer that ten per cent of the capital stock has been subscribed and paid.
Filed December 31, 1919.

9531. **Paradise Island Company.**
Principal place of business, Kissimmee, Fla.
Capital stock, $10,000.00.
Filed March 3, 1920.
Letters patent issued March 31, 1920.
Affidavit of Treasurer that ten per cent of the capital stock has been subscribed and paid.
Filed May 27, 1920.

9787. **Paramount Enterprises.**
Principal place of business, Miami, Fla.
Capital stock, $250,000.00.
Filed June 28, 1920.
Letters patent issued July 28, 1920.

8876. **Parker and Clemens.**

Principal place of business, Miami, Fla.
Capital stock, $50,000.00.
Filed March 8, 1919.
Letters patent issued April 7, 1919.
Affidavit of Treasurer that ten per cent of the capital stock has been subscribed and paid.
Filed December 23, 1920.

3447. **Parker Hotel Company.**

Resolution amending charter filed December 18, 1919.
Letters patent issued January 20, 1920.
Return of president increasing the capital stock to $1,000,000.00.
Filed March 20, 1920.
Letters patent changing name to Interstate Hotel Investment Corporation issued March 23, 1920.

9759. **Park Development Company.**

Principal place of business, Avon Park, Fla.
Capital stock, $100,000.00.
Filed June 11, 1920.
Letters patent issued July 16, 1920.
Affidavit of Treasurer that ten per cent of the capital stock has been subscribed and paid.
Filed July 27, 1920.

9455. **Park View Realty Company.**

Principal place of business, Tampa, Fla.
Capital stock, $200,000.00.
Filed January 26, 1920.
Letters patent issued February 28, 1920.

8895. **Parsley Automobile Exchange.**

Principal place of business, Tampa, Fla.
Capital stock, $10,000.00.
Filed March 19, 1919.
Letters patent issued April 22, 1919.

Affidavit of Treasurer that ten per cent of the capital stock has been subscribed and paid.

Filed April 28, 1919.

9889. **Parsons and Company.**

Principal place of business, Tampa, Fla.

Capital stock, $25,000.00.

Filed July 31, 1920.

Letter patent issued September 6, 1920.

Affidavit of Treasurer that ten per cent of the capital stock has been subscribed and paid.

Filed September 30, 1920.

8980. **Partridge Tractor Company.**

Principal place of business, Jacksonville, Fla.

Capital stock, $100,000.00.

Filed April 7, 1919.

Letter patent issued June 16, 1919.

Affidavit of Treasurer that ten per cent of the capital stock has been subscribed and paid.

Filed August 2, 1919.

9749. **Pass-a-Grille Bridge Company.**

Principal place of business, St. Petersburg, Fla.

Capital stock, $50,000.00.

Filed June 2, 1920.

Letters patent issued July 14, 1920.

Affidavit of Treasurer that ten per cent of the capital stock has been subscribed and paid.

Filed July 30, 1920.

9612. **Pass-a-Grille Casino and Amusement Company.**

Principal place of business, Pass-a-Grille, Fla.

Capital stock, $25,000.00.

Filed April 8, 1920.

Letters patent issued May 12, 1920.

Affidavit of Treasurer that ten per cent of the capital stock has been subscribed and paid.

Filed May 20, 1920.

9473. **Pass-a-Grille Hotel Company.**

Principal place of business, Pass-a-Grille, Fla.

Capital stock, $150,000.00.

Filed February 4, 1920.

Letters patent issued March 9, 1920.

Affidavit of Treasurer that ten per cent of the capital stock has been subscribed and paid.

Filed March 18, 1920.

9710. **Pass-a-Grille Line, Inc.**

Principal place of business, Pass-a-Grille, Fla.

Capital stock, $25,000.00.

Filed May 15, 1920.

Letters patent issued June 19, 1920.

9944. **The Patchen Investment Company.**

Principal place of business, Micco, Fla.

Capital stock, $1,000,000.00.

Filed June 12, 1920.

Letters patent issued October 5, 1920.

7829. **Patrick's, Incorporated.**

Formerly Patrick's Quick Tire Service.

Letters patent authorizing present name issued May 19, 1920.

Return of president increasing capital stock to $50,000.00.

Filed May 19, 1920.

8904. **Paxton Grocery Company.**

Principal place of business, New Smyrna, Fla.

Capital stock, $10,000.00.

Filed March 27, 1919.

Letters patent issued April 28, 1919.

Affidavit of Treasurer that ten per cent of the capital stock has been subscribed and paid.
Filed May 1, 1919.

9922. **The Peach River Land Company.**
Principal place of business, Wauchula, Fla.
Capital stock, $10,000.00.
Filed August 21, 1920.
Letters patent issued September 23, 1920.
Affidavit of Treasurer that ten per cent of the capital stock has been subscribed and paid.
Filed October 4, 1920.

9553. **Peace Valley Phosphate Company.**
Principal place of business, Bartow, Fla.
Capitol stock, $500,000.00.
Filed March 5, 1920.
Letters patent issued April 13, 1920.
Affidavit of Treasurer that ten per cent of the capital stock has been subscribed and paid.
Filed April 19, 1920.

9200. **J. D. Pearce, Incorporated.**
Principal place of business, St. Petersburg, Fla.
Capital stock, $10,000.00.
Filed September 22, 1919.
Letters patent issued October 27, 1919.
Affidavit of Treasurer that ten per cent of the capital stock has been subscribed and paid.
Filed November 1, 1919.

9433. **The Peninsular Company.**
Principal place of business, Miami, Fla.
Capital stock, $100,000.00.
Filed January 10, 1920.
Letters patent issued February 19, 1920.

9732. **Peninsular Motors, Incorporated.**

Principal place of business, Jacksonville, Fla.
Capital stock, $75,000.00.
Filed June 2, 1920.
Letters patent issued July 2, 1920.
Affidavit of Treasurer that ten per cent of the capital stock has been subscribed and paid.
Filed July 17, 1920.

5034. **Peninsular Paper Company.**

Return of president increasing the capital stock to $100,000.00.
Filed August 5, 1920.
Resolution amending charter filed August 6, 1920.
Letters patent issued September 3, 1920.

9260. **Peninsular State Oil Company.**

Principal place of business, Palatka, Fla.
Capital stock, $250,000.00.
Filed August 28, 1919.
Letters patent issued November 28, 1919.
Affidavit of Treasurer that ten per cent of the capital stock has been subscribed and paid.
Filed August 9, 1920.

9792. **Peninsular Trading Company.**

Principal place of business, Jacksonville, Fla.
Capital stock, $100,000.00.
Filed June 29, 1920.
Letters patent issued July 30, 1920.

9498. **Penn-Florida Cattle Company.**

Principal place of business, Avon Park, Fla.
Capital stock, $300,000.00.
Filed February 16, 1920.
Letters patent issued March 17, 1920.

Affidavit of Treasurer that ten per cent of the capital stock has been subscribed and paid.
Filed April 12, 1920.

9144. **Pennington-Evans Company.**
Principal place of business, Tallahassee, Fla.
Capital stock, $100,000.00.
Filed August 16, 1919.
Letters patent issued September 18, 1919.
Affidavit of Treasurer that ten per cent of the capital stock has been subscribed and paid.
Filed November 12, 1919.

9039. **Penn-Jarratt Lumber Company.**
Principal place of business, Marianna, Fla.
Capital stock, $500,000.00.
Filed June 12, 1919.
Letters patent issued July 17, 1919.
Affidavit of Treasurer that ten per cent of the capital stock has been subscribed and paid.
Filed August 27, 1919.

9902. **Pennsylvania Company.**
Principal place of business, Miami, Fla.
Capital stock, $25,000.00.
Filed August 13, 1920.
Letters patent issued September 14, 1920.
Affidavit of Treasurer that ten per cent of the capital stock has been subscribed and paid.
Filed October 14, 1920.

9270. **Pensacola Compress and Warehouse Company.**
Principal place of business, Pensacola, Fla.
Capital stock, $100,000.00.
Filed October 22, 1919.
Letters patent issued December 2, 1919.
Affidavit of Treasurer that ten per cent of the capital stock has been subscribed and paid.
Filed December 6, 1919.

9518. **Pensacola Construction Company.**

Principal place of business, Pensacola, Fla.

Capital stock, $10,000.00.

Filed February 21, 1920.

Letters patent issued March 24, 1920.

Affidavit of Treasurer that ten per cent of the capital stock has been subscribed and paid.

Filed April 2, 1920.

10030. **Pensacola-Cuban Steamship and Trading Company.**

Principal place of business, Pensacola, Fla.

Capital stock, $150,000.00.

Filed October 30, 1920.

Letters patent issued December 6, 1920.

9484. **Pensacola Decorating Company.**

Principal place of business, Pensacola, Fla.

Capital stock, $5,000.00.

Filed February 12, 1920.

Letters patent issued March 12, 1920.

Affidavit of Treasurer that ten per cent of the capital stock has been subscribed and paid.

Filed March 17, 1920.

6575. **Pensacola Excelsior Company.**

Return of president increasing the capital stock to $25,000.00.

Filed January 27, 1919.

9029. **Pensacola Housefurnishing Company.**

Principal place of business, Pensacola, Fla.

Capital stock, $6,000.00.

Filed May 27, 1919.

Letters patent issued July 9, 1919.

Affidavit of Treasurer that ten per cent of the capital stock has been subscribed and paid.

Filed November 29, 1920.

9502. **Pensacola Union Co-operative Company.**
Principal place of business, Pensacola, Fla.
Capital stock, $25,000.00.
Filed February 19, 1920.
Letters patent issued March 23, 1920.
Affidavit of Treasurer that ten per cent of the capital stock has been subscribed and paid.
Filed April 1, 1920.

8526. **Pensacola Planing and Sawmill Company.**
Affidavit of Treasurer that ten per cent of the capital stock has been subscribed and paid.
Filed January 17, 1919.

5737. **The Pensacola Shipping Company.**
Return of president increasing the capital stock to $250,000.00.
Filed August 24, 1920.

10029. **Peoples Bank of Okeechobee.**
Principal place of business, Okeechobee, Fla.
Capital stock, $25,000.00.
Filed October 28, 1920.
Letters patent issued December 7, 1920.

9493. **The Peoples Bank of Lake Worth.**
Principal place of business, Lake Worth, Fla.
Capital stock, $15,000.00.
Filed February 11, 1920.
Letters patent issued March 15, 1920.
Affidavit of Treasurer that ten per cent of the capital stock has been subscribed and paid.
Filed July 9, 1920.

8971. **The Peoples Bank of St. Cloud.**
Principal place of business, St. Cloud, Fla.
Capital stock, $25,000.00.
Filed May 12, 1919.
Letters patent issued June 10, 1919.

9536. **Peoples Cigar Company.**

Principal place of business, Jacksonville, Fla.
Capital stock, $10,000.00.
Filed February 27, 1920.
Letters patent issued April 2, 1920.
Affidavit of Treasurer that ten per cent of the capital stock has been subscribed and paid.
Filed April 15, 1920.

9099. **People's Co-operative Stock Company.**

Principal place of business, Fort Pierce, Fla.
Capital stock, $2,000.00.
Filed August 13, 1919.
Letters patent issued August 13, 1919.

9987. **Peoples Ice and Manufacturing Company.**

Principal place of business, Sebring, Fla.
Capital stock, $25,000.00.
Filed October 2, 1920.
Letters patent issued November 3, 1920.
Affidavit of Treasurer that ten per cent of the capital stock has been subscribed and paid.
Filed November 18, 1920.

9316. **People's Industrial Insurance Company.**

Principal place of business, Jacksonville, Fla.
Capital stock, $10,000.00.
Filed November 21, 1919.
Letters patent issued December 23, 1919.
Affidavit of Treasurer that ten per cent of the capital stock has been subscribed and paid.
Filed January 22, 1920.

3546. **J. G. Permenter Company.**

Return of the president increasing the capital stock to $200,000.00.
Filed January 20, 1920.

9410. **S. Pero & Company.**

Principal place of business, Miami, Fla.
Capital stock, $16,100.00.
Filed December 26, 1919.
Letters patent issued February 10, 1920.
Affidavit of Treasurer that ten per cent of the capital stock has been subscribed and paid.
Filed March 1, 1920.

9191. **Perry Auto Agency.**

Principal place of business, Perry, Fla.
Capital stock, $10,000.00.
Filed September 12, 1919.
Letters patent issued October 21, 1919.

3563. **Perry Banking Company.**

Return of the president increasing the capital stock to $100,000.00.
Filed June 29, 1920.

9481. **Perry Building Association.**

Principal place of business, Perry, Fla.
Capital stock, $5,000.00.
Filed January 29, 1920.
Letters patent issued March 11, 1920.
Affidavit of Treasurer that ten per cent of the capital stock has been subscribed and paid.
Filed March 31, 1920.

9681. **The Perry-Gazlay Realty Company.**

Principal place of business, Miami, Fla.
Capital stock, $50,000.00.
Filed April 26, 1920.
Letters patent issued June 9, 1920.
Affidavit of Treasurer that ten per cent of the capital stock has been subscribed and paid.
Filed July 14, 1920.

9101. **The Perry and Gulf Coast Traction Company.**
Principal place of business, Perry, Fla.
Capital stock, $50,000.00.
Filed July 17, 1919.
Letters patent issued April 14, 1919.
Affidavit of Treasurer that ten per cent of the capital stock has been subscribed and paid.
Filed November 28, 1919.
Return of president increasing the capital stock to $100,000.00.
Filed January 26, 1920.

6324. **Perry Paint and Glass Company.**
Return of president increasing the capital stock to $50,000.00.
Filed August 14, 1919.

9959. **Perry Planing Mill Company.**
Principal place of business, Perry, Fla.
Capital stock, $10,000.00.
Filed September 14, 1920.
Letters patent issued October 18, 1920.

7100. **Perry Realty Company.**
Return of president increasing the capital stock to $50,000.00.
Filed December 15, 1920.

9637. **Pescador Fruit Company.**
Principal place of business, Fort Myers, Fla.
Capital stock, $25,000.00.
Filed April 15, 1920.
Letters patent issued May 19, 1920.

9015. **Peterson Auto Works, Inc.**
Principal place of business, Jacksonville, Fla.
Capital stock, $5,000.00.
Filed May 26, 1919.

Letters patent issued July 5, 1919.

Affidavit of Treasurer that ten per cent of the capital stock has been subscribed and paid.

Filed July 8, 1920.

8596. **Petteway Fruit and Farms Company.**

Affidavit of Treasurer that ten per cent of the capital stock has been subscribed and paid.

Filed November 24, 1919.

Return of president increasing the capital stock to $50,000.00.

Filed March 5, 1920.

8989. **Peyton-Lofberg Live Stock Company.**

Principal place of business, DeLand, Fla.

Capital stock, $10,000.00.

Filed June 5, 1919.

Letters patent issued July 16, 1919.

2926. **I. W. Phillips and Company.**

Return of president increasing the capital stock to $500,000.00.

Filed August 23, 1920.

9669. **Dr. P. Phillips Company.**

Principal place of business, Orlando, Fla.

Capital stock, $200,000.00.

Filed April 26, 1920.

Letters patent issued June 3, 1920.

Affidavit of Treasurer that ten per cent of the capital stock has been subscribed and paid.

Filed September 9, 1920.

4033. **E. G. Phinney Company.**

Resolution amending charter filed December 4, 1919.

Letters patent issued January 9, 1920.

9034. **The Phoenix Investment Company.**

Principal place of business, Fort Lauderdale, Fla.
Capital stock, $10,000.00.
Filed February 21, 1919.
Letters patent issued July 11, 1919.

9208. **Phosphate Powder Company.**

Principal place of business, Fort Meade, Fla.
Capital stock, $5,000.00.
Filed September 27, 1919.
Letters patent issued October 30, 1919.
Affidavit of Treasurer that ten per cent of the capital stock has been subscribed and paid.
Filed November 24, 1919.
Resolution amending charter filed August 21, 1920.
Letters patent issued September 21, 1920.

6982. **Pickard Brothers Company.**

Return of president increasing the capital stock to $100,000.00.
Filed June 17, 1920.

9361. **Piedmont Hospital.**

Principal place of business, Lakeland, Fla.
Capital stock, $20,000.00.
Filed November 13, 1920.
Letters patent issued January 12, 1920.
Affidavit of Treasurer that ten per cent of the capital stock has been subscribed and paid.
Filed January 26, 1920.

3528. **Pierce Electric Company of Tampa.**

Return of president increasing the capital stock to $50,000.00.
Filed May 13, 1919.

9666. **George J. Pilkington, Incorporated.**
Principal place of business, Miami, Fla.
Capital stock, $300,000.00.
Filed April 26, 1920.
Letters patent issued June 2, 1920.
Affidavit of Treasurer that ten per cent of the capital stock has been subscribed and paid.
Filed June 14, 1920.

8723. **Pinellas County Bank.**
Return of president increasing the capital stock to $25,000.00.
Filed June 28, 1919.

8956. **Pinellas Dairy Company.**
Principal place of business, St. Petersburg, Fla.
Capital stock, $20,000.00.
Filed April 29, 1919.
Letters patent issued June 2, 1919.
Affidavit of Treasurer that ten per cent of the capital stock has been subscribed and paid.
Filed July 5, 1919.

9578. **Pinellas Investment Company.**
Principal place of business, Clearwater, Fla.
Capital stock, $10,000.00.
Filed March 15, 1920.
Letters patent issued April 23, 1920.
Affidavit of Treasurer that ten per cent of the capital stock has been subscribed and paid.
Filed April 28, 1920.

9066. **The Pinellas Special Cigar Company.**
Principal place of business, Dunedin, Fla.
Capital stock, $25,000.00.
Filed July 3, 1919.
Letters patent issued August 4, 1919.

Affidavit of Treasurer that ten per cent of the capital stock has been subscribed and paid.

Filed August 15, 1919.

7166. **Pinellas Wholesale Grocery Company.**

Return of president increasing the capital stock to $100,000.00.

Filed September 1, 1920.

Resolution amending charter filed September 1, 1920.

Letters patent issued October 2, 1920.

8803. **Pine Prairie Oil Company.**

Principal place of business, Miami, Fla.

Capital stock, $50,000.00.

Filed December 24, 1918.

Letters patent issued January 2, 1919.

Affidavit of Treasurer that ten per cent of the capital stock has been subscribed and paid.

Filed January 28, 1919.

9429. **Pinewood Naval Stores Company.**

Principal place of business, Jacksonville, Fla.

Capital stock, $25,000.00.

Filed January 16, 1920.

Letters patent issued February 18, 1920.

Affidavit of Treasurer that ten per cent of the capital stock has been subscribed and paid.

Filed March 1, 1920.

9090. **Piney Point Citrus Company.**

Principal place of business, Tampa, Fla.

Capital stock, $30,000.00.

Filed July 7, 1919.

Letters patent issued August 11, 1919.

9251. **Pioneer Investment Company.**

Principal place of business, Miami, Fla.
Capital stock, $5,000.00.
Filed October 15, 1919.
Letters patent issued November 24. 1919.

3353. **Bank of Plant City.**

Return of president increasing the capital stock to $60,000.00.
Filed February 21, 1919.

9973. **Plant City Development Company.**

Principal place of business, Plant City, Fla.
Capital stock, $100,000.00.
Filed September 27, 1920.
Letters patent issued October 26, 1920.

9192. **Plant City Turpentine Company.**

Principal place of business, Plant City, Fla.
Capital stock, $30,000.00.
Filed September 14, 1919.
Letters patent issued October 22, 1919.
Affidavit of Treasurer that ten per cent of the capital stock has been subscribed and paid.
Filed December 30, 1919.

8864. **The Polar Ice Cream Company.**

Principal place of business, Pensacola, Fla.
Capital stock, $50,000.00.
Filed February 20, 1919.
Letters patent issued March 28, 1919.
Affidavit of Treasurer that ten per cent of the capital stock has been subscribed and paid.
Filed October 21, 1919.

9736. **Polk County Florida Pebble Phosphate Company.**
Principal place of business, Lakeland, Fla.
Capital stock, $600,000.00.
Filed June 2, 1920.
Letters patent issued July 8, 1920.

6186. **Polk County Furniture Company.**
Return of president increasing the capital stock to $50,000.00.
Filed October 27, 1920.

9134. **Polk County Investment Company.**
Principal place of business, Lakeland, Fla.
Capital stock, $15,000.00.
Filed August 7, 1919.
Letters patent issued September 15, 1919.
Affidavit of Treasurer that ten per cent of the capital stock has been subscribed and paid.
Filed November 12, 1919.

9904. **The Polk County Packing Company.**
Principal place of business, Lakeland, Fla.
Capital stock, $30,000.00.
Filed June 30, 1920.
Letters patent issued September 15, 1920.

6186. **Polk County Publishing Company.**
Former name, H. & H. Company.
Letters patent authorizing present name issued February 16, 1920.

9969. **Polk County Trust Company.**
Principal place of business, Lakeland, Fla.
Capital stock, $300,000.00.
Filed September 10, 1920.
Letters patent issued October 25, 1920.

9510. **The Polyglot Publishing Company.**

Principal place of business, Tampa, Fla.

Capital stock, $10,000.00.

Filed February 13, 1920.

Letters patent issued March 22, 1920.

Affidavit of Treasurer that ten per cent of the capital stock has been subscribed and paid.

Filed March 29, 1920.

Return of president increasing the capital stock to $50,000.00.

Filed June 10, 1920.

8939. **Ponce de Leon Fountain of Youth Company.**

Principal place of business, St. Augustine, Fla.

Capital stock, $100,000.00.

Filed April 4, 1919.

Letters patent issued May 19, 1919.

Affidavit of Treasurer that ten per cent of the capital stock has been subscribed and paid.

Filed October 28, 1919.

9037. **Pooser Drug Company.**

Principal place of business, Apalachicola, Fla.

Capital stock, $15,000.00.

Filed June 9, 1919.

Letters patent issued July 11, 1919.

Affidavit of Treasurer that ten per cent of the capital stock has been subscribed and paid.

Filed September 13, 1919.

8536. **Porter-Hagood Company.**

Return of president increasing the capital stock to $50,000.00.

Filed February 25, 1920.

9197. **Porter-Judy Fruit Company.**

Principal place of business, Jacksonville, Fla.
Capital stock, $50,000.00.
Filed September 22, 1919.

Letters patent issued October 23, 1919.

Affidavit of Treasurer that ten per cent of the capital stock has been subscribed and paid.
Filed October 31, 1919.

Return of president increasing the capital stock to $100,000.000.
Filed March 8, 1920.

8818. **W. C. Powell Company.**

Principal place of business, Jacksonville, Fla.
Capital stock, $250,000.00.
Filed January 4, 1919.
Letters patent issued February 4, 1919.
Affidavit of Treasurer that ten per cent of the capital stock has been subscribed and paid.
Filed March 2, 1919.

8966. **Powers Publishing Company.**

Principal place of business, Miami, Fla.
Capital stock, $10,000.00.
Filed April 30, 1919.
Letters patent issued June 5, 1919.

Affidavit of Treasurer that ten per cent of the capital stock has been subscribed and paid.
Filed July 21, 1919.

3182. **Producers Company.**

Amendment to charter filed January 16, 1919.
Letters patent issued February 19, 1919.

9098. **Producers and Consumers Co-Operative Association.**

Principal place of business, Tampa, Fla.
Capital stock, $3,000.00.
Filed July 9, 1919.
Letters patent issued August 13, 1919.
Affidavit of Treasurer that ten per cent of the capital stock has been subscribed and paid.
Filed September 26, 1919.

9209. **Professional Auto Supply Company.**

Principal place of business, Jacksonville, Fla.
Capital stock, $25,000.00.
Filed October 3, 1919.
Letters patent issued October 31, 1919.

9975. **Progressive Realty Company.**

Principal place of business, Duval County, Fla.
Capital stock, $15,000.00.
Filed September 25, 1920.
Letters patent issued October 27, 1920.

8438. **Provident Investment Company.**

Resolution amending charter filed October 6, 1919.
Letters patent issued November 10, 1919.

10066. **Public Supply Company, Inc.**

Principal place of business, West Palm Beach, Fla.
Capital stock, $5,000.00.
Filed November 22, 1920.
Letters patent issued December 24, 1920.

9826. **The Punta Gorda Country Club.**

Principal place of business, Punta Gorda, Fla.
Capital stock, $25,000.00.
Filed July 17, 1920.
Letters patent issued August 16, 1920.

Affidavit of Treasurer that ten per cent of the capital stock has been subscribed and paid.

Filed September 18, 1920.

9914. **Punta Gorda Investment Company.**

Principal place of business, Punta Gorda, Fla.

Capital stock, $25,000.00.

Filed August 13, 1920.

Letters patent issued September 21, 1920.

Affidavit of Treasurer that ten per cent of the capital stock has been subscribed and paid.

Filed October 1, 1920.

9360. **Punta Gorda Publishing Company.**

Principal place of business, Punta Gorda, Fla.

Capital stock, $10,000.00.

Filed December 12, 1919.

Letters patent issued January 10, 1920.

Affidavit of Treasurer that ten per cent of the capital stock has been subscribed and paid.

Filed January 17, 1920.

9196. **Purity Milk Company.**

Principal place of business, Jacksonville, Fla.

Capital stock, $100,000.00.

Filed September 3, 1919.

Letters patent issued October 23, 1919.

Affidavit of Treasurer that ten per cent of the capital stock has been subscribed and paid.

Filed November 5, 1919.

8663. **Putnam Operating and Holding Company.**

Return of president increasing the capital stock to $25,000,00 and otherwise amending the charter.

Filed July 13, 1920.

Letters patent issued August 21, 1920.

9572. **The Quality Grocery.**

Principal place of business, Winter Haven, Fla.

Capital stock, $21,000.00.

Filed March 18, 1920.

Letters patent issued April 22, 1920.

Affidavit of Treasurer that ten per cent of the capital stock has been subscribed and paid.

Filed April 28, 1920.

9917. **Quincy Creek Tobacco Company.**

Principal place of business, Quincy, Fla.

Capital stock, $250,000.00.

Filed August 19, 1920.

Letters patent issued September 21, 1920.

Affidavit of Treasurer that ten per cent of the capital stock has been subscribed and paid.

Filed October 2, 1920.

9141. **John J. Quinn and Company.**

Principal place of business, Palm Beach, Fla.

Capital stock, $10,000.00.

Filed August 11, 1919.

Letters patent issued September 16, 1919.

Affidavit of Treasurer that ten per cent of the capital stock has been subscribed and paid.

Filed January 12, 1920.

8556. **Quinn Plumbing Company.**

Former name Quinn-Callahan Plumbing Company.

Letters patent authorizing present name issued September 10, 1920.

7606. **Rainbow Sprinkler Company.**

Former name Standard Irrigating Company.

Letters patent authorizing present name issued January 20, 1920.

6129. **Ralston Bros. Company, Inc.**

Resolution amending charter filed September 9, 1919.

Letters patent issued October 3, 1919.

Affidavit of Treasurer that ten per cent of the capital stock has been subscribed and paid.

Filed Ocotber 23, 1919.

10055. **Randolph Motor Transportation Company.**

Principal place of business, Jacksonville, Fla.

Capital stock, $50,000.00.

Filed November 20, 1920.

Letters patent issued December 21, 1920.

Affidavit of Treasurer that ten per cent of the capital stock has been subscribed and paid.

Filed December 24, 1920.

9911. **Ray Saw Mill Company.**

Principal place of business, Pensacola, Fla.

Capital stock, $250,000.00.

Filed August 21, 1920.

Letters patent issued September 26, 1920.

Affidavit of Treasurer that ten per cent of the capital stock has been subscribed and paid.

Filed October 18, 1920.

8849. **Reagin-Denton Motor Company.**

Former name Winot Motor Company.

Letters patent authorizing present name issued September 17, 1919.

Return of president increasing the capital stock to $100,000.00.

Filed May 7, 1920.

9561. **Realty Development Company.**

Principal place of business, Miami, Fla.

Capital stock, $50,000.00.

Filed December 12, 1919.

Letters patent issued April 16, 1920.

Affidavit of Treasurer that ten per cent of the capital stock has been subscribed and paid.

Filed May 7, 1920.

9845. **M. Rebozo Company.**

Principal place of business, Miami, Fla.

Capital stock, $10,000.00.

Filed July 24, 1920.

Letters patent issued August 24, 1920.

2119. **The Record Company.**

Return of president increasing the capital stock to $100,000.00.

Filed August 5, 1920.

9797. **Re-Cu-Ma Medicine Company.**

Principal place of business, Jacksonville, Fla.

Capital stock, $30,000.00.

Filed June 30, 1920.

Letters patent issued August 2, 1920.

Affidavit of Treasurer that ten per cent of the capital stock has been subscribed and paid.

Filed August 9, 1920.

Return of president increasing the capital stock to $300,000.00.

Filed December 28, 1920.

8860. **Redland Citrus Growers Association.**

Principal place of business, Homestead, Fla.

Capital stock, none.

Filed February 17, 1919.

Letters patent issued March 25, 1919.

9562. **C. H. Reeder and Company.**

Principal place of business, Miami, Fla.

Capital stock, $50,000.00.

Filed December 12, 1920.

Letters patent issued April 16, 1920.

9522. **Regar and O'Neill.**
Formerly Regar, O'Neill & Shea Company.
Letters patent authroizing present name issued July 30, 1920.

9522. **Regar, O'Neill & Shea Company.**
Principal place of business, Miami, Fla.
Capital stock, $30,000.00.
Filed February 21, 1920.
Letters patent issued March 25, 1920.
Affidavit of Treasurer that ten per cent of the capital stock has been subscribed and paid.
Filed July 30, 1920.
Name changed to Reager & O'Neill July 30, 1920.

9283. **Reho Drug Manufacturing Company.**
Principal place of business, Bartow, Fla.
Capital stock, $100,000.00.
Filed November 13, 1919.
Letters patent issued December 11, 1919.
Affidavit of Treasurer that ten per cent of the capital stock has been subscribed and paid.
Filed March 26, 1920.

9770. **The Reilly Stone and Paxon Company.**
Principal place of business, Miami, Fla.
Capital stock, $50,000.00.
Filed June 16, 1920.
Letters patent issued July 22, 1920.
Affidavit of Treasurer that ten per cent of the capital stock has been subscribed and paid.
Filed August 2, 1920.

8937. **Reliable Realty Company.**
Principal place of business, Jacksonville, Fla.
Capital stock, $25,000.00.
Filed April 10, 1919.
Letters patent issued May 17, 1919.

Affidavit of Treasurer that ten per cent of the capital stock has been subscribed and paid.

Filed August 28, 1919.

9781. **Reliable Repair Company.**

Principal place of business, Miami, Fla.

Capital stock, $25,000.00.

Filed June 26, 1920.

Letters patent issued July 26, 1920.

Affidavit of Treasurer that ten per cent of the capital stock has been subscribed and paid.

Filed September 2, 1920.

9811. **Reo-Varn Motor Company.**

Principal place of business, Jacksonville, Fla.

Capital stock, $200,000.00.

Filed July 7, 1920.

Letters patent issued August 7, 1920.

Affidavit of Treasurer that ten per cent of the capital stock has been subscribed and paid.

Filed August 14, 1920.

3218. **Rhodes-Mahoney Furniture Company.**

Former name Rhodes-Peace-Mahoney Furniture Company.

Letters patent authorizing present name issued August 18, 1919.

9280. **Riach Realty Company.**

Principal place of business, Miami, Fla.

Capital stock, $20,000.00.

Filed October 4, 1919.

Letters patent issued December 8, 1919.

Affidavit of Treasurer that ten per cent of the capital stock has been subscribed and paid.

Filed March 2, 1920.

9809. **Ricardo Candy Company.**
Principal place of business, Miami, Fla.
Capital stock, $5,000.00.
Filed July 3, 1920.
Letters patent issued August 6, 1920.

9413. **L. Richardson & Son, Incorporated.**
Principal place of business, Jacksonville, Fla.
Capital stock, $75,000.00.
Filed January 10, 1920.
Letters patent issued February 11, 1920.
Affidavit of Treasurer that ten per cent of the capital stock has been subscribed and paid.
Filed March 4, 1920.

10007. **Richardson and Moore Manufacturing Company.**
Principal place of business, Jacksonville, Fla.
Capital stock, $50,000.00.
Filed October 9, 1920.
Letters patent issued November 17, 1920.

9257. **The Richey Company.**
Principal place of business, Tampa, Fla.
Capital stock, $50,000.00.
Filed October 22, 1919.
Letters patent issued November 25, 1919.
Affidavit of Treasurer that ten per cent of the capital stock has been subscribed and paid.
Filed December 26, 1919.

9641. **R. R. Ricou & Sons Company.**
Principal place of business, Jensen, Fla.
Capital stock, $750,000.00.
Filed April 16, 1920.
Letters patent issued May 21, 1920.
Affidavit of Treasurer that ten per cent of the capital stock has been subscribed and paid.
Filed June 17, 1920.

9017. **Riddle-Pettingell Company, Incorporated.**
Principal place of business, Jacksonville, Fla.
Capital stock, $50,000.00.
Filed June 2, 1919.
Letters patent issued July 2, 1919.
Affidavit of Treasurer that ten per cent of the capital stock has been subscribed and paid.
Filed August 14, 1919.

10013. **The W. A. Riddle Company.**
Principal place of business, Miami, Fla.
Capital stock, $150,000.00.
Filed October 22, 1920.
Letters patent issued November 23, 1920.
Affidavit of Treasurer that ten per cent of the capital stock has been subscribed and paid.
Filed December 24, 1920.

9992. **Riles-Cathcart Optical Company.**
Principal place of business, Jacksonville, Fla.
Capital stock, $20,000.00.
Filed October 9, 1920.
Letters patent issued November 11, 1920.

9912. **Ritta Farms and Development Company.**
Principal place of business, Arcadia, Fla.
Capital stock, $75,000.00.
Filed July 3, 1920.
Letters patent issued September 17, 1920.
Affidavit of Treasurer that ten per cent of the capital stock has been subscribed and paid.
Filed October 2, 1920.

9585. **The Ritter Box Sales Corporation.**
Principal place of business, Jacksonville, Fla.
Capital stock, $100,000.00.
Filed March 22, 1920.

Letters patent issued April 27, 1920.

Affidavit of Treasurer that ten per cent of the capital stock has been subscribed and paid.

Filed May 28, 1920.

Return of president increasing the capital stock to $300,000.00, and amending charter.

Filed December 2, 1920.

Letters patent issued December 28, 1920.

9169. **Ritter Self Fastener Container Company.**

Principal place of business, Hastings, Fla.

Capital stock, $500,000.00.

Filed September 1, 1919.

Letters patent issued October 3, 1919.

Affidavit of Treasurer that ten per cent of the capital stock has been subscribed and paid.

Filed October 9, 1919.

7679. **Riverside Park Realty Company, Inc.**

Affidavit of Treasurer that ten per cent of the capital stock has been subscribed and paid.

Filed February 2, 1920.

9218. **A. M. Robbins Automobile Company.**

Principal place of business, Miami, Fla.

Capital stock, $20,000.00.

Filed October 3, 1919.

Letters patent issued November 5, 1919.

Affidavit of Treasurer that ten per cent of the capital stock has been subscribed and paid.

Filed March 17, 1920.

Return of president increasing the capital stock to $200,000.00.

Filed May 21, 1920.

8560. **Roberts Bros.**

Return of president increasing the capital stock to $250,000.0.

Filed September 29, 1919.

Affidavit of Treasurer that ten per cent of the capital stock has been subscribed and paid.

Filed February 28, 1919.

8562. **Roberts Brothers and Company.**

Affidavit of Treasurer that ten per cent of the capital stock has been subscribed and paid.

Filed June 30, 1919.

9159. **Roberts and Company, Inc.**

Principal place of business, Jacksonville, Fla.

Capital stock, $25,000.00.

Filed August 4, 1919.

Letters patent issued September 27, 1919.

Affidavit of Treasurer that ten per cent of the capital stock has been subscribed and paid.

Filed January 15, 1920.

8780. **J. W. Roberts and Son.**

Affidavit of Treasurer that ten per cent of the capital stock has been subscribed and paid.

Filed January 15, 1919.

9883. **Robson-Wood and Improvement Company.**

Principal place of business, Tampa, Fla.

Capital stock, $15,000.00.

Filed July 31, 1920.

Letters patent issued September 4, 1920.

Affidavit of Treasurer that ten per cent of the capital stock has been subscribed and paid.

Filed November 15, 1920.

6102. **Rock Creek Lumber Company.**
Return of president increasing the capital stock to $500,000.00.
Filed May 9, 1919.

8869. **Rock Crest Realty Company.**
Principal place of business, Miami, Fla.
Capital stock, $125,000.00.
Filed February 28, 1919.
Letters patent issued April 1, 1919.
Affidavit of Treasurer that ten per cent of the capital stock has been subscribed and paid.
Filed April 10, 1919.

9740. **The Rockdale Company.**
Principal place of business, Homestead, Fla.
Capital stock, $50,000.00.
Filed June 4, 1920.
Letters patent issued July 10, 1920.
Affidavit of Treasurer that ten per cent of the capital stock has been subscribed and paid.
Filed August 2, 1920.

7303. **Rockledge-Coca Packing Company.**
Return of president increasing the capital stock to $50,000.00.
Filed June 18, 1919.
Resolution amending charter filed June 13, 1919.
Letters patent issued August 27, 1919.

9861. **Rogers-Wilson Realty Company.**
Principal place of business, Ocala, Fla.
Capital stock, $100,000.00.
Filed July 17, 1920.
Letters patent issued August 28, 1920.
Affidavit of Treasurer that ten per cent of the capital stock has been subscribed and paid.
Filed September 9, 1920.

7985. **Romfh Wholesale Grocery Company.**

Resolution amending charter filed February 10, 1920.
Letters patent issued March 12, 1920.

9795. **Roseberry & Hubsch, Incorporated.**

Principal place of business, Cocoanut Grove, Fla.
Capital stock, $10,000.00.
Filed June 30, 1920.
Letters patent issued July 31, 1920.
Affidavit of Treasurer that ten per cent of the capital stock has been subscribed and paid.
Filed October 18, 1920.

8753. **Rosin Refining Company.**

Affidavit of Treasurer that ten per cent of the capital stock has been subscribed and paid.
Filed March 15, 1919.

9910. **The Sherman Rowles Realty Company.**

Principal place of business, St. Petersburg, Fla.
Capital stock, $25,000.00.
Filed August 11, 1920.
Letters patent issued September 17, 1920.
Affidavit of Treasurer that ten per cent of the capital stock has been subscribed and paid.
Filed September 22, 1920.

8882. **Chas. H. Rowton Company.**

Principal place of business, Palatka, Fla.
Capital stock, $15,000.00.
Filed March 7, 1919.
Letters patent issued April 12, 1919.
Affidavit of Treasurer that ten per cent of the capital stock has been subscribed and paid.
Filed May 29, 1919.

9837. **Royal Palm Investment Company.**

Principal place of business, Miami, Fla.
Capital stock, $10,000.00.
Filed July 9, 1920.
Letters patent issued August 19, 1920.
Affidavit of Treasurer that ten per cent of the capital stock has been subscribed and paid.
Filed September 13, 1920.

9366. **Royal Palm Pharmacy.**

Principal place of business, Fort Myers, Fla.
Capital stock, $15,000.00.
Filed December 15, 1919.
Letters patent issued January 14, 1920.
Affidavit of Treasurer that ten per cent of the capital stock has been subscribed and paid.
Filed January 24, 1920.

9803. **Royal Palm Oil Company.**

Principal place of business, Jacksonville, Fla.
Capital stock, $500,000.00.
Filed July 7, 1920.
Letters patent issued August 4, 1920.
Affidavit of Treasurer that ten per cent of the capital stock has been subscribed and paid.
Filed September 14, 1920.

9879. **Royal Palm Realty Company.**

Principal place of business, Dade County, Florida.
Capital stock, $100,000.00.
Filed July 29, 1920.
Letters patent issued September 3, 1920.
Affidavit of Treasurer that ten per cent of the capital stock has been subscribed and paid.
Filed September 8, 1920.

9221. **Royal Palm Soap and Chemical Company.**
Former name Tropical Florida Product Company.
Letters patent authorizing present name issued January 15, 1920.

9942. **Royal Palm Truckers Association.**
Principal place of business, Homestead, Fla.
Capital stock, none.
Filed September 6, 1920.
Letters patent issued October 4, 1920.

9888. **John Russell Company.**
Principal place of business, Sanford, Fla.
Capital stock, $250,000.00.
Filed July 29, 1920.
Letters patent issued September 6, 1920.

9729. **Russ Lumber Company.**
Principal place of business, Arcadia, Fla.
Capital stock, $225,000.00.
Filed May 27, 1920.
Letters patent issued June 30, 1920.
Affidavit of Treasurer that ten per cent of the capital stock has been subscribed and paid.
Filed August 4, 1920.

7517. **Saberton Manufacturing Company.**
Affidavit of Treasurer that ten per cent of the capital stock has been subscribed and paid.
Filed February 1, 1919.
Return of president increasing the capital stock to $250,000.00.
Filed February 9, 1920.

3501. **Bank of St. Andrews.**
Return of president increasing the capital stock to $25,000.00.
Filed January 26, 1920.

9217. **St. Andrews Bay Amusement Company.**

Principal place of business, Panama City, Fla.
Capital stock, $15,000.00.
Filed October 1, 1919.
Letters patent issued November 5, 1919.
Affidavit of Treasurer that ten per cent of the capital stock has been subscribed and paid.
Filed December 26, 1919.

8811. **The St. Andrews Bay Company.**

Principal place of business, St. Andrews, Fla.
Capital stock, $750,000.00.
Filed December 30, 1919.
Letters patent issued January 31, 1919.

9436. **St. Andrews Bay Grocery Company.**

Principal place of business, Panama City, Fla.
Capital stock, $50,000.00.
Filed January 14, 1920.
Letters patent issued September 19, 1920.
Affidavit of Treasurer that ten per cent of the capital stock has been subscribed and paid.
Filed March 1, 1920.

9707. **St. Andrews Cooperage & Manufacturing Company.**

Principal place of business, St. Andrews, Fla.
Capital stock, $10,000.00.
Filed May 20, 1920.
Letters patent issued June 17, 1920.

9602. **St. Andrews Hotel Company.**

Principal place of business, St. Andrews, Fla.
Capital stock, $300,000.00.
Filed April 5, 1920.
Letters patent issued May 7, 1920.

Affidavit of Treasurer that ten per cent of the capital stock has been subscribed and paid.

Filed June 28, 1920.

Return of president increasing the capital stock to $500,000.00.

Filed June 28, 1920.

9543. **St. Andrews Marine Ways Company.**

Principal place of business, St. Andrews, Fla.

Capital stock, $50,000.00.

Filed February 26, 1920.

Letters patent issued April 7, 1920.

9616. **St. Andrews Realty and Investment Company.**

Principal place of business, St. Andrews, Fla.

Capital stock, $25,000.00.

Filed April 6, 1920.

Letters patent issued May 13, 1920.

9285. **St. Augustine Exchange.**

Principal place of business, St. Augustine, Fla.

Capital stock, $10,000.00.

Filed November 7, 1919.

Letters patent issued December 11, 1919.

7576. **St. Cloud Tribune Company.**

Return of president increasing the capital stock to $25,000.00.

Filed October 28, 1920.

9609. **St. George's Groceries.**

Principal place of business, Tampa, Fla.

Capital stock, $25,000.00.

Filed April 10, 1920.

Letters patent issued May 11, 1920.

Affidavit of Treasurer that ten per cent of the capital stock has been subscribed and paid.

Filed June 23, 1920.

9952. **St. Helena Citrus Groves Corporation.**
Principal place of business, Tampa, Fla.
Capital stock, $1,000,000.00.
Filed September 6, 1920.
Letters patent issued October 12, 1920.

9626. **St. Johns Cattle Company, Incorporated.**
Principal place of business, Melbourne, Fla.
Capital stock, $50,000.00.
Filed March 27, 1920.
Letters patent issued May 17, 1920.
Affidavit of Treasurer that ten per cent of the capital stock has been subscribed and paid.
Filed June 9, 1920.

8970. **St. Johns Motor Car Company.**
Principal place of business, Jacksonville, Fla.
Capital stock, $15,000.00.
Filed May 2, 1919.
Letters patent issued June 7, 1919.
Affidavit of Treasurer that ten per cent of the capital stock has been subscribed and paid.
Filed June 19, 1919.

9569. **St. Johns Red Cypress Company.**
Principal place of business, Jacksonville, Fla.
Capital stock, $1,000,000.00.
Filed March 22, 1920.
Letters patent issued April 20, 1920.
Affidavit of Treasurer that ten per cent of the capital stock has been subscribed and paid.
Filed May 25, 1920.

9698. **The St. Petersburg Athletic Club.**
Principal place of business, St. Petersburg, Fla.
Capital stock, $5,000.00.
Filed April 30, 1920.
Letters patent issued June 15, 1920.

9564. **St. Petersburg Beach Company.**
Principal place of business, St. Petersburg, Fla.
Capital stock, $1,000,000.00.
Filed March 3, 1920.
Letters patent issued April 17, 1920.

9301. **St. Petersburg Commercial Stock Company.**
Principal place of business, St. Petersburg, Fla.
Capital stock, $10,000.00.
Filed November 4, 1919.
Letters patent issued December 16, 1919.
Affidavit of Treasurer that ten per cent of the capital stock has been subscribed and paid.
Filed December 22, 1919.

9380. **St. Petersburg Enterprises, Incorporated.**
Principal place of business, St. Petersburg, Fla.
Capital stock, $5,000.00.
Filed December 18, 1919.
Letters patent issued January 22, 1920.
Affidavit of Treasurer that ten per cent of the capital stock has been subscribed and paid.
Filed February 11, 1920.

10058. **Samson Oil Company.**
Principal place of business, Arcadia, Fla.
Capital stock, $75,000.00.
Filed November 18, 1920.
Letters patent issued December 22, 1920.

9386. **The San Carlos Development Company.**
Principal place of business, Tampa, Fla.
Capital stock, $150,000.00.
Filed December 4, 1919.
Letters patent issued January 26, 1920.
Affidavit of Treasurer that ten per cent of the capital stock has been subscribed and paid.
Filed August 14, 1920.

9870. **Sand Lake Grove Company.**
Principal place of business, Orlando, Fla.
Capital stock, $50,000.00.
Filed July 27, 1920.
Letters patent issued August 31, 1920.
Affidavit of Treasurer that ten per cent of the capital stock has been subscribed and paid.
Filed October 11, 1920.

9923. **Sandlin-Hopkins-Butt Company.**
Principal place of business, Leesburg, Fla.
Capital stock, $100,000.00.
Filed August 13, 1920.
Letters patent issued September 23, 1920.

9094. **Sanford Building and Improvement Company.**
Principal place of business, Sanford, Fla.
Capital stock, $10,000.00.
Filed July 15, 1919.
Letters patent issued August 12, 1919.

8854. **Sanford Hotel Construction Company.**
Principal place of business, Sanford, Fla.
Capital stock, $100,000.00.
Filed February 15, 1919.
Letters patent issued March 17, 1919.
Affidavit of Treasurer that ten per cent of the capital stock has been subscribed and paid.
Filed May 2, 1919.

9777. **Santa Rosa Mill Company.**
Principal place of business, Milton, Fla.
Capital stock, $6,000.00.
Filed June 21, 1920.
Letters patent issued July 24, 1920.
Affidavit of Treasurer that ten per cent of the capital stock has been subscribed and paid.
Filed August 6, 1920.

9010. **Sarasota Dairy and Produce Company.**

Principal place of business, Sarasota, Fla.
Capital stock, $10,000.00.
Filed May 29, 1919.
Letters patent issued June 30, 1919.
Affidavit of Treasurer that ten per cent of the capital stock has been subscribed and paid.
Filed July 14, 1919.

9996. **Sarasota Farms Company.**

Principal place of business, Sarasota, Fla.
Capital stock, $100,000.00.
Filed October 8, 1920.
Letters patent issued November 10, 1920.

9369. **Sarasota Ice and Cold Storage Company.**

Principal place of business, Saracota, Fla.
Capital stock, $50,000.00.
Filed November 28, 1919.
Letters patent issued January 16, 1920.
Affidavit of Treasurer that ten per cent of the capital stock has been subscribed and paid.
Filed January 31, 1920.

7291. **Savage & Redavats Company.**

Former name Savage and Hunt Company.
Letters patent authorizing present name issued November 13, 1919.

7678. **Sawyer-Godfrey Company.**

Amendment to charter filed December 9, 1918.
Letters patent issued January 7, 1919.

7678. **Sawyer-Thomas Company.**

Former name Sawyer-Godfrey Company.
Letters patent authorizing present name issued August 16, 1920.

5961. **Saxon and Company.**

Return of president increasing the capital stock to $150,000.00.

Filed January 26, 1920.

9073. **The Scanlan Company.**

Principal place of business, St. Petersburg, Fla.

Capital stock, $100,000.00.

Filed June 30, 1919.

Letters patent issued August 5, 1919.

Affidavit of Treasurer that ten per cent of the capital stock has been subscribed and paid.

Filed August 25, 1919.

9171. **Scenic Highlands Bus Line.**

Principal place of business, Frost Proof, Fla.

Capital stock, $5,000.00.

Filed September 2, 1919.

Letters patent issued October 6, 1919.

9926. **Scenic Highlands Citrus Corporation.**

Principal place of business, Wauchula, Fla.

Capital stock, $20,000.00.

Filed August 19, 1920.

Letters patent issued September 25, 1920.

Affidavit of Treasurer that ten per cent of the capital stock has been subscribed and paid.

Filed October 6, 1920.

7907. **The Scenic Highlands Development Company.**

Return of president increasing the capital stock to $300,000.00.

Filed November 6, 1919.

9107. **Schell-Sasse Manufacturing Company.**

Principal place of business, Jacksonville, Fla.

Capital stock, $50,000.00.

Filed July 19, 1919.

Letters patent issued August 18, 1919.

Affidavit of Treasurer that ten per cent of the capital stock has been subscribed and paid.

Filed August 27, 1919.

8795. **The Schooner Herald Company.**

Principal place of business, Tampa, Fla.

Capital stock, $60,000.00.

Filed December 2, 1918.

Letters patent issued January 9, 1919.

Affidavit of Treasurer that ten per cent of the capital stock has been subscribed and paid.

Filed January 21, 1919.

9691. **The H. B. Schulte Realty Company.**

Principal place of business, Daytona, Fla.

Capital stock, $25,000.00.

Filed May 11, 1920.

Letters patent issued June 12, 1920.

Affidavit of Treasurer that ten per cent of the capital stock has been subscribed and paid.

Filed June 30, 1920.

9869. **Scott Realty Company.**

Principal place of business, Miami, Fla.

Capital stock, $10,000.00.

Filed August 2, 1920.

Letters patent issued August 30, 1920.

9157. **Sebastian Land Company.**

Principal place of business, Quincy, Fla.

Capital stock, $500,000.00.

Filed August 22, 1919.

Letters patent issued September 27, 1919.

Affidavit of Treasurer that ten per cent of the capital has been subscribed and paid.

Filed October 1, 1919.

9489. **Sebastian Turpentine Company.**

Principal place of business, Quincy, Fla.
Capital stock, $100,000.00.
Filed February 4, 1920.
Letters patent issued March 15, 1920.

5815. **Bank of Sebring.**

Return of president increasing the capital stock to $25,000.00.
Filed October 4, 1919.
Return of president increasing the capital stock to $50,000.00.
Filed July 15, 1920.

8836. **Sebring Builders' Supply Company.**

Principal place of business, Sebring, Fla.
Capital stock, $25,000.00.
Filed January 7, 1919.
Letters patent issued April 7, 1919.

9259. **Sebring Construction Company.**

Principal place of business, Sebring, Fla.
Capital stock, $20,000.00.
Filed October 23, 1919.
Letters patent issued November 28, 1919.
Affidavit of Treasurer that ten per cent of the capital stock has been subscribed and paid.
Filed March 26, 1920.

8861. **Sebring Garage and Machine Company.**

Principal place of business, Sebring, Fla.
Capital stock, $30,000.00.
Filed February 20, 1919.
Letters patent issued March 26, 1919.
Affidavit of Treasurer that ten per cent of the capital stock has been subscribed and paid.
Filed April 7, 1919.

8792. **George E. Sebring Company.**

Principal place of business, Sebring, Fla.

Capital stock, $25,000.00.

Filed November 21, 1918.

Letters patent issued January 7, 1919.

Affidavit of Treasurer that ten per cent of the capital stock has been subscribed and paid.

Filed April 7, 1919.

8868. **Sebring Light and Water Company.**

Principal place of business, Sebring, Fla.

Capital stock, $50,000.00.

Filed February 26, 1919.

Letters patent issued April 1, 1919.

Affidavit of Treasurer that ten per cent of the capital stock has been subscribed and paid.

Filed May 28, 1920.

9054. **Secord Company.**

Principal place of business, Jacksonville, Fla.

Capital stock, $15,000.00.

Filed June 21, 1919.

Letters patent issued July 29, 1919.

Affidavit of Treasurer that ten per cent of the capital stock has been subscribed and paid.

Filed August 4, 1919.

9918. **Security Investment Company of Florida.**

Principal place of business, Jacksonville, Fla.

Capital stock, $100,000.00.

Filed August 13, 1920.

Letters patent issued September 22, 1920.

Affidavit of Treasurer that ten per cent of the capital stock has been subscribed and paid.

Filed September 27, 1920.

8944. **Securities Sales Company of Florida.**
Principal place of business, Jacksonville, Fla.
Capital stock, $100,000.00.
Filed April 23, 1919.
Letters patent issued May 22, 1919.
Filed March 27, 1919.

9447. **Security State Bank of Fort Lauderdale.**
Principal place of business, Fort Lauderdale, Fla.
Capital stock, $25,000.00.
Filed January 20, 1920.
Letters patent issued February 23, 1920.

9327. **See All Company.**
Principal place of business, Miami, Fla.
Capital stock, $25,000.00.
Filed October 25, 1919.
Letters patent issued December 30, 1919.
Affidavit of Treasurer that ten per cent of the capital has been subscribed and paid.
Filed January 19, 1920.

9574. **Harold Seeba Men's Shop, Incorporated.**
Principal place of business, Jacksonville, Fla.
Capital stock, $25,000.00.
Filed March 10, 1920.
Letters patent issued April 21, 1920.
Affidavit of Treasurer that ten per cent of the capital stock has been subscribed and paid.
Filed April 30, 1920.

9247. **Wm. J. Seidenberg Company of Florida.**
Principal place of business, Tampa, Fla.
Capital stock, $99,000.00.
Filed October 17, 1919.
Letters patent issued November 21, 1919.

9228. **Seminole Brokerage Company.**

Principal place of business, Jacksonville, Fla.
Capital stock, $10,000.00.
Filed October 11, 1919.
Letters patent issued November 11, 1919.
Affidavit of Treasurer that ten per cent of the capital stock has been subscribed and paid.
Filed November 21, 1919.

8830. **Seminole Broom Factory.**

Principal place of business, Sanford, Fla.
Capital stock, $15,000.00.
Filed January 13, 1919.
Letters patent issued February 17, 1919.
Affidavit of Treasurer that ten per cent of the capital stock has been subscribed and paid.
Filed February 26, 1919.

9704. **Seminole Candy Company.**

Principal place of business, Tampa, Fla.
Capital stock, $50,000.00.
Filed May 15, 1920.
Letters patent issued June 16, 1920.
Affidavit of Treasurer that ten per cent of the capital stock has been subscribed and paid.
Filed August 31, 1920.

7658. **Seminole Chemical Company.**

Affidavit of Treasurer that ten per cent of the capital stock has been subscribed and paid.
Filed July 19, 1919.

9594. **Seminole Crate Company.**

Principal place of business, Orlando, Fla.
Capital stock, $50,000.00.
Filed April 1, 1920.
Letters patent issued May 5, 1920.

Affidavit of Treasurer that ten per cent of the capital stock has been subscribed and paid.

Filed May 25, 1920.

8582. **Seminole Fertilizer and Oil Company.**

Return of president increasing the capital stock to $1,225,000.00.

Filed January 2, 1919.

Return of president increasing the capital stock to $2,000,000.00.

Filed June 15, 1920.

Resolution amending charter filed June 15, 1920.

Letters patent issued July 22, 1920.

5641. **Seminole Hotel Company.**

Return of president increasing the capital stock to $250,000.00.

Filed September 14, 1920.

10001. **Seminole Nurseries, Inc.**

Principal place of business, Orlando, Fla.

Capital stock, $20,000.00.

Filed October 8, 1920.

Letters patent issued November 15, 1920.

Affidavit of Treasurer that ten per cent of the capital stock has been subscribed and paid.

Filed November 23, 1920.

9121. **Seminole Oil Company.**

Principal place of business, West Palm Beach, Fla.

Capital stock, $6,000.00.

Filed July 21, 1919.

Letters patent issued September 9, 1919.

8260. **Seminole Overall Manufacturing Company.**

Return of president increasing the capital stock to $50,000.00.

Filed January 17, 1920.

Return of president increasing the capital stock to $100,000.00.

Filed November 19, 1920.

Resolution amending charter.

Filed November 16, 1920.

Letters patent issued December 14, 1920.

9756. **Service Transfer Company.**

Principal place of business, Tampa, Fla.

Capital stock, $5,000.00.

Filed June 4, 1920.

Letters patent issued July 16, 1920.

9042. **The Seybold Baking Company.**

Principal place of business, Miami, Fla.

Capital stock, $100,000.00.

Filed June 14, 1919.

Letters patent issued July 24, 1919.

Affidavit of Treasurer that ten per cent of the capital stock has been subscribed and paid.

Filed December 1, 1919.

9745. **Sharpe-Latimer Company.**

Principal place of business, St. Petersburg, Fla.

Capital stock, $10,000.00.

Filed June 7, 1920.

Letters patent issued July 12, 1920.

Affidavit of Treasurer that ten per cent of the capital stock has been subscribed and paid.

Filed July 20, 1920.

Return of president increasing the capital stock to $350,000.00.

Filed October 8, 1920.

9997. **The Shaw Company.**
Principal place of business, Miami, Fla.
Capital stock, $200,000.00.
Filed October 6, 1920.
Letters patent issued November 10, 1920.

8890. **The J. S. Shaw Company.**
Principal place of business, Quincy, Fla.
Capital stock, $30,000.00.
Filed March 8, 1919.
Letters patent issued April 17, 1919.
Affidavit of Treasurer that ten per cent of the capital stock has been subscribed and paid.
Filed April 18, 1919.

9589. **Sherrill Oil Company.**
Principal place of business, Pensacola, Fla.
Capital stock, $25,000.00.
Filed March 27, 1920.
Letters patent issued April 30, 1920.
Affidavit of Treasurer that ten per cent of the capital stock has been subscribed and paid.
Filed June 12, 1920.

9700. **Shinem Manufacturing Company.**
Principal place of business, St. Petersburg, Fla.
Capital stock, $25,000.00.
Filed May 15, 1920.
Letters patent issued June 16, 1920.
Affidavit of Treasurer that ten per cent of the capital stock has been subscribed and paid.
Filed June 28, 1920.

9324. **Shippers Forwarding and Stevedoring Company.**
Principal place of business, Jacksonville, Fla.
Capital stock, $10,000.00.
Filed December 1, 1919.
Letters patent issued December 29, 1919.

Affidavit of Treasurer that ten per cent of the capital stock has been subscribed and paid.

Filed April 8, 1920.

6346. **Shores-Acres Land Company.**

Affidavit of Treasurer that ten per cent of the capital stock has been subscribed and paid.

Filed June 30, 1919.

8963. **The John B. Siewers Company.**

Principal place of business, Jacksonville, Fla.

Capital stock, $5,000.00.

Filed May 6, 1919.

Letters patent issued June 4, 1919.

7555. **Silver Lake Company.**

Return of president increasing the capital stock to $60,000.00.

Filed April 8, 1920.

6981. **Silver Lake Estates.**

Return of president increasing the capital stock to $150,000.00.

Filed April 21, 1920.

8656. **Simpson Nursery Company.**

Return of president increasing the capital stock to $50,000.00.

Filed February 28, 1919.

Affidavit of Treasurer that ten per cent of the capital stock has been subscribed and paid.

Filed March 14, 1919.

1544. **Sirkin Company.**

Notice of dissolution of.

Filed October 24, 1919.

6213. **Skinner Machinery Company.**

Former name L. B. Skinner Manufacturing Company.

Letters patent authorizing present name issued January 14, 1919.

Return of president increasing the capital stock to $75,0000.00.

Filed January 5, 1920.

Return of president increasing the capital stock to $175,000.00.

Filed June 11, 1920.

Return of president increasing the capital stock to $600,000.00.

Filed December 28, 1920.

7138. **Skipper Brothers and Lanier.**

Return of president increasing the capital stock to $500,000.00.

Filed December 6, 1920.

3530. **E. E. Skipper & Sons.**

Former name Bartow Land and Cattle Company.

Letters patent authorizing present name issued August 4, 1920.

9348. **Skram Investment Company.**

Principal place of business, Jacksonville, Fla.

Capital stock, $100,000.00.

Filed December 1, 1919.

Letters patent issued January 6, 1920.

Affidavit of Treasurer that ten per cent of the capital stock has been subscribed and paid.

Filed January 22, 1920.

10056. **The S. M. B. General Merchandise.**

Principal place of business, Eustis, Fla.

Capital stock, $10,000.00.

Filed November 16, 1920.

Letters patent issued December 22, 1920.

2664. **E. J. Smith Company.**
Resolution amending charter.
Filed October 7, 1920.
Letters patent issued November 8, 1920.

9631. **Smith-Fletcher-Crawford Company.**
Principal place of business, Jacksonville, Fla.
Capital stock, $15,000.00.
Filed April 10, 1920.
Letters patent issued May 18, 1920.
Affidavit of Treasurer that ten per cent of the capital stock has been subscribed and paid.
Filed June 1, 1920.

8917. **L. Smith Iron and Steel Company.**
Principal place of business, Jacksonville, Fla.
Capital stock, $25,000.00.
Filed April 7, 1919.
Letters patent issued May 6, 1919.
Affidavit of Treasurer that ten per cent of the capital stock has been subscribed and paid.
Filed June 16, 1919.

9421. **Smith-Malloy Land Company.**
Principal place of business, Perry, Fla.
Capital stock, $65,000.00.
Filed January 14, 1920.
Letters patent issued February 14, 1920.
Affidavit of Treasurer that ten per cent of the capital stock has been subscribed and paid.
Filed March 15, 1920.

9586. **S. Alex Smith and Company.**
Principal place of business, Madison, Fla.
Capital stock, $15,000.00.
Filed March 27, 1920.
Letters patent issued April 28, 1920.

Affidavit of Treasurer that ten per cent of the capital stock has been subscribed and paid.

Filed May 3, 1920.

7052. **T. W. Smith and Company.**

Former name Neill & Smith.

Letters patent issued authorizing present name April 25, 1919.

9023. **Smith-Vereen Company.**

Principal place of business, Tallahassee, Fla.

Capital stock, $50,000.00.

Filed June 6, 1919.

Letters patent issued July 7, 1919.

Filed October 24, 1919.

8828. **S. & M. Trading Company.**

Principal place of business, Tampa, Fla.

Capital stock, $5,000.00.

Filed October 1, 1918.

Letters patent issued February 12, 1919.

Affidavit of Treasurer that ten per cent of the capital stock has been subscribed and paid.

Filed April 25, 1919.

Letters patent changing name to National Jewelry Company issued September 24, 1919.

9255. **Smokers Supply House.**

Principal place of business, Jacksonville, Fla.

Capital stock, $50,000.00.

Filed October 27, 1919.

Letters patent issued November 25, 1919.

Filed December 2, 1919.

9431. **The Soar Corporation.**
Principal place of business, Dade City, Fla.
Capital stock, $15,000.00.
Filed January 10, 1920.
Letters patent issued February 18, 1920.

8809. **Soule's Commercial College.**
Principal place of business, Tampa, Fla.
Capital stock, $5,000.00.
Filed December 30, 1918.
Letters patent issued January 29, 1919.
Affidavit of Treasurer that ten per cent of the capital stock has been subscribed and paid.
Filed March 24, 1919.

9713. **South Atlantic Specialty Company.**
Principal place of business, Miami, Fla.
Capital stock, $15,000.00.
Filed May 8, 1920.
Letters patent issued June 21, 1920.
Affidavit of Treasurer that ten per cent of the capital stock has been subscribed and paid.
Filed September 13, 1920.

8176. **South Atlantic Telephone & Telegraph Company.**
Resolution amending charter filed June 13, 1919.
Letters patent issued July 14, 1919.
Return of president increasing the capital stock to $750,000.00.
Filed June 21, 1919.

9103. **Southeastern Sales Corporation.**
Principal place of business, Jacksonville, Fla.
Capital stock, $5,000.00.
Filed July 5, 1919.
Letters patent issued October 15, 1919.

Affidavit of Treasurer that ten per cent of the capital stock has been subscribed and paid.

Filed September 3, 1919.

9737. **Southern Accessory Company.**

Principal place of business, Jacksonville, Fla.

Capital stock, $100,000.00.

Filed June 7, 1920.

Letters patent issued July 9, 1920.

Affidavit of Treasurer that ten per cent of the capital stock has been subscribed and paid.

Filed July 17, 1920.

8429. **Southern Agricultural Company.**

Former name Tropical Fruit Grove Company.

Letters patent authorizing present name issued June 26, 1919.

Affidavit of Treasurer that ten per cent of the capital stock has been subscribed and paid.

Filed July 14, 1919.

Return of president increasing the capital stock to $1,500,000.00.

Filed September 18, 1919.

8880. **Southern Audit Company.**

Principal place of business, Miami, Fla.

Capital stock, $10,000.00.

Filed February 27, 1919.

Letters patent issued April 10, 1919.

Affidavit of Treasurer that ten per cent of the capital stock has been subscribed and paid.

Filed May 12, 1919.

9178. **Southern Automatic Machine Company.**

Principal place of business, Jacksonville, Fla.

Capital stock, $10,000.00.

Filed September 8, 1919.

Letters patent issued October 13, 1919.

Affidavit of Treasurer that ten per cent of the capital stock has been subscribed and paid.

Filed October 29, 1919.

9581. **Southern Automobile Company.**

Principal place of business, Jacksonville, Fla.

Capital stock, $25,000.00.

Filed March 25, 1920.

Letters patent issued April 26, 1920.

Affidavit of Treasurer that ten per cent of the capital stock has been subscribed and paid.

Filed April 28, 1920.

9286. **Southern Candy Company.**

Principal place of business, Tampa, Fla.

Capital stock, $15,000.00.

Filed November 7, 1919.

Letters patent issued December 11, 1919.

Affidavit of Treasurer that ten per cent of the capital stock has been subscribed and paid.

Filed December 24, 1919.

10000. **Southern Cattle Loan Company.**

Principal place of business, Jacksonville, Fla.

Capital stock, $500,000.00.

Filed October 8, 1920.

Letters patent issued November 13, 1920.

9052. **The Southern Cattle Ranch, Inc.**

Principal place of business, Okeechobee, Fla.

Capital stock, $510,000.00.

Filed June 19, 1919.

Letters patnet issued July 29, 1919.

Affidavit of Treasurer that ten per cent of the capital stock has been subscribed and paid.

Filed September 1, 1919.

9016. **Southern Coal Company.**

Principal place of business, Jacksonville, Fla.
Capital stock $25,000.00.
Filed May 26, 1919.
Letters patent issued July 1, 1919.
Affidavit of Treasurer that ten per cent of the capital stock has been subscribed and paid.
Filed July 11, 1919.

9832. **Southern Consolidated Vaudeville Circuit.**

Principal place of business, Pensacola, Fla.
Capital stock, $900,000.00.
Filed June 26, 1920.
Letters patent issued August 18, 1920.

8878. **Southern Electric Company.**

Principal place of business, Jacksonville, Fla.
Capital stock, $10,000.00.
Filed March 8, 1919.
Letters patent issued April 9, 1919.
Affidavit of Treasurer that ten per cent of the capital stock has been subscribed and paid.
Filed April 15, 1919.

9011. **Southern Engineering Company.**

Principal place of business, Orlando, Fla.
Capital stock, $25,000.00.
Filed May 21, 1919.
Letters patent issued June 30, 1919.
Affidavit of Treasurer that ten per cent of the capital stock has been subscribed and paid.
Filed August 18, 1919.

9600. **Southern Financing Company.**

Principal place of business, Jacksonville, Fla.
Capital stock, $50,000.00.
Filed March 31, 1920.

Letters patent issued May 6, 1920.

Affidavit of Treasurer that ten per cent of the capital stock has been subscribed and paid.

Filed May 14, 1920.

9079. **Southern Fish Company.**

Principal place of business, Titusville, Fla.

Capital stock, $25,000.00.

Filed July 2, 1919.

Letters patent issued August 6, 1919.

Affidavit of Treasurer that ten per cent of the capital stock has been subscribed and paid.

Filed August 11, 1919.

10075. **Southern Grocery Company of Jacksonville.**

Principal place of business, Jacksonville, Fla.

Capital stock, $200,000.00.

Filed November 26, 1920.

Letters patent issued December 29, 1920.

10050. **The Southern Hotel and Mercantile Company.**

Principal place of business, Vero, Fla.

Capital stock, $200,000.00.

Filed November 20, 1920.

Letters patent issued December 18, 1920.

9620. **Southern Investment Corporation.**

Principal place of business, Miami, Fla.

Capital stock, $100,000.00.

Filed April 17, 1920.

Letters patent issued May 15, 1920.

Affidavit of Treasurer that ten per cent of the capital stock has been subscribed and paid.

Filed May 21, 1920.

9004. **Southern Investment and Security Company.**

Principal place of business, Miami, Fla.

Capital stock, $10,000.00.

Filed April 28, 1919.

Letters patent issued June 27, 1919.

Affidavit of Treasurer that ten per cent of the capital stock has been subscribed and paid.

Filed November 22, 1919.

9397. **Southern Lumber & Timber Company.**

Principal place of business, Jacksonville, Fla.

Capital stock, $1,000,000.00.

Filed January 2, 1920.

Letters patent issued February 2, 1920.

Affidavit of Treasurer that ten per cent of the capital stock has been subscribed and paid.

Filed March 5, 1920.

9049. **The Southern Oil Land Company.**

Principal place of business, Pensacola, Fla.

Capital stock, $25,000.00.

Filed June 28, 1919.

Letters patent issued July 28, 1919.

5430. **Southern Pecan and Orchard Company.**

Former name George F. Towne Company.

Letters patent authorizing present name issued February 20, 1919.

8796. **Southern Red Cedar Company.**

Principal place of business, Homassa, Fla.

Capital stock, $5,000.00.

Filed December 13, 1918.

Letters patent issued January 11, 1919.

Affidavit of Treasurer that ten per cent of the capital stock has been subscribed and paid.

Filed March 3, 1919.

Return of president increasing the capital stock to $20,000.00.

Filed May 23, 1919.

Return of president increasing the capital stock to $100,000.00.

Filed April 10, 1920.

Resolution amending charter filed October 23, 1920.

Letters patent issued December 1, 1920.

9051. **Southern Road Building Company.**

Principal place of business, Tampa, Fla.

Capital stock, $60,000.00.

Filed June 9, 1919.

Letters patent issued July 29, 1919.

Affidavit of Treasurer that ten per cent of the capital stock has been subscribed and paid.

Filed August 11, 1919.

8843. **Southern Sales Corporation.**

Principal place of business, Bartow, Fla.

Capital stock, $25,000.00.

Filed February 3, 1919.

Letters patent issued March 4, 1919.

Affidavit of Treasurer that ten per cent of the capital stock has been subscribed and paid.

Filed March 28, 1919.

2053. **Southern States Lumber Company.**

Resolution amending charter filed November 17, 1919.

Letters patent issued December 17, 1919.

9731. **Southern Tent and Awning Company.**

Principal place of business, Pensacola, Fla.

Capital stock, $30,000.00.

Filed May 31, 1920.

Letters patent issued July 2, 1920.

9419. **Southern Tire Company.**

Principal place of business, Jacksonville, Fla.
Capital stock, $10,000.00.
Filed January 10, 1920.
Letters patent issued February 13, 1920.
Affidavit of Treasurer that ten per cent of the capital stock has been subscribed and paid.
Filed March 18, 1920.

9356. **Southern Tire and Electric Company.**

Principal place of business, Pensacola, Fla.
Capital stock, $5,000.00.
Filed December 9, 1919.
Letters patent issued January 9, 1920.
Affidavit of Treasurer that ten per cent of the capital stock has been subscribed and paid.
Filed February 9, 1920.

8831. **The Southern Trunk and Bag Company.**

Principal place of business, Jacksonville, Fla.
Capital stock, $20,000.00.
Filed January 8, 1919.
Letters patent issued February 19, 1919.
Affidavit of Treasurer that ten per cent of the capital stock has been subscribed and paid.
Filed June 2, 1919.

8938. **Southern Wood Products Company.**

Principal place of business, Blountstown, Fla.
Capital stock, $75,000.00.
Filed April 17, 1919.
Letters patent issued May 17, 1919.

6020. **Southern Utilities Company.**

Return of president increasing the capital stock to $12,500,000.00.
Filed June 18, 1920.

9276. **Southern Veneer Works.**
Principal place of business, Palatka, Fla.
Capital stock, $50,000.00.
Filed November 4, 1919.
Letters patent issued December 4, 1919.
Affidavit of Treasurer that ten per cent of the capital stock has been subscribed and paid.
Filed April 1, 1920.

9190. **The South Florida Auto Sales Company.**
Principal place of business, Miami, Fla.
Capital stock, $50,000.00.
Filed September 17, 1919.
Letters patent issued October 21, 1919.
Affidavit of Treasurer that ten per cent of the capital stock has been subscribed and paid.
Filed November 14, 1919.
Return of president increasing the capital stock to $75,000.00.
Filed April 30, 1920.

10053. **South Florida Finance Company.**
Principal place of business, Tampa, Fla.
Capital stock, $50,000.00.
Filed November 20, 1920.
Letters patent issued December 20, 1920.
Return of president increasing the capital stock to $300,000.00.
Filed December 30, 1920.

9376. **Southland Realty Company.**
Principal place of business, Jacksonville, Fla.
Capital stock, $90,000.00.
Filed December 6, 1919.
Letters patent issued January 20, 1920.
Affidavit of Treasurer that ten per cent of the capital stock has been subscribed and paid.
Filed March 18, 1920.

9206. **South Florida Stores Corporation.**

Principal place of business, Tampa, Fla.

Capital stock, $20,000.00.

Filed July 17, 1919.

Letters patent issued October 29, 1919.

Affidavit of Treasurer that ten per cent of the capital stock has been subscribed and paid.

Filed December 11, 1919.

7438. **Southland Citrus Products Company.**

Former name Collins Canning Company.

Letters patent authorizing present name issued July 30, 1920.

9219. **Southland Development Company.**

Principal place of business, Jacksonville, Fla.

Capital stock, $25,000.00.

Filed September 12, 1919.

Letters patent issued November 6, 1919.

Affidavit of Treasurer that ten per cent of the capital stock has been subscribed and paid.

Filed December 3, 1919.

8833. **South Palm Beach Transportation Company.**

Principal place of business, West Palm Beach, Fla.

Capital stock, $5,000.00.

Filed December 30, 1918.

Letters patent issued February 20, 1919.

Affidavit of Treasurer that ten per cent of the capital stock has been subscribed and paid.

Filed March 5, 1919.

9341. **South Palm Beach Water Company.**

Principal place of business, West Palm Beach, Fla.

Capital stock, $5,000.00.

Filed April 3, 1919.

Letters patent issued January 3, 1920.

7022. **Southport Cattle Company.**

Return of president increasing the capital stock to $125,000.00.

Filed May 14, 1919.

9624. **South Shore Farms Company.**

Principal place of business, Sebring, Fla.

Capital stock, $150,000.00.

Filed April 8, 1920.

Letters patent issued May 15, 1920.

Affidavit of Treasurer that ten per cent of the capital stock has been subscribed and paid.

Filed August 21, 1920.

8997. **South Side Lumber Company.**

Principal place of business, South Jacksonville, Fla.

Capital stock, $5,000.00.

Filed May 12, 1919.

Letters patent issued June 17, 1919.

Affidavit of Treasurer that ten per cent of the capital stock has been subscribed and paid.

Filed August 1, 1919.

8858. **The Sparkman Estates.**

Principal place of business, Palmetto, Fla.

Capital stock, $24,000.00.

Filed February 13, 1919.

Letters patent issued March 19, 1920.

Affidavit of Treasurer that ten per cent of the capital stock has been subscribed and paid.

Filed April 29, 1919.

9317. **Sparkman Terminal Company.**

Prinicpal place of business, Tampa, Fla.

Capital stock, $100,000.00.

Filed October 29, 1919.

Letters patent issued December 23, 1919.

Affidavit of Treasurer that ten per cent of the capital stock has been subscribed and paid.

Filed January 12, 1920.

3016. **Standard Clothing Company.**

Resolution amending charter filed November 13, 1919.

Letters patent issued December 17, 1919.

5843. **Standard Growers Exchange.**

Amendment to charter filed November 29, 1918.

Letters patent issued January 6, 1919.

Return of president increasing the capital stock to $1,000,000.00.

Filed March 19, 1919.

Return of president increasing the capital stock to $2,500,000.00.

Filed October 2, 1920.

Resolution amending charter filed October 2, 1920.

Letters patent issued November 3, 1920.

7757. **Standard Hardware Company.**

Former name Standard Grocery and Supply Company.

Letters patent authorizing present name issued November 13, 1919.

9284. **Standard Motor Car Company.**

Principal place of business, Pensacola, Fla.

Capital stock, $25,000.00.

Filed November 12, 1919.

Letters patent issued December 11, 1919.

Affidavit of Treasurer that ten per cent of the capital stock has been subscribed and paid.

Filed January 1, 1920.

8082. **Standard Printing Company.**

Return of president increasing the capital stock to $25,000.00.

Filed September 2, 1920.

9799. **C. L. Starnes Company.**

Principal place of business, Fort Myers, Fla.
Capital stock, $50,000.00.
Filed July 7, 1920.
Letters patent issued August 4, 1920.
Affidavit of Treasurer that ten per cent of the capital stock has been subscribed and paid.
Filed August 14, 1920.

9676. **Starr Tire Service, Inc.**

Principal place of business, Tampa, Fla.
Capital stock, $10,000.00.
Filed April 28, 1920.
Letters patent issued June 5, 1920.
Affidavit of Treasurer that ten per cent of the capital stock has been subscribed and paid.
Filed June 30, 1920.

8399. **Star Transfer Company.**

Former name Vinson Delivery and Truck Company, Incorporated.
Letters patent authorizing present name April 15, 1920.

5823. **State Bank of Haines City.**

Return of president increasing the capital stock to $25,000.00.
Filed April 12, 1920.

9440. **State Bank of Milton.**

Principal place of business, Milton, Fla.
Capital stock, $15,000.00.
Filed January 16, 1920.
Letters patent issued February 20, 1920.

3573. **Stephens Lumber Company.**

Resolution amending charter filed June 26, 1919.
Letters patent issued August 9, 1919.

8974. **Stoney Brook Stage Company.**

Principal place of business, Winter Park, Fla.
Capital stock, $1,000.00.
Filed May 6, 1919.
Letters patent issued June 9, 1919.
Affidavit of Treasurer that ten per cent of the capital stock has been subscribed and paid.
Filed June 13, 1919.

7160. **Strand Amusement Company.**

Return of president increasing the capital stock to $500,000.00.
Filed July 2, 1920.

8891. **Straton and Gregory, Incorporated.**

Principal place of business, Jacksonville, Fla.
Capital stock, $25,000.00.
Filed March 17, 1919.
Letters patent issued April 18, 1919.

9076. **Strauss Motor Company.**

Principal place of business, Plant City, Fla.
Capital stock, $25,000.00.
Filed July 1, 1919.
Letters patent issued August 6, 1919.
Affidavit of Treasurer that ten per cent of the capital stock has been subscribed and paid.
Filed August 20, 1919.

9023. **W. H. Streeter Cigar Company, Limited.**

Principal place of business, St. Petersburg, Fla.
Capital stock, $50,000.00.
Filed September 26, 1919.
Letters patent issued October 28, 1919.
Affidavit of Treasurer that ten per cent of the capital stock has been subscribed and paid.
Filed November 1, 1919.

9827. **Strickland Motor Company.**

Principal place of business, Tallahassee, Fla.
Capital stock, $25,000.00.
Filed March 23, 1920.
Letters patent issued August 16, 1920.
Affidavit of Treasurer that ten per cent of the capital stock has been subscribed and paid.
Filed August 31, 1920.

8644. **Stripes Citrus Packing Company.**

Affidavit of Treasurer that ten per cent of the capital stock has been subscribed and paid.
Filed May 12, 1919.

9235. **Stuart Drug Company of Stuart, Florida.**

Principal place of business, Stuart, Fla.
Capital stock, $10,000.00.
Filed September 3, 1919.
Letters patent issued November 17, 1919.
Affidavit of Treasurer that ten per cent of the capital stock has been subscribed and paid.
Filed November 6, 1919.

9080. **Stuart Public Service.**

Principal place of business, Stuart, Fla.
Capital stock, $50,000.00.
Filed July 9, 1919.
Letters patent issued August 7, 1919.

9783. **Sun Printing Company.**

Principal place of business, Clearwater, Fla.
Capital stock, $60,000.00.
Filed June 19, 1920.
Letters patent issued July 28, 1920.
Affidavit of Treasurer that ten per cent of the capital stock has been subscribed and paid.
Filed July 30, 1920.

8863. **Suarez-Capitano Cigar Company.**

Principal place of business, Tampa, Fla.
Capital stock, $25,000.00.
Filed Februay 22, 1919.
Letters patent issued March 27, 1919.
Affidavit of Treasurer that ten per cent of the capital stock has been subscribed and paid.
Filed April 14, 1919.

9093. **Sub-Tropical Fruit Products Company.**

Principal place of business, Tampa, Fla.
Capital stock, $500,000.00.
Filed June 6, 1919.
Letters patent issued August 12, 1919.
Affidavit of Treasurer that ten per cent of the capital stock has been subscribed and paid.
Filed July 24, 1920.

3938. **Success Furniture Company.**

Affidavit of Treasurer that ten per cent of the capital stock has been subscribed and paid.
Filed January 28, 1919.
Return of president increasing the capital stock to $100,000.00.
Filed September 16, 1920.

9155. **Summit Nurseries.**

Principal place of business, Monticello, Fla.
Capital stock, $100,000.00.
Filed August 27, 1919.
Letters patent issued September 25, 1919.
Affidavit of Treasurer that ten per cent of the capital stock has been subscribed and paid.
Filed October 31, 1919.

8952. **Sunkrest Jelly Company.**

Principal place of business, St. Petersburg, Fla.
Capital stock, $30,000.00.
Filed April 23, 1919.
Letters patent issued May 28, 1919.
Affidavit of Treasurer that ten per cent of the capital stock has been subscribed and paid.
Filed June 2, 1919.

9036. **Sunrise Oil Company.**

Principal place of business, Jacksonville, Fla.
Capital stock, $100,000.00.
Filed May 28, 1919.
Letters patent issued July 11, 1919.

8366. **Superb Film Corporation.**

Amendment to charter filed January 6, 1919.
Letters patent issued February 5, 1919.

6834. **Superior Investment Company.**

Former name Miller-Mercer Company.
Letters patent issued authorizing present name issued November 30, 1920.

9842. **Superior Mattress Company.**

Principal place of business, Jacksonville, Fla.
Capital stock, $25,000.00.
Filed July 15, 1920.
Letters patent issued August 23, 1920.
Affidavit of Treasurer that ten per cent of the capital stock has been subscribed and paid.
Filed September 30, 1920.

7536. **Surgical Supply Company.**

Return of president increasing the capital stock to $10,000.00.
Filed January 20, 1920.

9193. **Suwannee Construction Company.**
Principal place of business, Jacksonville, Fla.
Capital stock, $10,000.00.
Filed September 18, 1919.
Letters patent issued October 22, 1919.
Affidavit of Treasurer that ten per cent of the capital stock has been subscribed and paid.
Filed November 7, 1919.

9687. **Suwannee Packing Company.**
Principal place of business, Live Oak, Fla.
Capital stock, $10,000.00.
Filed May 7, 1920.
Letters patent issued June 10, 1920.
Filed June 14, 1920.
Affidavit of Treasurer that ten per cent of the capital stock has been subscribed and paid.

9678. **Suwannee River Hardwood Company.**
Principal place of business, Branford, Fla.
Capital stock, $10,000.00.
Filed April 28, 1920.
Letters patent issued June 8, 1920.

9325. **Suwannee River Live Stock Corporation.**
Principal place of business, Jacksonville, Fla.
Capital stock, $6,000,000.00.
Filed November 25, 1919.
Letters patent issued December 29, 1919.
Affidavit of Treasurer that ten per cent of the capital stock has been subscribed and paid.
Filed February 20, 1920.

8839. **Svedelius Ice Company.**
Principal place of business, St. Petersburg, Fla.
Capital stock, $20,000.00.
Filed January 23, 1919.
Letters patent issued March 3, 1919.

Affidavit of Treasurer that ten per cent of the capital stock has been subscribed and paid.

Filed March 18, 1919.

8915. **O. P. Swope Land Company.**

Principal place of business, Oveido, Fla.

Capital stock, $250,000.00.

Filed April 3, 1919.

Letters patent issued May 5, 1919.

Affidavit of Treasurer that ten per cent of the capital stock has been subscribed and paid.

Filed May 17, 1919.

9160. **Tallahassee Building and Loan Association.**

Principal place of business, Tallahassee, Fla.

Capital stock, $200,000.00.

Filed August 29, 1919.

Letters patent issued September 29, 1919.

9143. **Tallahassee Lumber Company.**

Principal place of business, Tallahassee, Fla.

Capital stock, $100,000.00.

Filed July 31, 1919.

Letters patent issued September 17, 1919.

Affidavit of Treasurer that ten per cent of the capital stock has been subscribed and paid.

Filed October 15, 1919.

9125. **J. H. Talley & Company, Inc.**

Principal place of business, Miami, Fla.

Capital stock, $25,000.00.

Filed July 28, 1919.

Letters patent issued September 11, 1919.

Affidavit of Treasurer that ten per cent of the capital stock has been subscribed and paid.

Filed November 20, 1919.

9038. **Tampa Baseball Association.**

Principal place of business, Tampa, Fla.

Capital stock, $5,000.00.

Filed June 16, 1919.

Letters patent issued July 17, 1919.

Affidavit of Treasurer that ten per cent of the capital stock has been subscribed and paid.

Filed August 1, 1919.

9088. **Tampa Bay Grain Company.**

Principal place of business, St. Petersburg, Fla.

Capital stock, $25,000.00.

Filed July 3, 1919.

Letters patent issued August 9, 1919.

Affidavit of Treasurer that ten per cent of the capital stock has been subscribed and paid.

Filed November 12, 1919.

6568. **Tampa Casket Company.**

Return of president increasing the capital stock to $50,000.00.

Filed June 10, 1920.

7720. **Tampa Chair and Table Company.**

Return of president increasing the capital stock to $25,000.00.

Filed June 22, 1920.

3921. **Tampa Coal Company.**

Resolution amending charter filed January 26, 1920.

Letters patent issued February 23, 1920.

Return of president increasing the capital stock to $50,000.00.

Filed January 24, 1920.

6886. **Tampa Coffee Mills.**

Return of president increasing the capital stock to $25,000.00.

Filed December 28, 1920.

9334. **Tampa Co-operative Cigar Company.**

Principal place of business, Tampa, Fla.

Capital stock, $25,000.00.

Filed November 26, 1919.

Letters patent issued January 1, 1920.

Affidavit of Treasurer that ten per cent of the capital stock has been subscribed and paid.

Filed January 16, 1920.

3173. **Tampa Drug Company.**

Return of president increasing the capital stock to $300,000.00.

Filed May 19, 1920.

Affidavit of Treasurer that ten per cent of the capital stock has been subscribed and paid.

Filed May 27, 1920.

6176. **Tampa Electrical Supply Company.**

Return of president increasing the capital stock to $25,000.00.

Filed May 22, 1920.

9181. **Tampa Enterprises.**

Principal place of business, Tampa, Fla.

Capital stock, $5,000.00.

Filed September 13, 1919.

Letters patent issued October 14, 1919.

Affidavit of Treasurer that ten per cent of the capital stock has been subscribed and paid.

Filed November 15, 1919.

6198. **Tampa Grocery Company.**

Formerly Williams and Company.

Letters patent authorizing present name issued December 19, 1919.

9137. **Tampa Interocean Steamship Company.**

Principal place of business, Tampa, Fla.

Capital stock, $300,000.00.

Filed August 13, 1919.

Letters patent issued September 15, 1919.

Affidavit of Treasurer that ten per cent of the capital stock has been subscribed and paid.

Filed November 24, 1919.

9214. **Tampa Show Case and Fixture Company.**

Principal place of business, Tampa, Fla.

Capital stock, $25,000.00.

Filed October 4, 1919.

Letters patent issued November 3, 1919.

Affidavit of Treasurer that ten per cent of the capital stock has been subscribed and paid.

Filed November 15, 1919.

9629. **Tampa Storage Battery Company.**

Principal place of business, Tampa, Fla.

Capital stock, $25,000.00.

Filed April 16, 1920.

Letters patent issued May 18, 1920.

Affidavit of Treasurer that ten per cent of the capital stock has been subscribed and paid.

Filed June 3, 1920.

9744. **Tarpon Springs Athletic Association.**

Principal place of business, Tarpon Springs, Fla.

Capital stock, $5,000.00.

Filed June 1, 1920.

Letters patent issued July 10, 1920.

Affidavit of Treasurer that ten per cent of the capital stock has been subscribed and paid.

Filed October 4, 1920.

3595. **Tarr Furniture Company.**

Return of president increasing the capital stock to $50,000.00.

Filed December 13, 1920.

9513. **Taylor County Oil Company.**

Principal place of business, Perry, Fla.

Capital stock, $25,000.00.

Filed February 23, 1920.

Letters patent issued March 22, 1920.

10012. **Taylor Gary Company.**

Principal place of business, Jacksonville, Fla.

Capital stock, $50,000.00.

Filed October 25, 1920.

Letters patent issued November 22, 1920.

Affidavit of Treasurer that ten per cent of the capital stock has been subscribed and paid.

Filed December 1, 1920.

7723. **Samuel C. Taylor Co.**

Formerly United States Realty & Investment Company.

Letters patent authorizing present name issued March 4, 1920.

8824. **Telford Spring and Improvement Company.**

Principal place of business, White Springs, Fla.

Capital stock, $51,000.00.

Filed December 23, 1918.

Letters patent issued February 6, 1919.

Affidavit of Treasurer that ten per cent of the capital stock has been subscribed and paid.

Filed February 14, 1919.

9706. **Temple Terraces, Inc.**

Principal place of business, Tampa, Fla.
Capital stock, $500,000.00.
Filed May 20, 1920.
Letters patent issued June 17, 1920.
Affidavit of Treasurer that ten per cent of the capital stock has been subscribed and paid.
Filed August 19, 1920.
Resolution amending charter filed October 30, 1920.
Letters patent issued November 29, 1920.

9328. **F. L. Terry Mortgage Company.**

Principal place of business, Miami, Fla.
Capital stock, $50,000.00.
Filed November 18, 1919.
Letters patent issued December 30, 1919.
Affidavit of Treasurer that ten per cent of the capital stock has been subscribed and paid.
Filed June 18, 1920.

8866. **G. L. Thacker Company.**

Principal place of business, Sarasota, Fla.
Capital stock, $5,000.00.
Filed February 6, 1919.
Letters patent issued March 29, 1919.

9188. **The Thompson Chemical Company.**

Principal place of business, Jacksonville, Fla.
Capital stock, $100,000.00.
Filed September 13, 1919.
Letters patent issued October 20, 1919.

7569. **Thompson & Company of Miami.**

Resolution amending charter and changing place of business to Tampa., Fla., and increasing the capital stock to $500,000.00.
Filed March 5, 1919.

Letters patent issued March 27, 1919.
Resolution amending charter filed November 8, 1919.
Letters patent issued December 6, 1919.

9319. **Thompson Ice Company.**
Principal place of business, Key West, Fla.
Capital stock, $100,000.00.
Filed November 24, 1919.
Letters patent issued December 27, 1919.
Affidavit of Treasurer that ten per cent of the capital stock has been subscribed and paid.
Filed January 26, 1920.

9913. **The Charlie Thompson Yacht Brokerage Company.**
Principal place of business, Miami, Fla.
Capital stock, $1,200.00.
Filed August 17, 1920.
Letters patent issued September 21, 1920.

9765. **Thompson Fish Company.**
Principal place of business, Key West, Fla.
Capital stock, $100,000.00.
Filed June 15, 1920.
Letters patent issued July 20, 1920.
Affidavit of Treasurer that ten per cent of the capital stock has been subscribed and paid.
Filed August 9, 1920.

9830. **Thompson Fruit Company.**
Principal place of business, Key West, Fla.
Capital stock, $50,000.00.
Filed July 2, 1920.
Letters patent issued August 18, 1920.

9775. **Thorp and Knight, Inc.**

Principal place of business, Miami, Fla.
Capital stock, $200,000.00.
Filed June 21, 1920.
Letters patent issued July 24, 1920.

9774. **The Thorp and Knight Company.**

Principal place of business, Miami, Fla.
Capital stock, $400,000.00.
Filed June 21, 1920.
Letters patent issued July 24, 1920.

8905. **The Thousand Islands Duck Club.**

Principal place of business, Miami, Fla.
Capital stock, $30,000.00.
Filed March 29, 1919.
Letters patent issued April 29, 1919.
Affidavit of Treasurer that ten per cent of the capital stock has been subscribed and paid.
Filed May 5, 1919.

8926. **Tidewater Cypress Company.**

Principal place of business, Perry, Fla.
Capital stock, $200,000.00.
Filed April 9, 1919.
Letters patent issued May 13, 1919.
Affidavit of Treasurer that ten per cent of the capital stock has been subscribed and paid.
Filed May 16, 1919.

9176. **Tildenville Power Company.**

Principal place of business, Tildenville, Fla.
Capital stock, $10,000.00.
Filed September 8, 1919.
Letters patent issued October 10, 1919.

Affidavit of Treasurer that ten per cent of the capital stock has been subscribed and paid.

Filed November 5, 1919.

9802. **Tilghman Hardware Company.**

Principal place of business, Palatka, Fla.

Capital stock, $100,000.00.

Filed June 29, 1920.

Letters patent issued August 3, 1920.

Affidavit of Treasurer that ten per cent of the capital stock has been subscribed and paid.

Filed August 7, 1920.

8716. **Tilghman Investment Company.**

Principal place of business, Miami, Fla.

Capital stock, $10,000.00.

Filed May 11, 1920.

Letters patent issued June 22, 1920.

2796. **Times Publishing Company.**

Return of president increasing the capital stock to $75,000.00.

Filed May 7, 1920.

9329. **Titusville Trading and Development Company.**

Principal place of business, Titusville, Fla.

Capital stock, $5,000.00.

Filed November 14, 1919.

Letters patent issued December 30, 1919.

Affidavit of Treasurer that ten per cent of the capital stock has been subscribed and paid.

Filed January 12, 1920.

8771. **C. E. Todd Hardware Company.**

Return of president increasing the capital stock to $50,000.00.

Filed May 6, 1920.

9936. **Tourist News Publishing Company.**

Principal place of business, St. Petersburg, Fla.

Capital stock, $10,000.00.

Filed August 26, 1920.

Letters patent issued September 29, 1920.

Affidavit of Treasurer that ten per cent of the capital stock has been subscribed and paid.

Filed November 15, 1920.

9136. **Trading and Finance Company of Florida.**

Principal place of business, Pensacola, Fla.

Capital stock, $1,000,000.00.

Filed August 4, 1919.

Letters patent issued September 15, 1919.

9224. **Traffic Truck Sales Company of Florida.**

Principal place of business, Tampa, Fla.

Capital stock, $10,000.00.

Filed October 4, 1919.

Letters patent issued November 8, 1919.

Affidavit of Treasurer that ten per cent of the capital stock has been subscribed and paid.

Filed March 18, 1920.

Resolution amending charter filed May 8, 1920.

Letters patent issued June 1, 1920.

Return of persident increasing the capital stock to $25,000.00.

Filed May 7, 1920.

9525. **Trevor and Morris.**

Principal place of business, Key West, Fla.

Capital stock, $35,000.00.

Filed February 25, 1920.

Letters patent issued March 27, 1920.

Affidavit of Treasurer that ten per cent of the capital stock has been subscribed and paid.

Filed April 26, 1920.

9955. **Triangle Lubricating Oil Company.**

Principal place of business, Jacksonville, Fla.

Capital stock, $50,000.00.

Filed August 26, 1920.

Letters patent issued October 11, 1920.

Affidavit of Treasurer that ten per cent of the capital stock has been subscribed and paid.

Filed October 30, 1920.

9823. **Triple Cities Tire and Accessory Company.**

Principal place of business, Daytona Beach, Fla.

Capital stock, $10,000.00.

Filed July 7, 1920.

Letters patent issued August 12, 1920.

Affidavit of Treasurer that ten per cent of the capital stock has been subscribed and paid.

Filed September 2, 1920.

9588. **Triumph Box Manufacturing Company.**

Former name Cascio Box Manufacturing Company.

Letters patent authorizing present name issued August 21, 1920.

9201. **Tropical Grove Corporation.**

Principal place of business, Miami, Fla.

Capital stock, $35,000.00.

Filed September 9, 1919.

Letters patent issued October 27, 1919.

Affidavit of Treasurer that ten per cent of the capital stock has been subscribed and paid.

Filed December 13, 1919.

9221. **Tropical Florida Products Company.**

Principal place of business, Tampa, Fla.

Capital stock, $250,000.00.

Filed October 4, 1919.

Letters patent issued November 7, 1919.

TAX EQUALIZER OFFICE

9949. **Tropical Fruit Conserving Company.**

Principal place of business, Lake Worth, Fla.
Capital stock, $50,000.00.
Filed August 25, 1920.
Letters patent issued October 7, 1920.

8908. **Tropical Fruit Products Company.**

Principal place of business, Tampa, Fla.
Capital stock, $50,000.00.
Filed March 28, 1919.
Letters patent issued April 30, 1919.
Affidavit of Treasurer that ten per cent of the capital stock has been subscribed and paid.
Filed May 26, 1919.

9453. **Tropical Growers, Incorporated.**

Principal place of business, Fort Myers, Fla.
Capital stock, $125,000.00.
Filed January 23, 1920.
Letters patent issued February 26, 1920.
Affidavit of Treasurer that ten per cent of the capital stock has been subscribed and paid.
Filed March 29, 1920.

9202. **Tropical Homes Company.**

Principal place of business, Dade City.
Capital stock, $50,000.00.
Filed August 18, 1919.
Letters patent issued October 27, 1919.
Affidavit of Treasurer that ten per cent of the capital stock has been subscribed and paid.
Filed November 7, 1919.

9001. **Tropical Lumber Company.**

Principal place of business, Jacksonville, Fla.
Capital stock, $250,000.00.
Filed May 22, 1919.
Letters patent issued June 26, 1919.

Affidavit of Treasurer that ten per cent of the capital stock has been subscribed and paid.
Filed July 12, 1919.

8894. **Tropical Vegetable Company.**

Principal place of business, Sanford, Fla.
Capital stock, $100,000.00.
Filed March 20, 1919.
Letters patent issued April 21, 1919.

Affidavit of Treasurer that ten per cent of the capital stock has been subscribed and paid.
Filed December 31, 1919.

9470. **Tucker Grocery Company.**

Principal place of business, Tampa, Fla.
Capital stock, $50,000.00.
Filed January 28, 1920.
Letters patent issued March 10, 1920.

Affidavit of Treasurer that ten per cent of the capital stock has been subscribed and paid.
Filed March 18, 1920.

9533. **Tupelo Honey Exchange.**

Principal place of business, Wewahitchkee, Fla.
Capital stock, $3,000.00.
Filed March 3, 1920.
Letters patent issued March 31, 1920.

Affidavit of Treasurer that ten per cent of the capital stock has been subscribed and paid.
Filed April 15, 1920.

3710. **Turner & Fudger Company.**

Return of president increasing the capital stock to $125,000.00.

Filed April 9, 1920.

9469. **The Tyler Grocery Company.**

Principal place of business, Jacksonville, Fla.

Capital stock, $50,000.00.

Filed February 4, 1920.

Letters patent issued March 4, 1920.

Affidavit of Treasurer that ten per cent of the capital stock has been subscribed and paid.

Filed March 29, 1920.

10016. **Ula White Way Post Company.**

Principal place of business, Tampa, Fla.

Capital stock, $50,000.00.

Filed October 23, 1920.

Letters patent issued November 29, 1920.

9970. **The Umatilla Fruit Company.**

Principal place of business, Umatilla, Fla.

Capital stock, $60,000.00.

Filed September 27, 1920.

Letters patent issued October 25, 1920.

Affidavit of Treasurer that ten per cent of the capital stock has been subscribed and paid.

Filed December 11, 1920.

9147. **Union Grocery Company.**

Principal place of business, Pensacola, Fla.

Capital stock, $5,000.00.

Filed August 18, 1919.

Letters patent issued September 18, 1919.

Affidavit of Treasurer that ten per cent of the capital stock has been subscribed and paid.

Filed October 8, 1919.

8847. **United Commercial Company.**

Principal place of business, Jacksonville, Fla.
Capital stock, $10,000.00.
Filed February 3, 1919.
Letters patent issued March 7, 1919.

9550. **The United Construction Company.**

Principal place of business, Fort Myers, Fla.
Capital stock, $25,000.00.
Filed March 11, 1920.
Letters patent issued April 10, 1920.
Affidavit of Treasurer that ten per cent of the capital stock has been subscribed and paid.
Filed April 22, 1920.

8851. **United Farmers Corporation.**

Principal place of business, Melbourne, Fla.
Capital stock, $10,000.00.
Filed February 12, 1919.
Letters patent issued March 12, 1919.

9220. **United Fish Company.**

Principal place of business, Okeechobee, Fla.
Capital stock, $25,000.00.
Filed October 9, 1919.
Letters patent issued November 7, 1919.
Affidavit of Treasurer that ten per cent of the capital stock has been subscribed and paid.
Filed January 16, 1920.

2442. **United Groceries of Florida.**

Return of president increasing the capital stock to $100,000.00.
Filed December 28, 1920.

8838. **United Manufacturing Company.**

Principal place of business, Jacksonville, Fla.
Capital stock, $10,000.00.
Filed January 22, 1919.
Letters patent issued March 1, 1919.

9443. **United Markets.**

Principal place of business, Tampa, Fla.
Capital stock, $100,000.00.
Filed January 19, 1920.
Letters patent issued February 23, 1920.

8788. **United Motor Company.**

Affidavit of Treasurer that ten per cent of the capital stock has been subscribed and paid.
Filed January 10, 1919.
Return of president increasing the capital stock to $100,000.00.
Filed July 1, 1920.
Resolution amending charter filed July 1, 1920.
Letters patent issued July 30, 1920.

9159. **United Securities Company.**

Formerly Roberts and Company, Inc.
Letters patent authorizing present name issued September 21, 1920.

5908. **United States Trust Company.**

Return of president increasing the capital stock to $100,000.00.
Filed August 23, 1920.

9123. **U. S. Scientific Laboratories.**

Principal place of business, Jacksonville, Fla.
Capital stock, $25,000.00.
Filed August 6, 1919.
Letters patent issued September 10, 1919.

Affidavit of Treasurer that ten per cent of the capital stock has been subscribed and paid.

Filed September 19, 1919.

9974. **W. G. Upchurch Company.**

Principal place of business, Jacksonville, Fla.

Capital stock, $50,000.00.

Filed September 27, 1920.

Letters patent issued October 27, 1920.

Affidavit of Treasurer that ten per cent of the capital stock has been subscribed and paid.

Filed November 3, 1920.

9554. **Valrico Citrus Growers Association.**

Principal place of business, Valrico, Fla.

Capital stock, none.

Filed March 15, 1920.

Letters patent issued April 14, 1920.

9161. **Van Fleet Sprayer Company.**

Principal place of business, Florence Villa, Fla.

Capital stock, $60,000.00.

Filed August 28, 1919.

Letters patent issued September 29, 1919.

Affidavit of Treasurer that ten per cent of the capital stock has been subscribed and paid.

Filed January 3, 1920.

Affidavit of Treasurer that ten per cent of the capital stock has been subscribed and paid.

Filed October 1, 1920.

9442. **Van Sant Company of Florida.**

Principal place of business, Jacksonville, Fla.

Capital stock, $55,000.00.

Filed January 16, 1920.

Letters patent issued February 23, 1920.

Affidavit of Treasurer that ten per cent of the capital stock has been subscribed and paid.

Filed April 6, 1920.

10076. **Vaughn Automobile and Garage Company.**

Principal place of business, Jacksonville, Fla.
Capital stock, $50,000.00.
Filed November 26, 1920.
Letters patent issued December 31, 1920.

9938. **Vegetable Growers Exchange.**

Principal place of business, Williston, Fla.
Capital stock, $10,000.00.
Filed August 24, 1920.
Letters patent issued September 29, 1920.
Affidavit of Treasurer that ten per cent of the capital stock has been subscribed and paid.
Filed October 7, 1920.

8923. **Vego Hair Manufacturing Company.**

Principal place of business, Palatka, Fla.
Capital stock, $250,000.00.
Filed April 5, 1919.
Letters patent issued May 12, 1919.
Affidavit of Treasurer that ten per cent of the capital stock has been subscribed and paid.
Filed June 6, 1919.

9389. **Vero-Indian River Groves Corporation.**

Principal place of business, Vero, Fla.
Capital stock, $100,000.00.
Filed December 1, 1920.
Letters patent issued January 27, 1920.

7687. **The Vertres Company.**

Return of president increasing the capital stock to $50,000.00.
Filed January 28, 1920.

9067. **Victory Land Company.**
Principal place of business, St. Petersburg, Fla.
Capital stock, $1,000,000.00.
Filed May 19, 1919.
Letters patent issued August 4, 1919.
Affidavit of Treasurer that ten per cent of the capital stock has been subscribed and paid.
Filed December 31, 1919.

8899. **Victory Theatre Company.**
Principal place of business, Tampa, Fla.
Capital stock, $225,000.00.
Filed March 19, 1919.
Letters patent issued April 23, 1919.
Affidavit of Treasurer that ten per cent of the capital stock has been subscribed and paid.
Filed May 28, 1919.
Resolution amending charter filed February 12, 1920.
Letters patent issued March 17, 1920.

9963. **Volusia Coquina Rock Company.**
Principal place of business, Volusia, Fla.
Capital stock, $75,000.00.
Filed September 10, 1920.
Letters patent issued October 21, 1920.
Affidavit of Treasurer that ten per cent of the capital stock has been subscribed and paid.
Filed October 29, 1920.

9649. **Volvan Film Advertising Service of America.**
Principal place of business, Tampa, Fla.
Capital stock, $15,000.00.
Filed April 16, 1920.
Letters patent issued May 25, 1920.
Affidavit of Treasurer that ten per cent of the capital stock has been subscribed and paid.
Filed May 28, 1920.

Return of president increasing the capital stock to $20,000.00.

Filed August 17, 1920.

Return of president increasing the capital stock to $75,000.00.

Filed December 1, 1920.

Name changed to Juanita Films, Inc., December 24, 1920.

9150. **Waldeck-Deal Dredging Company.**

Principal place of business, Miami, Fla.

Capital stock, $25,000.00.

Filed August 20, 1919.

Letters patent issued September 22, 1919.

Affidavit of Treasurer that ten per cent of the capital stock has been subscribed and paid.

Filed September 29, 1919.

8775. **Walden Hardware Company.**

Affidavit of Treasurer that ten per cent of the capital stock has been subscribed and paid.

Filed June 16, 1919.

9420. **Waldo Lumber Company.**

Principal place of business, Perry, Fla.

Capital stock, $75,000.00.

Filed January 14, 1920.

Letters patent issued February 14, 1920.

Affidavit of Treasurer that ten per cent of the capital stock has been subscribed and paid.

Filed March 5, 1920.

7913. **Joseph H. Walsh Company.**

Return of president increasing the capital stock to $100,000.00.

Filed October 2, 1919.

9081. **Walton County Canning Company.**

Principal place of business, DeFuniak Springs, Fla.
Capital stock, $15,000.00.
Filed July 10, 1919.
Letters patent issued August 7, 1919.
Affidavit of Treasurer that ten per cent of the capital stock has been subscribed and paid.
Filed October 27, 1919.

2579. **Walton Land and Timber Company.**

Resolution increasing the capital stock to $1,000,000.00 and otherwise amending the charter.
Filed July 17, 1920.
Letters patent issued August 14, 1920.
Affidavit of Treasurer that ten per cent of the capital stock has been subscribed and paid.
Filed September 30, 1920.

9551. **Walton-Travis Company.**

Principal place of business, Tampa, Fla.
Capital stock, $50,000.00.
Filed March 6, 1920.
Letters patent issued April 12, 1920.
Affidavit of Treasurer that ten per cent of the capital stock has been subscribed and paid.
Filed April 25, 1920.

8806. **Ward Engineering and Battery Company.**

Principal place of business, Miami, Fla.
Capital stock, $30,000.00.
Filed December 16, 1918.
Leters patent issued January 25, 1919.
Affidavit of Treasurer that ten per cent of the capital stock has been subscribed and paid.
Filed February 19, 1919.

9156. **Warrington Realty Company.**
Principal place of business, Jacksonville, Fla.
Capital stock, $5,000.00.
Filed August 25, 1919.
Letters patent issued September 25, 1919.

10033. **The Watertown Red Pep Bottling Company.**
Principal place of business, Watertown, Fla.
Capital stock, $50,000.00.
Filed May 20, 1920.
Letters patent issued December 8, 1920.

9764. **Watson Hide and Leather Company.**
Principal place of business, Leesburg, Fla.
Capital stock, $10,000.00.
Flied June 2, 1920.
Letters patent issued July 20, 1920.
Affidavit of Treasurer that ten per cent of the capital stock has been subscribed and paid.
Filed August 19, 1920.

9721. **Watson & James Company.**
Principal place of business, Jacksonville, Fla.
Capital stock, $25,000.00.
Filed May 28, 1920.
Letters patent issued June 28, 1920.

9818. **Wauchula Farming Supply Company.**
Principal place of business, Wauchula, Fla.
Capital stock, $10,000.00.
Filed July 9, 1920.
Letters patent issued August 11, 1920.
Affidavit of Treasurer that ten per cent of the capital stock has been subscribed and paid.
Filed August 21, 1920.

9189. **Wauchula Land and Title Company.**

Principal place of business, Wauchula, Fla.
Capital stock, $100,000.00.
Filed September 8, 1919.
Letters patent issued October 21, 1919.

Affidavit of Treasurer that ten per cent of the capital stock has been subscribed and paid.
Filed December 20, 1919.

9720. **Wauchula Seed & Produce Company.**

Principal place of business, Wauchula, Fla.
Capital stock, $25,000.00.
Filed May 22, 1920.
Letters patent issued June 24, 1920.

9352. **J. T. Weathers Motor Car and Equipment Company.**

Principal place of business, Miami, Fla.
Capital stock, $50,000.00.
Filed December 6, 1919.
Letters patent issued January 8, 1920.

Affidavit of Treasurer that ten per cent of the capital stock has been subscribed and paid.
Filed January 19, 1920.

9372. **The Weeks Mining and Manufacturing Company.**

Principal place of business, Brooksville, Fla.
Capital stock, $315,000.00.
Filed December 12, 1920.
Letters patent issued January 19, 1920.

Affidavit of Treasurer that ten per cent of the capital stock has been subscribed and paid.
Filed April 8, 1920.

9470. **Wehaw Turpentine Company.**

Principal place of business, Jacksonville, Fla.
Capital stock, $100,000.00.
Filed February 2, 1920.
Letters patent issued March 5, 1920.

8918. **Welch Manufacturing Company.**

Principal place of business, Oldsmar, Fla.
Capital stock, $50,000.00.
Filed April 5, 1919.
Letters patent issued May 6, 1919.
Affidavit of Treasurer that ten per cent of the capital stock has been subscribed and paid.
Filed May 19, 1919.

9124. **Welles Fruit and Live Stock Company.**

Principal place of business, Arcadia, Fla.
Capital stock, $250,000.00.
Filed July 2, 1919.
Letters patent issued September 10, 1919.

7422. **Wellsport Trading Company.**

Resolution amending charter filed November 25, 1919.
Letters patent issued December 23, 1919.

9519. **E. Bloggett Wells & Sons.**

Principal place of business, Pensacola, Fla.
Capital stock, $5,000.00.
Filed February 23, 1920.
Letters patent issued March 25, 1920.
Affidavit of Treasurer that ten per cent of the capital stock has been subscribed and paid.
Filed March 29, 1920.

8326. **The E. A. Welters Tooth Powder Company.**

Return of president increasing the capital stock to $100,000.00.

Filed June 17, 1920.

Resolution amending charter filed June 7, 1920.

Letters patent issued July 14, 1920.

9186. **The West Bay Company, Inc.**

Principal place of business, Miami, Fla.

Capital stock, $250,000.00.

Filed September 15, 1919.

Letters patent issued October 17, 1919.

Affidavit of Treasurer that ten per cent of the capital stock has been subscribed and paid.

Filed November 12, 1919.

6611. **West Coast Fertilizer Company.**

Return of the president increasing the capital stock to $200,000.00.

Filed August 11, 1920.

Resolution amending charter filed September 18, 1920.

Letters patent issued October 16, 1920.

Affidavit of Treasurer that ten per cent of the capital stock has been subscribed and paid.

Filed October 30, 1920.

8845. **West Coast Fish Scrap and Fertilizer Company.**

Principal place of business, Palmetto, Fla.

Capital stock, $15,000.00.

Filed February 1, 1919.

Letters patent issued March 5, 1919.

Affidavit of Treasurer that ten per cent of the capital stock has been subscribed and paid.

Filed April 7, 1919.

9680. **West Coast Grocery Company.**
Principal place of business, Tampa, Fla.
Capital stock, $50,000.00.
Filed May 8, 1920.
Letters patent issued June 8, 1920.
Affidavit of Treasurer that ten per cent of the capital stock has been subscribed and paid.
Filed June 14, 1920.

9934. **West Coast Manufacturing Company.**
Principal place of business, Chiefland, Fla.
Capital stock, $50,000.00.
Filed August 25, 1920.
Letters patent issued September 28, 1920.
Affidavit of Treasurer that ten per cent of the capital stock has been subscribed and paid.
Filed October 7, 1920.

8732. **West Florida Mercantile Corporation.**
Affidavit of Treasurer that ten per cent of the capital stock has been subscribed and paid.
Filed October 11, 1919.

10061. **West Florida Oil and Gas Company.**
Principal place of business, Sneads, Fla.
Capital stock, $50,000.00.
Filed October 8, 1920.
Letters patent issued December 23, 1920.

8955. **West Florida Syrup Company.**
Principal place of business, Pensacola, Fla.
Capital stock, $5,000.00.
Filed April 26, 1919.
Letters patent issued June 2, 1919.

8807. **West Oldsmar Realty Company.**

Principal place of business, Tampa, Fla.

Capital stock, $50,000.00.

Filed December 24, 1918.

Letters patent issued January 25, 1919.

Affidavit of Treasurer that ten per cent of the capital stock has been subscribed and paid.

Filed March 28, 1919.

9537. **Whitby Farm Company.**

Principal place of business, Tallahassee, Fla.

Capital stock, $20,000.00.

Filed March 5, 1920.

Letters patent issued April 3, 1920.

Affidavit of Treasurer that ten per cent of the capital stock has been subscribed and paid.

Filed June 11, 1920.

9179. **The Fred Whitcomb Wholesale Delicatessen Company.**

Principal place of business, Tampa, Fla.

Capital stock, $20,000.00.

Filed September 12, 1919.

Letters patent issued October 13, 1919.

Affidavit of Treasurer that ten per cent of the capital stock has been subscribed and paid.

Filed October 30, 1919.

9876. **White, Johns and Company.**

Principal place of business, Dunnellon, Fla.

Capital stock, $10,000.00.

Filed July 13. 1920.

Letters patent issued September 2, 1920.

Affidavit of Treasurer that ten per cent of the capital stock has been subscribed and paid.

Filed September 9, 1920.

9003. **White Springs Mineral Water Company.**

Principal place of business, White Springs, Fla.
Capital stock, $75,000.00.
Filed May 17, 1919.
Letters patent issued June 27, 1919.
Affidavit of Treasurer that ten per cent of the capital stock has been subscribed and paid.
Filed July 2, 1919.

8927. **White Star Laundry.**

Principal place of business, Tampa, Fla.
Capital stock, $50,000.00.
Filed April 12, 1919.
Letters patent issued May 14, 1919.
Affidavit of Treasurer that ten per cent of the capital stock has been subscribed and paid.
Filed May 23, 1919.

9506. **Wholesale Drug Corporation.**

Principal place of business, Pensacola, Fla.
Capital stock, $25,000.00.
Filed February 18, 1920.
Letters patent issued March 18, 1920.
Affidavit of Treasurer that ten per cent of the capital stock has been subscribed and paid.
Filed March 25, 1920.

8990. **Wiggins Florida Oil Company.**

Principal place of business, Jacksonville, Fla.
Capital stock, $100,000.00.
Filed August 18, 1916.
Letters patent issued July 16, 1919.
Affidavit of Treasurer that ten per cent of the capital stock has been subscribed and paid.
Filed May 21, 1920.

9945. **Wight Brothers Company.**

Principal place of business, Sanford, Fla.
Capital stock, $50,000.00.
Filed January 24, 1920.
Letters patent issued October 5, 1920.

3893. **J. C. Wilcox Company.**

Former name The H. T. Whaler Company.
Letters patent authorizing present name issued January 2, 1919.

9223. **Wilhelm Undertaking Company.**

Principal place of business, St. Petersburg, Fla.
Capital stock, $15,000.00.
Filed August 27, 1919.
Letters patent issued November 8, 1919.
Affidavit of Treasurer that ten per cent of the capital stock has been subscribed and paid.
Filed November 22, 1919.
Affidavit of Treasurer that ten per cent of the capital stock has been subscribed and paid.
Filed March 3, 1920.
Return of president increasing the capital stock to $50,000.00.
Filed June 7, 1920.

9750. **John C. Williams Corporation.**

Principal place of business, Miami, Fla.
Capital stock, $10,000.00.
Filed June 10, 1920.
Letters patent issued July 14, 1920.
Affidavit of Treasurer that ten per cent of the capital stock has been subscribed and paid.
Filed August 14, 1920.

3895. **Williams-McLaurin Company.**
Resolution amending charter filed July 19, 1919.
Letters patent issued October 3, 1919.

9633. **Willows Lumber Company.**
Principal place of business, Cottondale, Fla.
Capital stock, $15,000.00.
Filed April 2, 1920.
Letters patent issued May 19, 1920.

4313. **Willson-Chase Company.**
Return of president increasing the capital stock to $100,000.00.
Filed August 4, 1920.

6115. **Wilson Arms and Cycle Company.**
Former name Wilson-Biggs Company.
Letters patent authorizing present name issued February 12, 1920.

4253. **Wilson Company.**
Return of president increasing the capital stock to $100,000.00.
Filed May 21, 1920.
Resolution amending charter filed May 21, 1920.
Letters patent issued June 30, 1920.

1911. **Wilson Dry Goods Company.**
Return of president increasing the capital stock to $300,000.00.
Filed April 12, 1920.

8750. **Wilson-Otwell Manufacturing Company.**
Formerly Florida Box and Barrel Company.
Letters patent atuhorizing present name issued April 13, 1920.

9919. **Wilson-Rogers Motor Company.**
Principal place of business, Jacksonville, Fla.
Capital stock, $25,000.00.
Filed August 18, 1920.
Letters patent issued September 22, 1920.
Affidavit of Treasurer that ten per cent of the capital stock has been subscribed and paid.
Filed November 3, 1920.

1960. **Wilson & Toomer Fertilizer Company.**
Resolution amending charter filed September 16, 1920.
Letters patent issued October 14, 1920.

8889. **Wilson Wholesale Company.**
Principal place of business, South Jacksonville, Fla.
Capital stock, $10,000.00.
Filed March 8, 1919.
Letters patent issued April 17, 1919.
Affidavit of Treasurer that ten per cent of the capital stock has been subscribed and paid.
Filed May 2, 1919.

9005. **Wills and Sons and McCarthy.**
Principal place of business, Jacksonville, Fla.
Capital stock, $10,000.00.
Filed May 19, 1919.
Letters patent issued June 28, 1919.
Affidavit of Treasurer that ten per cent of the capital stock has been subscribed and paid.
Filed July 28, 1919.

10038. **Windemere Citrus Growers Association.**
Principal place of business, Windemere, Fla.
Capital stock, none.
Filed November 8, 1920.
Letters patent issued December 10, 1920.

9976. **Windshield Awning Company.**
Principal place of business, St. Augustine, Fla.
Capital stock, $100,000.00.
Filed September 28, 1920.
Letters patent issued October 28, 1920.
Affidavit of Treasurer that ten per cent of the capital stock has been subscribed and paid.
Filed December 8, 1920.

8849. **Winot Motor Company.**
Principal place of business, Tampa, Fla.
Capital stock, $25,000.00.
Filed February 6, 1919.
Letters patent issued March 10, 1919.
Affidavit of Treasurer that ten per cent of the capital stock has been subscribed and paid.
Filed April 21, 1919.
Resolution changing name to Reagin-Denton Motor Co. filed and letters patent issued September 17, 1919.

9906. **Winter Garden Ice and Cold Storage Company.**
Principal place of business, Winter Garden, Fla.
Capital stock, $50,000.00.
Filed August 19, 1920.
Letters patent issued September 17, 1920.
Affidavit of Treasurer that ten per cent of the capital stock has been subscribed and paid.
Filed November 23, 1920.

6924. **Winter Garden Water, Iice & Light Company.**
Return of president increasing the capital stock to $250,000.00.
Filed September 1, 1920.

9660. **Winter Haven Hotel Company.**
Principal place of business, Winter Haven, Fla.
Capital stock, $200,000.00.
Filed April 15, 1920.
Letters patent issued May 31, 1920.

Affidavit of Treasurer that ten per cent of the capital stock has been subscribed and paid.

Filed June 9, 1920.

Return of president increasing the capital stock to $300,000.00.

Filed December 1, 1920.

8826. **Winter Park Pharmacy.**

Principal place of business, Winter Park, Fla.

Capital stock, $5,000.00.

Filed January 10, 1919.

Letters patent issued February 12, 1919.

Affidavit of Treasurer that ten per cent of the capital stock has been subscribed and paid.

Filed February 28, 1919.

9784. **Winter Villas, Inc.**

Principal place of business, West Palm Beach, Fla.

Capital stock, $150,000.00.

Filed May 20, 1920.

Letters patent issued July 28, 1920.

8984. **Wisteria Company.**

Principal place of business, Jacksonville, Fla.

Capital stock, $50,000.00.

Filed June 13, 1919.

Letters patent issued July 15, 1919.

Affidavit of Treasurer that ten per cent of the capital stock has been subscribed and paid.

Filed July 21, 1919.

7044. **Eli Witt Cigar Company.**

Return of president increasing the capital stock to $150,000.00.

Filed May 24, 1920.

10042. **Wizard Machine Company.**

Principal place of business, Tampa, Fla.
Capital stock, $100,000.00.
Filed November 4, 1920.
Letters patent issued December 13, 1920.
Affidavit of Treasurer that ten per cent of the capital stock has been subscribed and paid.
Filed December 24, 1920.

9294. **Wo Kee and Son Company.**

Principal place of business, West Palm Beach, Fla.
Capital stock, $50,000.00.
Filed November 5, 1919.
Letters patent issued December 13, 1919.
Affidavit of Treasurer that ten per cent of the capital stock has been subscribed and paid.
Filed January 6, 1920

9363. **The Wolf Construction Company.**

Principal place of business, Miami, Fla.
Capital stock, $25,000.00.
Filed December 12, 1920.
Letters patent issued January 13, 1920.
Affidavit of Treasurer that ten per cent of the capital stock has been subscribed and paid.
Filed April 26, 1920.

9170. **R. C. Woodberry Company.**

Principal place of business, Orlando, Fla.
Capital stock, $50,000.00.
Filed August 27, 1919.
Letters patent issued October 6, 1919.
Affidavit of Treasurer that ten per cent of the capital stock has been subscribed and paid.
Filed December 20, 1919.

9722. **The Woodward Studios.**

Principal place of business, Jacksonville, Fla.
Capital stock, $10,000.00.
Filed May 15, 1920.
Letters patent issued June 29, 1920.
Affidavit of Treasurer that ten per cent of the capital stock has been subscribed and paid.
Filed July 26, 1920.

9336. **Woodworth-Berry Motor Company.**

Principal place of business, Tampa, Fla.
Capital stock, $25,000.00.
Filed December 1, 1919.
Letters patent issued January 1, 1920.
Affidavit of Treasurer that ten per cent of the capital stock has been subscribed and paid.
Filed January 24, 1920.

8626. **The Worthington Manufacturing Company.**

Affidavit of Treasurer that ten per cent of the capital stock has been subscribed and paid.
Filed June 20, 1919.

9552. **Wright Barrel and Export Company.**

Principal place of business, Jacksonville, Fla.
Capital stock, $100,000.00.
Filed March 13, 1920.
Letters patent issued April 12, 1920.
Affidavit of Treasurer that ten per cent of the capital stock has been subscribed and paid.
Filed May 3, 1920.

8935. **Wright and Company, Inc.**

Principal place of business, Miami, Fla.
Capital stock, $100,000.00.
Filed March 29, 1919.
Letters patent issued May 16, 1919.

9884. **W. W. C. Manufacturing Company.**
Principal place of business, Jacksonville, Fla.
Capital stock, $50,000.00.
Filed August 6, 1919.
Letters patent issued September 4, 1920.

9742. **The Wyoming Hotel Company.**
Principal place of business, Orlando, Fla.
Capital stock, $200,000.00.
Filed June 4, 1920.
Letters patent issued July 10, 1920.

9172. **The Yarmouth Realty Company.**
Principal place of business, Jacksonville, Fla.
Capital stock, $20,000.00.
Filed August 25, 1919.
Letters patent issued October 6, 1919.

9723. **Yates Grocery Company.**
Principal place of business, Tallahassee, Fla.
Capital stock, $100,000.00.
Filed May 29, 1920.
Letters patent issued June 29, 1920.
Affidavit of Treasurer that ten per cent of the capital stock has been subscribed and paid.
Filed July 10, 1920.

2916. **Bank of Ybor City.**
Return of president increasing the capital stock to $200,000.00.
Filed July 17, 1920.

9798. **Yonge Electrical Shops of Florida.**
Principal place of business, Jacksonville, Fla.
Capital stock, $25,000.00.
Filed June 26, 1920.
Letters patent issued August 2, 1920.

8934. **J. H. Young Company.**

Principal place of business, Tampa, Fla.

Capital stock, $50,000.00.

Filed April 7, 1919.

Letters patent issued May 15, 1919.

Affidavit of Treasurer that ten per cent of the capital stock has been subscribed and paid.

Filed May 19, 1919.

8110. **Young Men's Shop.**

Formerly Keller-Murdaugh Company.

Letters patent authorizing present name issued June 22, 1920.

9724. **Young-Merrin Company.**

Principal place of business, Dade City, Fla.

Capital stock, $10,000.00.

Filed May 20, 1920.

Letters patent issued June 30, 1920.

Affidavit of Treasurer that ten per cent of the capital stock has been subscribed and paid.

Filed November 4, 1920.

6231. **Yowell-Drew Company.**

Former name Yowell-Duckworth Company.

Letters patent authorizing present name issued November 24, 1919.

Return of president increasing the capital stock to $300,000.00.

Filed March 24, 1920.

Resolution amending charter filed March 24, 1920.

Letters patent issued May 3, 1920.

7354. **Zachary-Tyler Veneer Company.**

Former name Zachary Crate and Novelty Works.

Letters patent authorizing present name issued January 12, 1920.

3140. **C. W. Zaring and Company.**

Return of president increasing the capital stock to $750,000.00.

Filed March 25, 1920.

Resolution amending charter filed February 9, 1920.

Letters patent issued March 16, 1920.

Resolution amending charter filed November 15, 1920.

Letters patent issued December 13, 1920.

Affidavit of Treasurer that ten per cent of the capital stock has been subscribed and paid.

Filed December 17, 1920.

3584. **The Zolfo Mercantile Company.**

Resolution amending charter filed February 23, 1920.

Letters patent issued March 30, 1920.

FOREIGN CORPORATIONS.

F-1208. **Adams, Evans & Company.**
In corporated under the Laws of Delaware.
Permit issued November 6, 1919.

F-1199. **Ajax Rubber Company, Inc., of Delaware.**
Incorporated under the Laws of Delaware.
Permit issued October 2, 1919.

F-1309. **The Alexandria Cooperage & Lumber Company.**
Incorporated under the Laws of Louisiana.
Permit issued June 12, 1920.

F-1193. **Alhambra Groves, Inc.**
Incorporated under the Laws of Delaware.
Permit issued September 30, 1919.

F-1259. **The American Clearing Company.**
Incorporated under the Laws of Delaware.
Permit issued March 8, 1920.

F-1289. **American Fertilizer Company of Cuba.**
Incorporated under the Laws of Republic of Cuba.
Permit issued April 28, 1920.

F-1207. **American Fruit Growers, Incorporated.**
Incorporated under the Laws of Delaware
Permit issued November 5, 1919.

F-1252. **American Indemnity Company.**
Incorporated under the Laws of Texas.
Permit issued February 12, 1920.

F-1267. **American and International Travel Bureau, Inc.**
Incorporated under the Laws of New York.
Permit issued March 22, 1920.

F-1218. **The American News Company, Inc.**
Incorporated under the Laws of New York.
Permit issued November 24, 1919.

F-1315. **American Street Lighting Company.**
Incorporated under the Laws of Delaware.
Permit issued June 21, 1920.

F-1130. **American Tie and Timber Company.**
Incorporated under the Laws of Georgia.
Permit issued April 7, 1920.

F-1197. **Andalusia, Florida & Gulf Railway Company.**
Incorporated under the Laws of Alabama.
Permit issued October 20, 1919.

F-1314. **Anthony Brothers, Inc.**
Incorporated under the Laws of Delaware.
Permit issued June 16, 1920.

F-1332. **The Arundel Corporation.**
Incorporated under the Laws of Maryland.
Permit issued August 11, 1920.

F-1154. **Associated Fruit Company.**
Incorporated under the Laws of Delaware.
Permit issued June 10, 1919.

F-1279. **Atlantic Service Company, Inc.**
Incorporated under the Laws of New York.
Permit issued April 30, 1920.

F-1127. **Atlas Powder Company.**
Incorporated under the Laws of Delaware.
Permit issued March 25, 1919.

F-1287. **Atmore Fruit Farms.**
Incorporated under the Laws of Alabama.
Permit issued April 22, 1920.

F-1329. **The Audit and Bond Company of America.**
Incorporated under the Laws of Missouri.
Permit issued August 3, 1920.

F-1116. **Automatic Sprinkler Company of America.**
Incorporated under the Laws of New York.
Permit issued February 1, 1919.

F-1117. **The Bahama Cuban Company, Limited.**
Incorporated under the Laws of Kingdom of Great Britain.
Permit issued February 4, 1919.

F-1190. **Baker Land and Investment Company.**
Incorporated under the Laws of Alabama.
Permit issued September 18, 1919.

F-1206. **Bay Line, Incorporated.**
Incorporated under the Laws of New York.
Permit issued November 4, 1919.

F-1226. **Bay Shore Investment Company.**
Incorporated under the Laws of Delaware.
Permit issued March 11, 1919.

F-1203. **The A. Bentley & Sons Company.**
Incorporated under the Laws of Ohio.
Permit issued October 24, 1919.

F-1233. **Bethlehem Steel Bridge Corporation.**
Incorporated under the Laws of Delaware.
Permit issued January 1, 1920.

F-1280. **The Biscayne Tropical Fruit Company of Toronto, Limited.**
Incorporated under the Laws of Kingdom of Great Britain.
Permit issued April 13, 1920.

F-1215. **Bodeker's National Detective Agency, Inc.**
Incorporated under the Laws of Alabama.
Permit issued November 17, 1919.

F-1149. **Boston Palm Beach Development Company.**
Incorporated under the Laws of Massachusetts.
Permit issued May 26, 1919.

F-1161. **The Bow-Lands Corporation.**
Incorporated under the Laws of New York.
Permit issued June 26, 1919.

F-1339. **Boyer Brothers.**
Incorporated under the Laws of Delaware.
Permit issued August 26, 1920.

F-1168. **Boyette Land Company, Incorporated.**
Incorporated under the Laws of Virginia.
Permit issued July 10, 1919.

F-1156. **Clarence Boyle, Incorporated.**
Incorporated under the Laws of Illinois.
Permit issued June 12, 1919.

F-1226. **The Brownledge Club Company.**
Incorporated under the Laws of Ohio.
Permit issued December 30, 1919.

F-1135. **The Butterick Stores Co.**
Incorporated under the Laws of Delaware.
Permit issued April 11, 1919.

F-1242. **The California Insurance Company.**
Incorporated under the Laws of California.
Permit issued January 13, 1920.

F-1243. **Canadian Fur Company, Inc.**
Incorporated under the Laws of New York.
Permit issued January 15, 1920.

F-1285. **The Canal Construction Company.**
Incorporated under the Laws of Illinois.
Permit issued April 21, 1920.

F-1261. **Carlos Casiano Cigar Company.**
Incorporated under the Laws of Delaware.
Permit issued March 9, 1920.

F-1108. **Carolina Life Insurance Company.**
Incorporated under the Laws of South Carolina.
Permit issued January 13, 1919.

F-1157. **Causeway Realty Corporation.**
Incorporated under the Laws of Delaware.
Permit issued June 18, 1919.

F-1376. **Central City Company, Incorporated.**
Incorporated under the Laws of New York.
Permit issued November 2, 1920.

F-1326. **Chevrolet Motor Company.**
Incorporated under the Laws of New Jersey.
Permit issued July 29, 1920.

F-1349. **Chevrolet Motor Company of Atlanta.**
Incorporated under the Laws of Georgia.
Permit issued September 11, 1920.

F-1129. **Chipley Oil Company.**
Incorporated under the Laws of Maine.
Permit issued April 5, 1920.

F-1188. **Chipola-Florida Land Company.**
Incorporated under the Laws of West Virginia.
Permit issued September 15, 1919.

F-1142. **Claverach Realty and Investment Company.**
Incorporated under the Laws of Missouri.
Permit issued May 12, 1919.

F-1327. **Clover Leaf Life and Casualty Company.**
Incorporated under the Laws of Illinois.
Permit issued July 30, 1920.

F-1204. **The Coca-Cola Company.**
Incorporated under the Laws of Delaware.
Permit issued October 27, 1919

F-1272. **P. F. Collier & Son Distributing Corporation.**
Incorporated under the Laws of New Jersey.
Permit issued April 1, 1920.

F-1361. **Columbia Casualty Company.**
Incorporated under the Laws of New York.
Permit issued October 5, 1920.

F-1230. **Columbia Insurance Company.**
Incorporated under the Laws of New Jersey.
Permit issued December 22, 1919.

F-1167. **The Conservative Life Insurance Company.**
Incorporated under the Laws of West Virginia.
Permit issued July 10, 1919.

F-1155. **Consolidated Cigar Corporation.**
Incorporated under the Laws of Delaware.
Permit issued June 10, 1919.

F-1328. **Combination Phosphate Mines, Incorporated.**
Incorporated under the Laws of Delaware.
Permit issued August 3, 1920.

F-1260. **Commercial Credit Company, Inc.**
Incorporated under the Laws of Louisiana.
Permit issued March 8, 1920.

F-1214. **The Commonwealth Insurance Company of New York.**
Incorporated under the Laws of New York.
Permit issued November 15, 1919.

F-1360. **Commonwealth Life Insurance Company.**
Incorporated under the Laws of Kentucky.
Permit issued October 1, 1920.

F-1282. **Corona Coal Company.**
Incorporated under the Laws of Delaware.
Permit issued April 15, 1920.

F-1354. **The Creasey Corporation.**
Incorporated under the Laws of Delaware.
Permit issued September 24, 1920.

F-1231. **Crescent Oil Company.**
Incorporated under the Laws of Georgia.
Permit issued December 22, 1919.

F-1345. **The Crown Cork and Seal Company of Baltimore.**
Incorporated under the Laws of Maryland.
Permit issued September 3, 1920.

F-1107. **Crown Land Company.**
Incorporated under the Laws of Kentucky.
Permit issued January 6, 1919.

F-1160. **The Cudahy Packing Company.**
Incorporated under the Laws of Maine.
Permit issued June 26, 1919.

F-1386. **The Cyclone Starter and Truck Company.**
Incorporated under the Laws of Maryland.
Permit issued November 22, 1920.

F-1229. **Dawson Cotton Oil Company.**
Incorporated under the Laws of Georgia.
Permit issued December 20, 1919.

F-1128. **Deepwater Ship Company.**
Incorporated under the Laws of Delaware.
Permit issued March 31, 1919.

F-1175. **DeSoto Land and Lumber Company.**
Incorporated under the Laws of Delaware.
Permit issued August 4, 1919.

F-1180. **Diebold Safe and Lock Company.**
Incorporated under the Laws of Ohio.
Permit issued August 16, 1919.

F-1265. **The Dixie Culvert and Metal Company.**
Incorporated under the Laws of Ohio.
Permit issued March 10, 1920.

F-1384. **Dixie Fire Insurance Company.**
Incorporated under the Laws of North Carolina.
Permit issued November 15, 1920.

F-1132. **Duckwall Realty Company.**
Incorporated under the Laws of Indiana.
Permit issued April 7, 1919.

F-1311. **Duncan Realty Company.**
Incorporated under the Laws of Missouri.
Permit issued June 14, 1920.

F-1244. **Dunlop Tire and Rubber Company.**
Incorporated under the Laws of Delaware.
Permit issued January 17, 1920.

F-1274. **W. L. Dynes & Company.**
Incorporated under the Laws of Indiana.
Permit issued April 6, 1920.

F-1248. **East Coast Finance Corporation.**
Incorporated under the Laws of Delaware.
Permit issued January 26, 1920.

F-1281. **Edgefield Realty and Commission Company.**
Incorporated under the Laws of Georgia.
Permit issued April 15, 1920.

F-1306. **Everglade Cypress Lumber Company.**
Incorporated under the Laws of West Virginia.
Permit issued June 7, 1920.

F-1388. **D. C. Disbrow Company.**
Incorporated under the Laws of New York.
Permit issued November 30, 1920.

F-1392. **Dunavant-Gunter Company.**
Incorporated under the Laws of Tennessee.
Permit issued December 7, 1920.

F-1389. **Duval Corporation.**
Incorporated under the Laws of Georgia.
Permit issued December 1, 1920.

F-1397. **City Holding Company.**
Incorporated under the Laws of Minnesota.
Permit issued December 15, 1920.

F-1139. **J. H. Hydrick Realty Co.**
Incorporated under the Laws of South Carolina.
Permit issued April 28, 1919.

F-1363. **Federal Ice Refrigerating Company.**
Incorporated under the Laws of Delaware.
Permit issued October 7, 1920.

F-1299. **Federal Insurance Company.**
Incorporated under the Laws of New Jersey.
Permit issued May 27, 1920.

F-1205. **Federal System Bakeries of South, Inc.**
Incorporated under the Laws of Delaware.
Permit issued November 3, 1919.

F-1341. **Firemen's Fund Insurance Company.**
Incorporated under the Laws of California.
Return increasing the capital stock to $3,000,000.00.
Filed March 22, 1920.

F-1300. **The Fisk Rubber Company of New York.**
Incorporated under the Laws of New York.
Permit issued May 27, 1920.

F-1185. **Florida Agricultural Products Company.**
Incorporated under the Laws of Illinois.
Permit issued September 10, 1919.

F-1374. **Florida Cane Sugar Corporation.**
Incorporated under the Laws of Delaware.
Permit issued October 30, 1920.

F-1342. **Florida East Coast Car Ferry Company.**
Incorporated under the Laws of South Dakota.
Return increasing the capital stock to $7,000,000.00.
Filed July 14, 1920.

F-1296. **Florida Fertilizer Company, Inc.**
Incorporated under the Laws of Virginia.
Permit issued May 20, 1920.

F-1382. **Florida Fish Products Company.**
Incorporated under the Laws of Delaware.
Permit issued November 11, 1920.

F-1210. **The Florida Highlands Citrus Corporation.**
Incorporated under the Laws of Indiana.
Permit issued November 12, 1919.

F-1121. **Florida Ranch and Dairy Corporation.**
Incorporated under the Laws of Delaware.
Permit issued March 3, 1919.

F-1246. **Florida Sugar and Food Products Company.**
Incorporated under the Laws of Massachusetts.
Permit issued January 19, 1920.

F-1347. **Florida Truck and Citrus Land Corporation.**
Incorporated under the Laws of Georgia.
Permit issued September 9, 1920.

F-1368. **Florida-Wyoming Oil Company.**
Incorporated under the Laws of Wyoming.
Permit issued October 13, 1920.

F-1271. **Ford Motor Company of Delaware.**
Incorporated under the Laws of Delaware.
Permit issued March 30, 1920.

F-1317. **Fort Myers Fruit Company.**
Incorporated under the Laws of Delaware.
Permit issued June 22, 1920.

F-1164. **The Fort Myers Fruit and Trucking Company.**
Incorporated under the Laws of South Dakota.
Permit issued July 2, 1919.

F-1264. **Fountain of Youth Hotel Company.**
Incorporated under the Laws of Delaware.
Permit issued March 9, 1920.

F-1138. **Foye Tie and Timber Co.**
Incorporated under the Laws of Louisiana.
Permit issued April 25, 1919.

F-1268. **The Frigidaire Corporation.**
Incorporated under the Laws of Michigan.
Permit issued March 27, 1920.

F-1371. **Fruit Growers Express Company.**
Incorporated under the Laws of Delaware.
Permit issued October 19. 1920.

F-1337. **Furchgott Ready-to-Wear Department, Inc.**
Incorporated under the Laws of New York.
Permit issued August 24, 1920.

F-1256. **Gatex Oil Corporation.**
Incorporated under the Laws of Delaware.
Permit issued March 1, 1920.

F-1179. **General Fire Insurance Company of Paris.**
Incorporated under the Laws of Republic of France.
Permit issued August 13, 1919.

F-1257. **Georgia-Florida Farms Corporation.**
Incorporated under the Laws of Georgia.
Permit issued March 8, 1920.

F-1110. **Georgia-Florida Yellow Pine Company.**
Incorporated under the Laws of Georgia.
Permit issued January 20, 1919.

F-1253. **The Germain Land and Timber Company.**
Incorporated under the Laws of Delaware.
Permit issued February 17, 1920.

F-1325. **Girard Realty Company.**
Incorporated under the Laws of Delaware.
Permit issued July 9, 1920.

F-1278. **Globe Indemnity Company.**
Incorporated under the Laws of New York.
Permit issued April 13, 1920.

F-1255. **Globe Realty Company.**
Incorporated under the Laws of Indiana.
Permit issued February 19, 1920.

F-1262. **The Globe and Rutgers Fire Insurance Company.**
Incorporated under the Laws of New York.
Permit issued March 9, 1920.

F-1398. **Graham Paper Company.**
Incorporated under the Laws of Missouri.
Permit issued December 28, 1920.

F-1370. **W. T. Grant Company.**
Incorporated under the Laws of Massachusetts.
Permit issued October 18, 1920.

F-1335. **Grass-Fiber Pulp and Paper Corporation.**
Incorporated under the Laws of Delaware.
Permit issued August 16, 1920.

F-1343. **Great American Insurance Company.**
Incorporated under the Laws of New York.
Return increasing the capital stock to $10,000,000.00.
Filed August 7, 1920.

F-1131. **Greene and Company, Inc.**
Incorporated under the Laws of Delaware.
Permit issued April 7, 1919.

F-1355. **Grove Land and Timber Company.**
Incorporated under the Laws of Missouri.
Permit issued September 29, 1920.

F-1357. **Gulf City Manufacturing Company, Inc.**
Incorporated under the Laws of Alabama.
Permit issued September 30, 1920.

F-1137. **Harrington Motor Company, Inc.**
Incorporated under the Laws of Alabama.
Permit issued April 17, 1919.

F-1305. **Hartford Live Stock Insurance Company.**
Incorporated under the Laws of New York.
Permit issued June 4, 1920.

F-1247. **Havana American Steamship Corporation.**
Incorporated under the Laws of Delaware.
Permit issued January 26, 1920.

F-1275. **Hercules Powder Company.**
Incorporated under the Laws of Delaware.
Permit issued April 8, 1920.

F-1359. **Hoban-Hunter-Freitner Company.**
Incorporated under the Laws of New York.
Permit issued October 1, 1920.

F-1222. **Home Life and Accident Company.**
Incorporated under the Laws of Arkansas.
Permit issued December 2, 1919.

F-1122. **Hudson Insurance Company.**
Incorporated under the Laws of New York.
Permit issued March 8, 1919.

F-1182. **Hunter Benn and Company.**
Incorporated under the Laws of Alabama.
Permit issued August 28, 1919.

F-1209. **The Illinois Live Stock Company.**
Incorporated under the Laws of Georgia.
Permit issued November 10, 1919.

F-1377. **The Importers and Exporters Insurance Company of New York.**
In corporated under the Laws of New York.
Permit issued November 3, 1920.

F-1334. **Indiana Truck Corporation of Georgia.**
Incorporated under the Laws of Georgia.
Permit issued August 14, 1920.

TAX EQUALIZER OFFICE

F-1191. **International Brokerage Company.**
Incorporated under the Laws of Delaware.
Permit issued September 25, 1919.

F-1213. **International Lumber Corporation.**
Incorporated under the Laws of New York.
Permit issued November 14, 1919.

F-1111. **International-Mack Corporation.**
Incorporated under the Laws of New York.
Permit issued January 20, 1919.

F-1394. **The International Poultry Company.**
Incorporated under the Laws of Indiana.
Permit issued December 13, 1920.

F-1390. **International Tie and Timber Corporation.**
Incorporated under the Laws of New York.
Permit issued December 4, 1920.

F-1153. **Inter-State Co-operative Corporation.**
Incorporated under the Laws of Delaware.
Permit issued June 9, 1919.

F-1250. **Iona Fruit and Trucking Company.**
Incorporated under the Laws of Michigan.
Permit issued February 10, 1920.

F-1373. **Iowa-Florida Development Company.**
Incorporated under the Laws of Iowa.
Permit issued October 27, 1920.

F-1283. **Jacksonville Electric Service Company.**
Incorporated under the Laws of Alabama.
Permit issued April 16, 1920.

F-1124. **Jacksonville Oakland Company.**
Incorporated under the Laws of Georgia.
Permit issued March 31, 1919.

F-1227. **Jacksonville Utility Company.**
Incorporated under the Laws of Delaware.
Permit issued December 17, 1919.

F-1239. **Jefferson Insurance Company.**
Incorporated under the Laws of Pennsylvania.
Permit issued January 3, 1920.

F-1301. **The Jefferson Oil and Gas Company.**
Incorporated under the Laws of Delaware.
Permit issued May 29, 1920.

F-1362. **Jewett, Bigelow and Company.**
Incorporated under the Laws of Michigan.
Permit issued October 6, 1920.

F-1323. **Joyce-Watkins Company.**
Incorporated under the Laws of Illinois.
Permit issued July 3, 1920.

F-1118. **Juno Realty Company.**
Incorporated under the Laws of South Carolina.
Permit issued February 6, 1919.

F-1385. **Kanoka Petroleum Company.**
Incorporated under the Laws of Arizona.
Permit issued November 17, 1920.

F-1395. **Kingan and Company, Incorporated.**
Incorporated under the Laws of New Jersey.
Permit issued December 14, 1920.

F-1348. **L'Abeille.**
Incorporated under the Laws of Republic of France
Permit issued September 9, 1920.

F-1330. **Lakeland Phosphate & Fertilizer Company.**
Incorporated under the Laws of Delaware.
Permit issued August 4, 1920.

F-1220. **Lawrence Developing Company.**
Incorporated under the Laws of Delaware.
Permit issued December 1, 1919.

F-1338. **Lee Trading Company.**
Incorporated under the Laws of Alabama.
Permit issued August 25, 1920.

F-1245. **Leonard, Fitzpatrick, Mueller, Inc.**
Incorporated under the Laws of Delaware.
Permit issued January 19, 1920.

F-1356. **Levy & Nathan (Incorporated).**
Incorporated under the Laws of New York.
Permit issued September 30, 1920.

F-1238. **Liberty Marine Insurance Company.**
Incorporated under the Laws of New York.
Permit issued January 3, 1920.

F-1276. **Louis K. Liggett Company.**
Incorporated under the Laws of Massachusetts.
Permit issued April 9, 1920.

F-1313. **Lincoln Reserve Life Insurance Company.**
Incorporated under the Laws of Alabama.
Permit issued June 16, 1920.

F-1217. **The Linde Air Products Company.**
Incorporated under the Laws of Ohio.
Permit issued November 22, 1919.

F-1221. **London Guarantee and Accident Company.**
Incorporated under the Laws of Kingdom of Great Britain.
Permit issued December 1, 1919.

F-1263. **London and Scottish Assurance Corporation, Limited.**
Incorporated under the Laws of Kingdom of Great Britain.
Permit issued March 9, 1920.

F-1284. **Lybeck Ocean Harvester Company, Inc.**
Incorporated under the Laws of Delaware.
Permit issued April 20, 1920.

F-1200. **MacArthur Brothers Company.**
Incorporated under the Laws of New Jersey.
Permit issued October 21, 1919.

F-1393. **McCoy Lumber Company.**
Incorporated under the Laws of Delaware.
Permit issued December 8, 1920.

F-1249. **McGuire Fertilizer & Phosphate Company.**
Incorporated under the Laws of Delaware.
Permit issued February 10, 1920.

F-1111. **Mack-International Motor Truck Corporation.**
Incorporated under the Laws of New York.
Formerly International-Mack Corporation.
Paper changing name filed December 31, 1919.

F-1352. **Mamaroneck Mortgage and Security Company.**
Incorporated under the Laws of New York.
Permit issued December 27, 1920.

F-1396. **The Manhattan Life Insurance Company.**
Incorporated under the Laws of New York.
Permit issued December 14, 1920.

F-1251. **Marine and Motor Insurance Company.**
Incorporated under the Laws of Texas.
Permit issued February 12, 1920.

F-1340. **Maryland Casualty Company.**
Incorporated under the Laws of Maryland.
Return increasing the capital stock to $3,500,000.00.
Filed March 8, 1920.

F-1223. **The Masonic Protective Association.**
Incorporated under the Laws of Massachusetts.
Permit issued December 2, 1919.

F-1346. **Franklin J. Mason, Incorporated.**
Incorporated under the Laws of New York.
Permit issued September 4, 1920.

F-1198. **Mason Tire and Rubber Company of New York, Inc.**
Incorporated under the Laws of New York.
Permit issued October 21, 1919.

F-1350. **Massachusetts and Florida Realty Company.**
Incorporated under the Laws of Maine.
Permit issued September 15, 1920.

F-1112. **The Masters and Mullen Construction Company.**
Incorporated under the Laws of Ohio.
Permit issued January 25, 1919.

F-1321. **The Mercantile Insurance Company of America.**
Incorporated under the Laws of New York.
Permit issued June 28, 1920.

F-1336. **Merrell-Soule Sales Corporation.**
Incorporated under the Laws of New York.
Permit issued August 16, 1920.

F-1162. **The Merritts Island Corporation.**
Incorporated under the Laws of New York.
Permit issued June 30, 1919.

F-1366. **Miami Coca-Cola Bottling Company.**
Incorporated under the Laws of Georgia.
Permit issued October 11, 1920.

F-1201. **Middle Georgia Oil and Gas Company.**
Incorporated under the Laws of Georgia.
Permit issued October 21, 1919.

F-1151. **Miller-Margerum Company.**
Incorporated under the Laws of New Jersey.
Permit issued May 29, 1919.

F-1365. **Monarch Mills.**
Incorporated under the Laws of Tennessee.
Permit issued October 9, 1920.

F-1143. **Monroe Clothes, Inc.**
Incorporated under the Laws of New Jersey.
Permit issued May 12, 1919.

F-1270. **Montana Land and Live Stock Company.**
Incorporated under the Laws of Montana.
Permit issued March 29, 1920.

F-1140. **Monticello Nursery Company.**
Incorporated under the Laws of Delaware.
Permit issued April 28, 1919.

F-1277. **The Montray Corporation.**
Incorporated under the Laws of New York
Permit issued April 12, 1920.

F-1196. **Morris Fertilizer Company.**
Incorporated under the Laws of Georgia.
Permit issued October 2, 1919.

F-1170. **The J. L. Mott Iron Works.**
Incorporated under the Laws of New York.
Permit issued July 17, 1919.

F-1320. **Mutual Timber Company.**
Incorporated under the Laws of Georgia.
Permit issued June 28, 1920.

F-1364. **The National Automobile Association.**
Incorporated under the Laws of South Carolina.
Permit issued October 6, 1920.

F-1103. **National Automobile Service Association.**
Incorporated under the Laws of Delaware.
Permit issued January 6, 1919.

F-1241. **National Exploration Company.**
Incorporated under the Laws of Delaware.
Permit issued January 12, 1920.

F-1225. **National Farm & Provision Company.**
Incorporated under the Laws of Ohio.
Permit issued December 9, 1919.

F-1194. **New Amsterdam Casualty Company.**
Incorporated under the Laws of New York.
Permit issued September 30, 1919.

F-1184. **The New Port Company.**
Incorporated under the Laws of Delaware.
Permit issued September 5, 1919.

F-1152. **New Zealand Insurance Company, Limited.**
Incorporated under the Laws of Kingdom of Great Britain.
Permit issued June 5, 1919.

F-1173. **Niagara Citrus Company, Inc.**
Incorporated under the Laws of New York.
Permit issued July 23, 1919.

F-1269. **F. E. Nickels and Company, Inc.**
Incorporated under the Laws of Massachusetts.
Permit issued March 30, 1920.

F-1216. **Nitro-Phospho Corporation of Florida.**
Incorporated under the Laws of Virginia.
Permit issued November 18, 1919.

F-1292. **Noco Petroleum Company.**
Incorporated under the Laws of Delaware.
Permit issued May 7, 1920.

F-1237. **North Atlantic Insurance Company.**
Incorporated under the Laws of New York.
Permit issued January 3, 1920.

F-1123. **North Carolina Mutual and Provident Association.**
Incorporated under the Laws of North Carolina.
Permit issued March 10, 1919.

F-1176. **Nu-Style Window Sash Company.**
Incorporated under the Laws of New Jersey.
Permit issued August 6, 1919.

F-1136. **Oak Point Corporation.**
Incorporated under the Laws of New York.
Permit issued April 12, 1919.

F-1254. **H. B. Odell, Inc.**
Incorporated under the Laws of Georgia.
Permit issued March 4, 1920.

F-1134. **Okaloosa Land Co.**
Incorporated under the Laws of Alabama.
Permit issued April 11, 1919.

F-1219. **Okeechobee Sugar Corporation.**
Incorporated under the Laws of Delaware.
Permit issued November 26, 1919.

F-1169. **Oklahoma Star Refining Company.**
Incorporated under the Laws of Oklahoma.
Permit issued July 17, 1919.

F-1358. **Old Colony Insurance Company.**
Incorporated under the Laws of Massachusetts.
Permit issued October 1, 1920.

F-1115. **Oldsmar Tractor Company.**
Incorporated under the Laws of Delaware.
Permit issued January 31, 1919.

F-1383. **Orlando Hotel Corporation.**
Incorporated under the Laws of Delaware.
Permit issued November 11, 1920.

F-1192. **Osage Cotton Oil Company.**
Incorporated under the Laws of Delaware.
Permit issued September 30, 1919.

F-1146. **Overland Automobile Company.**
Incorporated under the Laws of Missouri.
Permit issued May 23, 1919.

F-1113. **Owens Furnishing Company, Inc.**
Incorporated under the Laws of Alabama.
Permit issued January 28, 1919.

F-1165. **Pacific Fire Insurance Company.**
Incorporated under the Laws of New York.
Permit issued July 3, 1919.

F-1147. **Pan-American Trading Company.**
Incorporated under the Laws of Alabama.
Permit issued May 22, 1919.

F-1367. **Peninsular Fire Insurance Company of America.**
Incorporated under the Laws of Michigan.
Permit issued October 12, 1920.

F-1333. **Pennsylvania Rubber Company of America.**
Incorporated under the Laws of Pennsylvania.
Permit issued August 14, 1920.

F-1145. **Pennsylvania Rubber Company of New York.**
Incorporated under the Laws of New York.
Permit issued May 21, 1920.

F-1211. **Pennsylvania Sugar Company.**
Incorporated under the Laws of Pennsylvania.
Permit issued November 12, 1919.

F-1298. **Pensacola Printing Company.**
Incorporated under the Laws of Delaware.
Permit issued May 22, 1920.

F-1387. **Philbrick Tie & Timber Company.**
Incorporated under the Laws of Massachusetts.
Permit issued November 26, 1920.

F-1178. **Pillsbury Flour Mills Company.**
Incorporated under the Laws of Minnesota.
Permit issued August 11, 1919.

F-1344. **Pineland Groves, Limited.**
Incorporated under the Laws of Province of Ontario.
Permit issued September 1, 1920.

F-1308. **The Pittsburg Alturis Company.**
Incorporated under the Laws of Delaware.
Permit issued June 7, 1920.

F-1234. **Portocuba Corporation.**
Incorporated under the Laws of New York.
Permit issued January 1, 1920.

F-1286. **The L. B. Price Mercantile Company.**
Incorporated under the Laws of Missouri.
Permit issued April 21, 1920.

F-1291. **Prudential Finance Comporation.**
Incorporated under the Laws of Delaware.
Permit issued May 4, 1920.

F-1144. **Quebec and Western Canada Land Syndicate, Limited.**
Incorporated under the Laws of Dominion of Canada.
Permit issued May 15, 1919.

F-1312. **Wilbert W. Reece Company.**
Incorporated under the Laws of Michigan.
Permit issued June 16, 1920.

F-1302. **Reed-Pope Development Company.**
Incorporated under the Laws of Arizona.
Permit issued June 1, 1920.

F-1174. **The Retail Hardware Mutual Fire Insurance Company.**
Incorporated under the Laws of Minnesota.
Permit issued July 25, 1919.

F-1380. **Thomas L. Reynolds, Inc.**
Incorporated under the Laws of New York.
Permit issued November 5, 1920.

F-1232. **Royal Blue Line Company of Florida.**
Incorporated under the Laws of Massachusetts.
Permit issued December 27, 1919.

F-1187. **Royal Palm Company.**
Incorporated under the Laws of South Carolina.
Permit issued September 13, 1919.

F-1158. **Morgan Rundell, Inc.**
Incorporated under the Laws of New York.
Permit issued June 18, 1919.

F-1148. **St. Andrews Bay Lumber Company.**
Incorporated under the Laws of Delaware.
Permit issued May 26, 1919.

F-1318. **St. George Co-operative Colony, Inc.**
Incorporated under the Laws of Delaware.
Permit issued June 26, 1919.

F-1351. **The St. Marie Grove Company.**
Incorporated under the Laws of Ohio.
Permit issued September 15, 1920.

F-1177. **Scandinavian American Assurance Corporation, Limited.**
Incorporated under the Laws of Kingdom of Norway.
Permit issued August 9, 1919.

F-1391. **I. Schwenk, Inc.**
Incorporated under the Laws of New York.
Permit issued December 4, 1920.

F-1322. **Seaboard-St. Mary's Colony Company.**
Incorporated under the Laws of Arizona.
Permit issued June 29, 1920.

F-1186. **The Seminole Citrus Fruit Company.**
Incorporated under the Laws of Ohio.
Permit issued September 10, 1919.

F-1202. **Seminole Timber Company.**
Incorporated under the Laws of Alabama.
Permit issued October 22, 1919.

F-1183. **Service Realty Company.**
Incorporated under the Laws of Delaware.
Permit issued September 2, 1919.

F-1258. **Sessions Loan and Trust Company.**
Incorporated under the Laws of Georgia.
Permit issued March 5, 1920.

F-1304. **Seymour Lumber Company.**
Incorporated under the Laws of Delaware.
Permit issued June 4, 1920.

F-1240. **Shoemaker-Satterthwait Company.**
Incorporated under the Laws of Delaware.
Permit issued January 3, 1920.

F-1236. **Sinclair Refining Company.**
Incorporated under the Laws of Maine.
Permit issued January 3, 1920.

F-1378. **Smith, Richardson and Conroy Company.**
Incorporated under the Laws of Delaware.
Permit issued November 4, 1920.

F-1295. **The T. A. Snider Preserve Company.**
Incorporated under the Laws of Illinois.
Permit issued May 17, 1920.

F-1212. **Societe Anonyme de Reassurances Contre l'Incendie.**
Incorporated under the Laws of Republic of France.
Permit issued November 17, 1919.

F-1172. **Southern Menhaden Corporation.**
Incorporated under the Laws of Delaware.
Permit issued July 21, 1919.

F-1235. **Southern Phosphate Corporation.**
Incorporated under the Laws of Delaware.
Permit issued January 3, 1920.

F-1307. **Southern Pine Association.**
Incorporated under the Laws of Missouri.
Permit issued June 7, 1920.

F-1324. **Southern States Produce Distributors, Incorporated.**
Incorporated under the Laws of Virginia.
Permit issued July 8, 1920.

F-1379. **Southern States Supply Company.**
Incorporated under the Laws of South Carolina.
Permit issued November 5, 1920.

F-1119. **Stability Realty Company.**
Incorporated under the Laws of New York.
Permit issued February 22, 1919.

F-1381. **L. R. Steel Company, Inc.**
Incorporated under the Laws of Delaware.
Permit issued November 8, 1920.

F-1375. **Stone and Webster, Inc.**
Incorporated under the Laws of Massachusetts.
Permit issued October 30, 1920.

F-1159. **Sunny Land Farm Company.**
Incorporated under the Laws of Delaware.
Permit issued June 24, 1919.

F-1195. **Superior Fire Insurance Company.**
Incorporated under the Laws of Pennsylvania.
Permit issued September 30, 1919.

F-1224. **Tampa-St. Petersburg Transportation Company.**
Incorporated under the Laws of Delaware.
Permit issued December 8, 1919.

F-1294. **Temple Groves Corporation.**
Incorporated under the Laws of Delaware.
Permit issued May 17, 1920.

F-1126. **Times Square Auto Supply Company.**
Incorporated under the Laws of New Jersey.
Permit issued March 29, 1919.

F-1133. **J. C. Turner Lumber Co.**
Incorporated under the Laws of New York.
Permit issued April 9, 1919.

F-1166. **John Clark Udall, Inc.**
Incorporated under the Laws of New York.
Permit issued July 10, 1919.

F-1114. **Union Corporation.**
Incorporated under the Laws of South Carolina.
Permit issued January 31, 1919.

F-1293. **Union Indemnity Company.**
Incorporated under the Laws of Louisiana.
Permit issued May 13, 1920.

F-1150. **Union Insurance Society of Canada, Limited.**
Incorporated under the Laws of Kingdom of Great Britain.
Permit issued May 29, 1919.

F-1310. **Union Oil Company of Texas.**
Incorporated under the Laws of Texas.
Permit issued June 14, 1920.

F-1189. **Union Seed and Fertilizer Company.**
Incorporated under the Laws of New Jersey.
Permit issued September 18, 1919.

F-714. **Union Tank Company.**
Former name Union Tank Line Company.
Copy of resolution changing name filed July 12, 1919.

F-1125. **The Union Wholesale Lumber Company.**
Incorporated under the Laws of Ohio.
Permit issued March 24, 1919.

F-1120. **United British Insurance Company, Limited.**
Incorporated under the Laws of Kingdom of Great Britain.
Permit issued February 11, 1919.

F-1369. **United Sugar Corporation.**
Incorporated under the Laws of Delaware.
Permit issued October 16, 1920.

F-1163. **The "Urbaine" Fire Insurance Company.**
Incorporated under the Laws of the Republic of France.
Permit issued June 30, 1919.

F-1181. **Valparaiso Development Company.**
Incorporated under the Laws of Delaware.
Permit issued August 18, 1919.

F-1171. **Isaac Van Horn Company.**
Incorporated under the Laws of Delaware.
Permit issued July 21, 1919.

F-1228. **Victory Insurance Company of Philadelphia.**
Incorporated under the Laws of Pennsylvania.
Permit issued December 17, 1919.

F-1316. **Victory Rubber Manufacturing Company.**
Incorporated under the Laws of Georgia.
Permit issued June 22, 1920.

F-1228. **Virginia Company.**
Incorporated under the Laws of Delaware.
Permit issued April 24, 1920.

F-1353. **Virginia Properties.**
Incorporated under the Laws of Delaware.
Permit issued September 23, 1920.

F-723. **Wales Adding Machine Company.**
Former name The Adder Machine Company.
Resolution changing name filed June 21, 1919.

F-1297. **Walker Consolidated Petroleum Company.**
Incorporated under the Laws of Texas.
Permit issued May 21, 1920.

F-1372. **Welfare Loan Society of Miami.**
Incorporated under the Laws of Miami, Fla.
Permit issued October 27, 1920.

F-1331. **Wesleyan Missionary Trust Association.**
Incorporated under the Laws of Kingdom of Great Britain.
Permit issued August 11, 1920.

F-1290. **West Continent Oil Company.**
Incorporated under the Laws of New York.
Permit issued May 3, 1920.

F-1141. **Western Electric Company.**
Incorporated under the Laws of New York.
Permit issued May 1, 1919.

F-1109. **West Florida Land and Timber Company.**
Incorporated under the Laws of West Virginia.
Permit issued January 13, 1919.

F-1273. **The Wing Seed Company.**
Incorporated under the Laws of Ohio.
Permit issued April 2, 1920.

F-1303. **The World Auxiliary Insurance Corporation.**
Incorporated under the Laws of Kingdom of Great Britain.
Permit issued June 2, 1920.

F-1319. **A. F. Young and Company.**
Incorporated under the Laws of New York.
Permit issued June 28, 1920.

TRADE MARKS REGISTERED—1919-1920

By Whom Filed.	Description or Name of Trade Mark.	Date Filed.
Florida Fertilizer Milling Co.	Vitalite	January 11, 1919.
Dr. Julius A. Ferguson	J. A. F	February 1, 1919.
The Tropical Co-operative Co	Plank's Chill Tonic	February 14, 1919.
G. Washington Coffee Refining Co	G. Washington's Milkcoffee	March 24, 1919.
L. A. Young Industries, Inc	Lay Porta Power	April 15, 1919.
Blish Milling Co	World's Best	April 15, 1919.
L. A. Young Industries, Inc	Porta Power	April 28, 1919.
Dr. James Montgomery	Photograph of Dr. Montgomery	May 16, 1919.
Auto-Lite Corporation of Toledo, Ohio	Auto-Lite	May 28, 1919.
Pape, Thompson & Pape Co	Diapepsin	May 28, 1919.
Sterling Products, Inc	Dodson's Liver-Tone	May 28, 1919.
do	Syrup of Figs	May 28, 1919.
do	Danderine	May 28, 1919.
Bernet, Croft & Kauffman Milling Co.	"Sweet Rose"	June 12, 1919.
O. O. Helseth & Sons Co	"Moonsmile"	July 14, 1919.
Florida Citrus Exchange	Sealdsweet	August 15, 1919.

Valner & Spiers Milling Co.	Dainty	August 18, 1919.
do	Picnic	August 18, 1919.
do	Romance	August 18, 1919.
do	I X L	August 18, 1919.
do	Walk Over	August 18, 1919.
do	Woodbine	August 18, 1919.
do	Mademoiselle Dainty	August 18, 1919.
W. A. Johnson & Bro.	Over-Sea Hotel and Restaurant	September 8, 1919.
Crown Confectionery Co.	Crown's Quality Sweets	September 6, 1919.
do	Genuine Log Cabin Pecan Rolls	September 6, 1919.
do	Log Cabin	September 6, 1919.
Foster-Milburn Co.	Doane's Kidney Pills	September 15, 1919.
Dr. John S. Bailey	Dr. Bailey's Photo	September 26, 1919.
Liberty Tailoring Co.	Label	October 4, 1919.
Lily Dispensary	Ironated Nux	October 14, 1919.
Gillette Safety Razor Co.	Gillette	October 14, 1919.
do	Gillette	October 14, 1919.
L. E. Waterman Co.	Waterman's	October 31, 1919.
do	Ideal	October 31, 1919.
Schoenhofen Co.	Green River	October 31, 1919.
Coca-Cola Co.	Coca-Cola	November 12, 1919.
Dunedin Cigar Co.	Four Roses	November 13, 1919.
Fidelio Brewing Co., Inc.	Fidelio Brewing Co.	November 13, 1919.
Florida Metal Products Co.	Citrus	December 9, 1919.
do	Florida Extra Coated	December 9, 1919.

TRADE MARKS REGISTERED—1919-1920.—Continued.

By Whom Filed.	Description or Name of Trade Mark.	Date Filed.
Florida Metal Products Co.	Duval Old Style	December 9, 1919.
Kapo Manufacturing Co.	Ceibasilk	November 26, 1919.
Fisher Flouring Mills Co.	Granulated Wheat Berries	December 29, 1919.
Howell & Jenks	The Home of Real Coffee	December 9, 1919.
Mrs. Jessie Nettles	Victor Nettles	January 2, 1920.
Wilbert Clark	Royal Palm Auto Service	January 7, 1920.
Albany Chemical Co.	Aspirin	January 12, 1920.
International Milling Co.	Robin Hood	January 12, 1920.
Knorr Medical Company	Knorr's Genuine Hein Fong Essence of Green Drops	February 2, 1920.
The Goodyear Tire and Rubber Co.	Goodyear	January 26, 1920.
do	Goodyear and Winged Foot	January 26, 1920.
Partola Distributing Co.	Partola	January 30, 1920.
do	Partola, the Doctor in Candy Form	January 30, 1920.
do	Partola, the Modern Internal Antiseptic	January 30, 1920.
Carl Holmer	Beehive Bargain Store	February 2, 1920.
Dr. S. P. Livingston	Livingston's No. 106	February 19, 1920.

Samson Tractor Co	Iron Horse	February 21, 1920.
International Milling Co	Keynote Flour	March 15, 1920.
Tiffany & Co	Tiffany & Company	March 19, 1920.
do	Tiffany	March 19, 1920.
N. B. Guller	Export Beverage Co	March 23, 1920.
J. A. Storm	Hold Fast	March 13, 1920.
Dr. F. Vereen	Label as filed	March 27, 1920.
Florida Citrus Exchange	Dr. Sealdsweet	April 20, 1920.
Boston Confectionery Co	The Life of the Party	April 20, 1920.
Fabreeca Belting Co	Fabreeka	April 16, 1920.
Q. R. S. Music Co	Q. R. S. Autograph	April 27, 1920.
Florida Brewing Co	New Style Export Beverage, Export	April 28, 1920.
Dr. John DuPuis	White Belt Dairy	May 11, 1920.
Crystal Springs Co	Crystal Springs Water, C. S. Colony Co	May 11, 1920.
Serviced Products Co	Servicised	June 2, 1920.
Kelley-Springfield Tire Company	Kelley-Springfield	June 3, 1920.
The Boyer Co., Inc	Boyer	June 3, 1920.
The Pepsodont Co	Pepsodont	June 3, 1920.
Ancient Arabic Order Nobles of the Mystic Shrine of North America	A. A. O. N. M. S., Noble, Nobles, Shrine, Shriners, Potentate, Chief Rabban, Assistant Raban.	June 7, 1920.
Wohl Co	Eversharp	June 7, 1920.
Miller Cereal Mills	Jiffieake	June 7, 1920.

TRADE MARKS REGISTERED—1919-1920.—Continued.

By Whom Filed.	Description or Name of Trade Mark.	Date Filed.
D. S. Fisher	Leon, D. S. Fisher, Dairy	June 28, 1920.
W. K. Gresh & Sons	Meditation	June 28, 1920.
Levi Strauss & Co	Home Run	July 16, 1920.
Everlastik, Inc	Everlastik	July 16, 1920.
Safe Cabinet Co	Safe Cabinet	July 22, 1920.
Hava-Cuba Co.	Hava-Cuba	July 22, 1920.
Pillsbury Flouring Mill Co	Pillsbury Best, XXXX	August 11, 1920.
Perry Mason Co	Picture Group in black and white or in colors	August 11, 1920.
Rudolph Wurlitzer Co	Trade-Mark and Label	September 1, 1920.
do	Trade-Mark and Label	September 17, 1920.
H. D. Lee Mercantile Co	Trade-Mark and Label	September 17, 1920.
National Broom Manufacturers' Association	Protexu	September 22, 1920.
Atlas Tack Corporation	When You Get a Good Thing Remember Where You Got It	September 22, 1920.
Greenbrier Mineral Water Co	Label	September 22, 1920.
Samson Tractor Co	Samson	September 30, 1920.
Universal Battery Co	Universal	September 30, 1920.
Vick Chemical Co	Vick's	September 30, 1920.

Tree-to-You Fruit Co.....	Tree-to-You Fruit Co.....	October 22, 1920.
The Miami Home Providing Company	The Miami Home Providing Company	October 23, 1920.
A. O. Moore.....	Magic City Tire Co.....	December 13, 1920.

DRAINAGE DISTRICTS FORMED UNDER AND BY AUTHORITY OF CHAPTER 6458, ACTS OF 1913.

A certified copy of the decree of court granting the right to form a district is in each case on file in this office as required by law.

Fellsmere Drainage District—St. Lucie County. Filed April 9, 1919.

Indian River Drainage District — St. Lucie County. Filed May 9, 1919.

Tuscaville Drainage District—Alachua County. Filed July 11, 1919.

Fort Pierce Farms Drainage District—St. Lucie County. Filed July 15, 1919.

Upper St. Johns Drainage District—Brevard County. Change of plan. Filed May 23, 1919.

Wahneta Drainage District—Polk County. Filed September 4, 1919.

Iona Drainage District—Lee County. Amended plan. Filed October 30, 1919.

Palm City Drainage District — Palm Beach County. Filed November 6, 1920.

Halifax Drainage District—Volusia County. Amending plan of reclamation. Filed December 10, 1919.

Walkhill Stump and Land Clearing District — Clay County. Filed December 22, 1919.

Tuscaville Drainage District—Alachua County. Filed May 4, 1920.

Hyde Park Drainage District—Manatee County. Filed June 18, 1920.

Sugar Bowl Drainage District—Manatee County. Filed August 2, 1920.

Pearce Drainage District—Manatee County. Filed December 13, 1920.

INDEX

A.

PAGE.

Accountancy, State Board of..... 21
Adjutant General 15
Acts, Amount of Sale of..... 258
Agricultural Dept.—Inspectors Chem. Div..... 16
Alachua County .....59 and 286
Architecture, State Board of..... 26
Architects Registered by State Board..... 27
Assistant State Auditor..... 16
Assistant State Chemist..... 16
Attorneys, State 15
Auditor, State 15

B.

Baker County .....61 and 287
Bay County .....63 and 288
Boards—
- Accountancy 21
- Architects 26
- Canvassing 13
- Chiropractics 24
- Commissioners of State Institutions..... 13
- Control for Government of University and Colleges 16
- Dental Examiners 20
- Eclectic Medical Examiners..... 21
- Education 14
- Embalming, State Board of..... 24
- Engineering Examiners 24
- Finance 13
- Health 16

PAGE.

Homeopathic Medical Examiners 22
Internal Improvement Fund..... 14
Live Stock Sanitary Board..... 19
Managers Florida Farm Colony for Epileptic and Feeble Minded 25
Medical Examiners 22
Optometry Examiners 22
Osteopathic Examiners 23
Pardoning 13
Pension 14
Pharmacy 21
State Institutions 13
Books Sold by Secretary of State..... 258
Bradford County .....65 and 289
Brevard County .....68 and 290
Broward County .....70 and 292

C.

Cabinet .....11 and 285
Calhoun County .....71 and 293
Canvassing, State Board..... 13
Capitol, Contingent Expenses of..... 260
Capitol, Fuel, Lights and Water for..... 273
Chemist, Assistant State..... 16
Chemist, State 16
Chiropractics, State Board of..... 24
Circuit Courts 40
Circuit Judges 46
Cities and Towns surrendering Charters..... 257
Citrus Fruit Inspectors..... 25
Citrus County .....73 and 294
Clay County .....75 and 295
Collegs and University, Board of Control..... 16
Columbia County .....76 and 296
Commissioners of Deeds..... 249

PAGE.
Commissioner to Revise Laws..... 20
Commissioners, State Institutions..... 13
Commissioners, Uniformity of Legislation..... 20
Congress, Members of..... 14
Contingent Expenses of Capitol..... 260
Convicts, Supervisors of..... 17
Corporation Charter Tax..... 258
Criminal Courts of Records..... 54
Corporations, Domestic .....(See Book No. 2) 5
Corporations, Foreign .....(See Book No. 2) 360
County Courts 56
County Officers .....59-158 and 286-343
Court Reporters 43

D.

Dade County .....77 and 297
Death Warrants 254
Deeds, Commissioners of..... 249
Dental Examiners, State Board..... 20
DeSoto County .....79 and 298
Domestic Corporations .....(See Book No. 2) 5
Drainage Districts .....(See Book No. 2) 398
Drug, Fertilizer and Food Inspector..... 16
Duval County .....82 and 299

E.

Electic Medical Examiners..... 21
Education, State Board of..... 14
Election Tabulation, 1920—Opposite page 11
Embalming, State Board of..... 24
Engineering Examiners, State Board of..... 24
Epileptic Commission 19
Epileptic and Feeble Minded, Board of Managers of 25
Escambia County .....85 and 301
Examiners of Nurses..... 18
Expenses, Contingent of Capitol..... 260

F.

PAGE.

Federal Courts in Florida..... 35
Fertilizer, Drug and Food Inspector..... 16
Finance, Board of..... 13
Flagler County .....88 and 302
Food, Drug and Fertilizer Inspector..... 16
Foreign Corporations .....(See Book 2) 360
Franklin County .....89 and 303
Fuel, Lights and Water for Capitol..... 273
Fugitives from Justice, Requisition for..... 252

G.

Gadsen County .....90 and 304
General Statutes, Amount of Sale of..... 258
Geologist, State 15
Governor and Cabinet.....11 and 285
Governors of Florida 5
Governor's Private Secretary..... 17

H.

Hamilton County .....93 and 305
Health, State Board of..... 16
Hernando County .....94 and 306
Hillsborough County .....96 and 307
Holmes County .....98 and 308
Homeopathic Medical Examiners..... 22
Hotel Commissioner 17

I.

Inspector Chemical Division, Agricultural Dept..... 16
Inspector, State Labor..... 18
Inspectors Food, Drug and Fertilizer..... 16
Inspector Naval Stores..... 17
Internal Improvement Fund, Board of..... 14

J.

PAGE.
Jackson County .....99 and 309
Jefferson County .....102 and 311
Judges, Circuit 40
Justices of Supreme Court..... 40

L.

Labor Inspector 18
Lafayette County .....103 and 312
Lake County .....105 and 313
Laws sold by Secretary of State..... 258
Lee County .....106 and 314
Legislation, Commissioners of Uniformity of 20
Legislature, Members for 1921 31
Leon County .....109 and 315
Letter of Transmittal..... 9
Levy County .....112 and 317
Live Stock Sanitary Board 19

M.

Madison County .....114 and 318
Manatee County .....115 and 319
Marion County .....117 and 320
Medical Examiners, Eclectic..... 21
Medical Examiners, Homeopathic..... 22
Medical Examiners, State Board..... 22
Members of Congress..... 14
Members of Legislature for 1921 31
Moneys Received by Secretary of State..... 258
Monroe County .....120 and 321
Mothers' Pension Commission..... 19

N.

Nassau County .....122 and 322
Naval Stores, Inspectors of 25
Naval Stores, Supervising Inspector of..... 17
Notaries Public 169
Nurses, State Board of Examiners of..... 18

O.

PAGE.
Oil Inspectors 25
Okaloosa County .....124 and 324
Okeechobee County .....126 and 325
Optometry, State Board of Examiners..... 22
Orange County .....127 and 326
Osceola County .....129 and 327
Osteopathic, State Board of Examiners..... 23

P.

Palm Beach County.....130 and 328
Pardoning Board 13
Pasco County .....133 and 329
Pension Board 14
Pharmacy, State Board of..... 21
Pinellas County .....135 and 330
Polk County .....137 and 331
Postage, Express and Telegrams..... 269
Primary Election—
Amounts Collected from Candidates for Advertising Space in Book 273
Fees Collected from Candidates..... 277
Private Secretary to Governor..... 17
Putnam County .....139 and 332

R.

Railroad Commissioners 15
Receipts for Fees, etc., from Secretary of State's Office 258
Repairs and other Contingent Expenses of Capitol.. 260
Representatives in Congress..... 14
Representatives, State Legislature 1921 32
Requisitions for Fugitives from Justice 252
Rewards Offered 255
Road Department of State..... 23
Rural School Inspectors..... 24

S.

PAGE.

St. Johns County.....144 and 335
St. Lucie County.....146 and 336
Santa Rosa County.....140 and 333
School Inspectors 24
Secretaries of State of Florida..... 7
Secretary to Governor..... 17
Secretary of State, Money Received by..... 258
Seminole County .....142 and 334
Senators, State 31
Senators, United States..... 14
Shell Fish Commissioner..... 17
State, Assistant Auditor..... 16
State's Attorneys 41
State Auditor 15
State Board of Accountancy..... 21
State Board of Architecture..... 26
State Board of Dental Examiners..... 20
State Board of Education..... 14
State Board of Embalming..... 24
State Board of Engineering Examiners..... 24
State Board of Health..... 20
State Board of Eclectic Medical Examiners..... 21
State Board of Medical Examiners..... 22
State Board of Nurse Examiners..... 18
State Board of Optometry..... 22
State Board of Osteopathic Examiners..... 23
State Board of Pharmacy..... 20
State Canvassing Board..... 13
State Chemist 16
State Chemist, Assistant..... 16
State Geologist 15
State Institutions, Board of Commissioners..... 13
State Labor Inspector..... 18
State Live Stock Sanitary Board..... 19
State Road Department..... 23

PAGE.
State Senators 31
Sub-Text-Book Commission 18
Sumter County .....148 and 337
Supervisors of Convicts..... 17
Supervising Inspector of Naval Stores..... 17
Supreme Court, Justices of..... 40
Suwannee County .....149 and 337

T.

Tabulation, Election, 1920—Opposite Page 11
Taylor County .....151 and 339
Towns Surrendering Charters..... 257
Trademarks .....(See Book No. 2) 392

U.

Uniformity of Legislation, Commissioners of..... 20
United States Senators..... 14
United States Courts in Florida..... 35
University and Colleges, Board of Control of..... 16

V.

Volusia County .....152 and 340

W.

Wakulla County .....154 and 341
Walton County .....156 and 342
Washington County .....158 and 343

TAX EQUALIZER OFFICE

TAX EQUALIZER OFFICE

TAX EQUALIZER OFFICE